Would-be home owners can find bargains in The Post city and suburban real estate section, published every Sunday.

The Washington Post.

Today—Partly cloudy, rain tonight or tomorrow. Tomorrow—Colder. Moderate southeast winds. Yesterday—High, 65; low, 54. 1931—High, 70; low, 47. Details on back page.

NO. 20,585. ENTERED AS SECOND CLASS MATTER. POSTOFFICE, WASHINGTON, D. C. WASHINGTON: TUESDAY, OCTOBER 25, 1932. COPYRIGHT, 1932. BY THE WASHINGTON POST CO. THREE CENTS.

BRITISH ACCORD WITH U. S. OVER ARMS LOOMING

Parley of Norman Davis and MacDonald Begins to Bear Fruit.

FRANCE AND BERLIN BLAMED IN IMPASSE

Commons Told They Can Not Agree on Site for Four-Power Conference.

London, Oct. 24 (A.P.).—The United States and Great Britain were believed in official circles to be closer to complete agreement on disarmament than at any time in recent years today as a result of conversations between Prime Minister MacDonald and Norman Davis, American disarmament representative.

Meanwhile Sir John Simon, foreign secretary, who talked for two hours today with Mr. Davis and the premier, went before the House of Commons and placed responsibility for the European disarmament impasse squarely upon France and Germany. He said these nations still were unable to agree on the site for a four-power emergency disarmament conference proposed to bring Germany into the general conference called for November 3.

The disarmament conversations carried on by Mr. Davis, both in regard to naval and land strength, have progressed materially. It was pointed out, however, that the present discussions were not of a conclusive character and that any arrangements which may be reached here will be subject to concessions by continental powers, particularly in the realm of land armament.

Position of Japan.

Prospects of France and Italy being brought within the framework of the London naval treaty of 1930 were considered good. France was believed in diplomatic circles to be more sympathetic than in the past toward Anglo-American armament views. But Japan has continued to remain an unknown factor.

Pressed for a statement concerning the possibility of Germany rearming while the disarmament conference is progressing, Sir John Simon told Parliament the emergency conference, proposed by Great Britain, was intended to prevent this development. He said no statement of German policy in this regard had been made.

The majority opinion in British circles is that there is no danger of Germany starting immediate rearmament and the American view is being increasingly accepted that the way to further work to satisfy German claims for equality is to get a material reduction in armaments along lines of President Hoover's proposals.

Whole Armament Field.

(The German government refused to accept Geneva as the scene for the four-power conference because it is the seat of the League of Nations and the place where the general disarmament conference would be resumed. It served notice of withdrawal from that conference until its claims for arms equality are satisfied. Chancellor von Papen insisted Germany does not desire increased armament but demands other powers decrease their arms to the level imposed upon Germany by the Versailles treaty).

If Premier MacDonald and Mr. Davis consider a joint statement will assist negotiations, such a pronouncement may be made before the American representative leaves for Geneva Thursday or Friday.

Mr. Davis' conversation at 10 Downing street, ranged over the whole armaments field, including the proposed strengths of units and categories of ships and armies.

It was believed generally that Great Britain and the United States can work out their own defense problems, each building the kind of navy it desires within the ratios of the London treaty.

Hit by Auto, Boy of 11 Is Found Dead in Wood

Riverhead, N. Y., Oct. 24 (A.P.).—The body of 11-year-old Joseph Konkel, who disappeared yesterday after being hit by an automobile, was found in a wooded area 2 miles from here today.

State police found the body, after an all-night search, about a quarter of a mile off Quogue road. The clothing was in tatters. The body was not moved pending arrival of a coroner. Authorities said they believed the body was moved to the place where it was found by the person whose car struck him.

San Francisco Feels Sharp Earth Shocks

San Francisco, Oct. 24 (A.P.).—A sharp earthquake was felt here at 5:08 p. m. (8:08 p. m., E. S. T.). No damage was reported.

The shock was felt generally over the San Francisco peninsula.

TARIFF HEAD

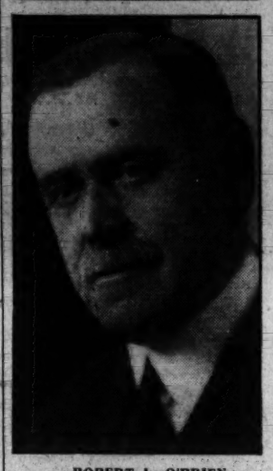

ROBERT L. O'BRIEN.

PRESIDENT PLANNING FOR TARIFF REVISION

16 Schedules Are Involved; Commission Asked for Recommendations.

By LAWRENCE SULLIVAN.

Declaring that unemployment throughout the country has been aggravated during recent months by an increasing flood of industrial imports from some 30 foreign lands which are operating on depreciated currencies, President Hoover formally directed the United States Tariff Commission yesterday to hasten its recommendations for rate revisions on sixteen specific schedules in the existing law.

He asked that the results of the commission's inquiry be sent to the White House "at the earliest possible moment."

Attached to the President's letter to Robert L. O'Brien, chairman of the Tariff Commission, was a catalogue of the sixteen schedules, together with a list of American manufacturing centers in which present-day employment "is unfavorably affected by increased importations of competitive products." This compilation, which the President explained had been made by the Department of Commerce, listed 136 manufacturing communities in 32 States.

The tariff schedules listed to be examined include iron and steel products, lumber, chemicals, metal goods, pottery, cutlery, boots and shoes, silverware, jewelry, leather goods, gloves, brushes, electric light bulbs, rag and grass rugs, canned vegetables, dried beans and canned fish.

The cities directly affected by these imports, as listed by the Commerce Department, are scattered from Portland, Me., to New Orleans, La., Sacramento, Calif., and Seattle, Wash. Under each tariff schedule, the President's communication listed the various cities directly influenced by the rates to be reopened. These lists varied from four cities, in the case of dried beans, to fourteen in the case of lumber and eighteen in the case of silverware.

Publication of the President's letter last evening followed closely upon his

Continued on Page 4, Column 6.

Premier and His Cabinet Quit in Czechoslovakia

Prague, Czechoslovakia, Oct. 24 (A.P.).—Premier Frantisek Udrzal submitted the resignation of his cabinet today to President Thomas G. Masaryk, who accepted and asked the premier to continue in office until a new government is appointed. President Masaryk called upon Jan Malypetr, president of the Chamber of Deputies, to form a new cabinet.

Premier Udrzal was reported to have been ill. Both the retiring premier and the premier designate are leaders in the Czech Agrarian party, and most of the cabinet is expected to continue intact.

CHEST OFFERS $100,000 FOR RELIEF IN D.C.

New Action to Tide Over Welfare Board Until Congress Meets.

KHAKI SHIRTS HAVE CANTONMENT PLAN

Would Extend Soliciting of Food From Restaurants and Like Places.

The Community Chest yesterday agreed to assist the District emergency relief organization to the extent of $100,000 pending the appropriation of additional money by Congress, it was announced by Dr. Luther H. Reichelderfer, chairman of the Board of Commissioners, following a conference with Community Chest officials and District welfare executives.

As the $350,000 relief fund is expected to be exhausted during the latter part of November, the District Welfare Board was confronted with the problem of continuing its relief work for a month or six weeks without money until the Chest came to the rescue.

Details of the transfer of relief administration are yet to be worked out, but it is planned to distribute Welfare Board cases among the various charitable agencies that are associated with the Community Chest. Among those present at yesterday's conference were E. C. Graham, president, and Elwood Street, director of the Chest, and Welfare Director George S. Wilson and District Auditor D. J. Donovan.

Khaki Shirts Have Plan.

Meanwhile, plans were going forward to utilize a half dozen buildings made available by Lieut. Col. U. S. Grant 3d., director of Public Buildings and Public Parks, as two voluntary suggestions for caring for the destitute were made to the Commissioners.

The Khaki Shirts of America submitted a plan for setting up cantonments to care for the homeless and unemployed on vacant private and public property. Money now being expended by the welfare board agencies in caring for the unemployed would be directed to these cantonments, and additional food would be obtained by establishing "chiseling routes," that is, the soliciting of left-

Continued on Page 5, Column 2.

Glass Plant Head Urges Hoover Vote

Federal's Employes Told Company's Life Is at Stake in Election.

Columbus, Ohio, Oct. 24 (A.P.).—J. M. Beatty, president of the Federal Glass Co., today in a letter to the company's employes urged them to vote for the reelection of President Hoover.

"Your future and the future of your company depend upon the outcome of this election," the letter read. "We are not attempting to coerce you, but the circumstances are such that we feel it is our duty to bring this matter to your attention now, for the welfare of our country is at stake, and our future life as an active organization, which has given continuous employment to thousands of people for over 30 years, is in jeopardy.

"I want you • • • to give this matter careful and mature consideration, and if what I have told you rings true, vote for President Hoover next month."

OFFERS ALIBI

Associated Press Photo.
ARTHUR BARRY.

POLICE DOUBT ALIBI IN LINDBERGH CASE

Fugitive Jewel Thief Fails to Convince Investigators of His Innocence.

Newark, N. J., Oct. 24 (A.P.).—Arthur Barry's continued denials today that he had anything to do with the Lindbergh kidnaping were not fully credited by Newark and State police. They concluded after a lengthy questioning to hold the notorious jewel thief for at least a week while they check his movements on the March night Charles A. Lindbergh, Jr., was lifted from his crib at Hopewell and later slain.

Barry, who escaped from Auburn Prison in a jail break in 1929 and who was captured Saturday night in his Sussex County hideaway, offered police an alibi to show he had no part in the kidnaping.

He said he was at home on the night the child was stolen. Otto Reutter, farmer and owner of the house in which Barry had been living since June, 1931, confirmed this statement, police said. Reutter, police said, remembered the time of the kidnaping because, he asserted, he and Barry read the story in a newspaper the next day.

Meanwhile Barry's handwriting will be checked against the ransom note left by the kidnapers and he will be questioned further.

Police talked to him at length today without learning anything that might connect him even remotely with the kidnaping.

Barry wore tortoise shell glasses and cheap clothes when he was brought to Newark police headquarters from the farmhouse between Newton and Andover, where he was arrested. He had also grown, since his prison escape, a short mustache, which he had dyed, with his hair, a reddish color.

During his stay in the hills of Sussex County he had earned some money canvassing farmhouses and homes in small towns, selling window cleaners.

New York, Oct. 24 (A.P.).—The Daily News says Val O'Farrell, crim-

Continued on Page 5, Column 1.

Six Devils Island Fugitives Held

Detained in Curacao on Way to South America in Sailing Canoe.

Willemstad, Curacao, Oct. 28 (A.P.).—Six men who said they had escaped from the dreaded Devil's Island, French Penal Colony on the Isles du Salut, arrived here today in a sailing canoe and were provisionally detained by the authorities.

The men said they had been sent to the penal colony for various offenses, including murder and robbery, and they escaped early in September. September 26 they arrived in Trinidad, where they were held until October 5. Then, having received food and supplies from sympathizers, they put out in their canoe October 11, headed for South America.

The came into this port because they were out of water and provisions. The men expressed the desire to continue the voyage within a few days, but the authorities held them as unadmitted foreigners without proper identification papers.

SMITH LASHES PROHIBITION IN NEWARK TALK

Asserts Only Democrats Can Solve Problem of Slump.

HUGE CROWD GREETS ONE-TIME CANDIDATE

New Yorker Calls Hoover Dry Leader of Country; Denounces "Threats."

State Armory, Newark, N. J., Oct. 24 (A.P.).—Al Smith, before a police estimated crowd of 20,000, concluded his first national campaign speech tonight by declaring that nothing but the election of the Roosevelt-Garner ticket would solve the economic problems of America. The crowd was in an uproar virtually throughout the speech.

Mr. Smith had reserved mention of the name of his old political ally, Gov. Roosevelt, until he had lashed out at prohibition and had made extended criticism of the Republican administration. His call for a Roosevelt-Garner victory set off a demonstration in the vast auditorium which was many minutes in ending.

Thousands of American flags were waved. Automobile horns set up a bedlam of noise. Whistles and cheers blended in the din.

And all the while Smith, in his favorite "happy warrior" pose, stood in the floodlights and grinned from the same platform which just four years ago he mounted to seek votes for his own presidential candidacy.

50,000 Estimate of Crowd.

Smith wound up by asking his audience to "go home and see if you can find one great big public question that they (the Republicans) have made a reasonably good attempt to settle.

"Instead of that," he continued, "we received a program of threat that if the Republican party is defeated the return of prosperity will be retarded.

"I deny that, and I deny it emphatically, and I state from this platform to my Nation-wide audience that the election of the Democratic ticket is the best way to solve these problems and the best way to bring back prosperity — the election of Roosevelt and Garner."

While uncounted thousands—some police estimates exceeded 50,000—

Continued on Page 4, Column 2.

$4,700 Apartment Robbery Reported

$2,500 in Silverware and $1,500 Coat Is Among Apartment Loot.

Lewis Hoffenmaier reported to police last night a set of silverware, valued at $2,500, together with two coats, a watch, radio set, and a suitcase, all valued at approximately $2,200, were stolen from his apartment in Woodley Park Towers, 2737 Devonshire place northwest, yesterday.

One of the coats was a mink fur, valued at $1,500; the other a camel hair, valued at $100. The watch, with its gold platinum chain, Masonic emblem charm, and key ring, was valued at $500.

The burglar is said to have gained entrance to the apartment by jimmying a door. It is believed he carried his loot away in the suitcase.

The theft of two Dutch vases, valued at $500, was also reported to police last night by Mrs. Madeline Axtell. She said they were taken from her home at 1841 R street northwest.

Son-in-Law of Butler Joins Caterpillar Club

Pensacola, Fla., Oct. 24 (A.P.).—Lieut. John Wehle, Marine Corps student flier and son-in-law of Maj. Gen. Smedley D. Butler, joined the "caterpillar club" today by leaping safely in a parachute after his airplane went out of control.

Wehle, who was practicing barrel rolling when he lost control, landed in a bayou. The plane crashed on the edge of Pensacola Bay.

ROOSEVELT, AT ATLANTA, HITS 'DESPAIR DOCTRINES;' RENEWS FARM PROMISES

Ritchie Answers Coolidge

G. O. P. Misled Nation, He Writes in Magazine Article on "The Democratic Case;" Attacks Tariff and Use of Force on B. E. F.

(United Press.)

The Republican leadership "has failed and has misled the American people," Gov. Albert C. Ritchie of Maryland says in "The Democratic Case," an article in this week's Saturday Evening Post.

It is a reply to "The Republican Case," written by former President Calvin Coolidge for the same magazine recently. Alfred E. Smith originally was scheduled to write "The Democratic Case," but for reasons he chose not to explain fully he declined to submit a manuscript. That was shortly after he accepted the editorship of the New Outlook.

Ritchie indicts the Republican party on three counts:

"The harmful effect of the party's tariff policy.

"The failure to reduce the cost of government.

"The lack of concrete policies to cure the Nation's economic ills."

He expresses regret that "President Hoover used force" against the bonus army and adds his personal belief that:

"Consideration should be given to working out a plan under which advances could be made by the Government to veterans whose need is imperative. I feel that veterans not in actual need could not request that their future payments be anticipated at a time when the Nation's credit is impaired by repeated failure to balance the budget.

"The economic structure reared by the Republican party since 1921 is in ruins. The vaunted Republican prosperity did not survive eight months of the Hoover regime. Ten to twelve millions are unemployed, and their families are in want. Millions are working on part time, earning barely enough to exist. The revenues of the Federal Government fall by billions to

Continued on Page 2, Column 8.

Pledges Best to Return Power Of Dollar.

Again Raps Hoover Before Cheering Thousands.

The text of Gov. Roosevelt's address will be found on page 2.

Auditorium, Atlanta, Ga., Oct. 24 (A.P.).—In a speech assailing again President Hoover's farm policies and asserting that the Democratic party intended to restore the purchasing power of the farmer, Gov. Franklin D. Roosevelt tonight told thousands of cheering Georgians he could not believe in the "doctrine of despair."

Behind him on the platform as he added to the three-point program of farm relief and some of the details of the plan for reforestation were seated senators and governors and representatives from North Carolina, Florida, South Carolina, Alabama and Tennessee.

President Hoover, he said, had preached a "doctrine of despair."

"He said in substance that the farmer must wait the long weary process of industrial reconstruction before aid can come to him," the Democratic presidential candidate said. "I don't believe in this doctrine of despair."

Speaks of Reforestation.

The speech marked the first time in recent years that a Democratic candidate for the Presidency has brought the active phases of his campaign into the heart of the so-called "Solid South." Mr. Roosevelt spoke in the auditorium which used to house the grand opera festival for Atlanta.

The New York Governor said that reforestation did not consist of planting seedling trees, but that principally the work was one of culling out and caring for trees already growing on cutover lands. This, he said, would help give employment.

"The time has come to eliminate political Secretaries of Agriculture and substitute for them a Secretary whom the farmers and the foresters will recognize as one of their own," he said.

"I am going to insist that we get more service for the farmers for less money."

Ringing Rebel Yells.

The crowd that crammed into the big, high-roofed auditorium, considerably more than 6,000 seating capacity, cheered frequently with ringing rebel yells.

"I am, moreover, enough of an American to believe that such a restoration of prosperity in this country will do more to effect world recovery than all of the promotional schemes of lending money to backward and crippled countries could do in generations," he said in discussing rehabilitation of the farmer.

"I am for America first."

Mr. Roosevelt left Atlanta immediately after the speech, to travel through South and North Carolina, Virginia and the District of Columbia to Maryland to speak tomorrow night in Baltimore. That speech will end his Western and Southern campaign tour.

Thousands See Parade.

Through such a demonstration as Georgia usually reserves for her native sons, Gov. Roosevelt passed today to his speech.

For more than a mile through the center of the business district, his automobile crept through a cheering lane of humanity.

Thousands looked down upon the procession with its long row of blaring bands from the window ledges above and showered him with con-

Continued on Page 2, Column 5.

TRIO TO GO TO CHAIR IN POLICE MURDER

Men Found Guilty of Slaying Milo J. Kennedy at Logan Circle.

Three colored men last night were convicted by a jury in District Supreme Court of the slaying on August 6 in Logan Circle of Park Policeman Milo J. Kennedy.

The men are James Joseph Jackson, Irvin Murray and Ralph Edward Holmes. Each faces electrocution as a result of the jury's finding, which automatically carried with it the death penalty.

Chief Justice A. A. Wheat, before whom the case was tried, remanded the trio over for a formal pronouncement of sentence. He allowed defense attorneys five days within which to present to him arguments for a new trial.

Kennedy, married and the father of a small child, was ganged by a group of colored men in Logan Circle when his police activities incited their antagonism. As a result of a plot to "get him," Murray threw a watermelon rind at the police scout car in which the officer was touring.

Kennedy, incensed at the act, leaped from his machine and arrested Holmes. As he was leaving the park with his prisoner, he was struck from behind, and then, after being felled, was stamped to death by a group estimated at 30 persons. He died in a hospital the next day.

Assistant United States Attorney William H. Collins showed for the prosecution that the murder was the result of a well-laid plot, while defense attorneys, led by John H. Wilson, contended the arrest of Holmes was illegal, in that it was a misdemeanor that was not committed in the presence of the officer and which should, therefore, have required a warrant. With this contention Chief Justice Wheat agreed.

Three other colored men, Louie Murray, Harry M. Duvall and Leroy Robinson, were acquitted on a directed verdict by Chief Justice Wheat, who held that the Government had failed to sustain its charge that they were actively identified with the actual slaying.

ROOSEVELT REACHES WASHINGTON TODAY

Governor May Set Precedent by Speaking Here; Crowds Expected at Station.

Gov. Franklin D. Roosevelt may set another precedent in political campaigns at Union Station this afternoon.

Several thousand persons are expected to be on hand at the station when the Democratic presidential candidate arrives between 4:30 and 5 o'clock, and District Democratic leaders will try to persuade him to leave his train for a few minutes and speak briefly to the gathering.

It would be the first time that a presidential candidate has invaded Washington and spoken, even briefly, in the heat of the campaign while his opponent occupied the White House.

John B. Colpoys, chairman of the District Democratic committee; John F. Costello, national committeeman; Capt. Conway Cooke, chairman of the party's campaign in the District; Ralph Cusick, president of the War Veterans Democratic Club, and others prominent in the party in Washington will be on hand to welcome Gov. Roosevelt.

"We want to welcome him back to Washington as an old resident and to tell him of the warmth of feeling

Continued on Page 4, Column 1.

Nash Motors Executive Indorses G.O.P. Course

Kenosha, Wis., Oct. 24 (A.P.).—Reelection of President Hoover and the firm establishment of his economic policies are vital for the restoration of public and industrial confidence, C. W. Nash, chairman of the board of the Nash Motors Co., said in a statement today.

"In my 47 years as a voter," said Nash, "I have never seen people so bewildered in political issues or so befogged by distorted pronouncement. It is ridiculous to believe that the Democratic party, which has always been a free trade party, now in its eleventh hour is sincere in proposing a prohibitive tariff for the benefit of agriculture."

Heavy Cruiser to Be Built By United States in 1933

Bids Are Invited for Construction of 10,000-Ton Warship to Bring Navy to Treaty Strength in That Arm.

(Associated Press.)

To keep the United States up to her treaty strength in cruisers the Navy intends to start work next year on another vessel of that type.

Bids have been invited on a 10,000-ton 8-inch gun cruiser to cost approximately $17,000,000 and be completed in 1936. That will give this country sixteen cruisers of this type. Under the London treaty the seventeenth can be started in 1934 and the eighteenth in 1935.

In making the announcement yesterday Secretary Adams of the Navy Department said work on the new cruiser would not begin until March 1, if the four months' extension of the year's naval building holiday becomes effective.

The United States recently announced its willingness to continue the holiday provided other signatory nations do the same. It was to have expired November 1.

Adams explained the bids on the new cruiser were invited before the State Department made known its position toward the naval construction holiday. They are to be opened here on December 14.

The contract will be let to a private shipbuilding company. The law requires that the construction of the cruisers alternate between Government and private yards. The last contract went to a Government yard.

The United States now has eight 10,000-ton cruisers in commission—

Continued on Page 4, Column 8.

Speaking of Operations . . .

The best surgical and medical attention is obtainable in Washington—from fellow citizens. When the services of professional men are necessary, remember that local patronage maintains local facilities. Don't jeopardize the welfare of fellow citizens by seeking outside attention . . .

The Washington Post
"The Capital's Greatest NEWSpaper"

Hoover May Make Journey To Indianapolis This Week

Is Considering Visit Before Going to Newark and New York Monday; Roosevelt "Challenged" on View Concerning Soviet Recognition.

(Associated Press.)

President Hoover yesterday pored over the political maps with his campaign lieutenants, aiming at a whirlwind finish for his reelection drive—but late last night the outline of his political travels for the next two weeks was incomplete.

Secretary Mills and Postmaster General Brown talked with the Chief Executive for nearly two hours during the morning, and immediately after luncheon were closeted briefly with him again. They reported, however, that several decisions as to Mr. Hoover's future speeches had yet to be made final.

Another White House conferee, Representative Fish, of New York, emerged from the President's office with what he termed a "challenge" to Franklin D. Roosevelt "to state without evasion and further delay" his stand upon recognition of Soviet Russia and other questions. He said he had discussed these subjects with Mr. Hoover.

Secretary Mills told newspaper men after his conference with the President that the latter may travel to Indianapolis before speaking next Monday in Newark and New York. Should he visit the Indiana capital, he plans tentatively to go on to Chicago before turning eastward.

The question whether this trip will be made before or after the New York address, Mills said, has not yet been settled. Brown likewise told newspapermen that a final decision could be expected "during the next 24 hours."

Continued on Page 3, Column 2.

Summary of Inside Pages

Pages
2—Text of Roosevelt Address.
Howard Smith Sure of Place.
Mills Denies Mail Violation.
Assault on Tariff Traced.
3—La Follette Speaks for Norris.
Text of Hoover's Address.
Seamen's Union Protests Here.
Hoover Pledges Aid for Health.
4—Hyde Speaks for Smoot.
British Hungry Ask Free Staples.
Suspect Denies Abducting Girl.
Inglis Suicide Theory Doubted.
5—Denver Has Five-Inch Snow.
Queen Helen Back in Bucharest.
Pastor's Case Goes to Jury.
6—Editorials.
7—Society.
8—Mussolini Offers Turin Peace.
Women's Features.
9—The Post Comics.
Radio Programs.
10—News of the Suburbs.
About the Showshops.
11-12—Sports.
13-14—Financial News.
15—Classified Advertisements.
16—8,000 at Industrial Show.
Fraternal Parade Next Thursday.
Untermeyers Here in Will Case.

HOWARD SMITH SEEMS CERTAIN OF REELECTION

Name of His Leading Foe, Spaulding, Is Not on Ballot.

EFFECT OF VOIDING REDISTRICTING LAW

Virginia's Congress Battle May Turn on Practice of "Single Shotting."

By J. BERNARD McDONNELL.

Reelection of Representative Howard W. Smith (Democrat), of the Eighth District, across the Potomac from Washington, seems about as certain as anything in the future can be, despite the upsetting of the redistricting law and the fact that the Eighth District includes Arlington County, one of the three strongest Republican spots in Virginia.

J. E. Spaulding, of Alexandria, who formerly was connected with the Shipping Board and now is connected with the Reconstruction Finance Corporation, is the particular opponent of Representative Smith, but Mr. Spaulding's name is not even on the official ballot, thousands of sample copies of which are being distributed through the State for guidance of voters.

Mr. Spaulding was the regularly named Republican candidate for the Eighth District, but when the court of appeals voided the redistricting law and thereby compelled all congressional candidates to run at large, he didn't bother filing notice of his candidacy with Peter Saunders, secretary of state in Richmond. Republican workers are asking voters to write his name on the ballot, which already has printed on it the names of 24 candidates seeking the nine congressional seats.

Democrats Awakened.

The last time Arlington County went Democratic in a presidential contest was in 1916, and the county Republicans, under the leadership of L. C. McPherson, are working hard to carry the county again for President Hoover, but the Democrats have awakened and for the first time in years have been developing a county campaign machine under the chairmanship of William W. Bragg, who predicts that this year the Democrats will once more carry the county.

Even if the Republicans carried the county by a record vote it probably wouldn't make much difference to defeat Representative Smith. The remainder of the Eighth District is overwhelmingly Democratic. The only possibility of an upset lies in the voting elsewhere in the State. The nine candidates receiving the highest number of votes will be elected.

The likelihood of such an upset is remote. Although candidates are listed without benefit of party designation or other description, the Democratic State machine has done a good job, having placed the nine Democratic candidates first on the list. All a voter has to do is to count down nine and mark off every one else, beginning with the tenth name. It is a big advantage, and the organization in every district has been put to work to get out the vote and impress voters with the need of going down the line for the entire ticket if they don't want their candidate beaten.

"Single Shotting."

But the Republicans are trying to work an advantage out of the "at-large" business. In the Second District, for instance, where Representative Menalcus Lankford (Republican), of Norfolk, seems likely to be defeated by Colgate W. Darden, jr., supporters of Mr. Lankford are urging voters of the district to vote for both Lankford and Darden, and strike the name of some other Democrat from elsewhere in the State.

There is talk of widespread "signal shotting." To "single shot" means to vote for one candidate instead of nine. A "single shot" not only gives a particular candidate a vote, but also deprives eight others of votes they might have had. It would be effective, if sufficiently widespread, in an election in which the nine polling the largest number of votes win. Attorney General Saunders had recently ruled that such ballots are legal and must be counted. A voter may vote for any number of congressional candidates up to nine, he ruled.

If the Republicans throughout the State should concentrate their votes and cut every one but Mr. Lankford and Roland E. Chase, their candidate in the Ninth District, in the southwestern part of the State, both might be elected. That would mean the Democrats would lose one more seat. Mr. Chase is running atgainst John W. Flannagan, jr., who is an elder in the Central Presbyterian Church in Bristol, and is serving his first term. The Republicans are strong in his section, and it is to guard against such possible upsets as these that the Democratic leaders of the State are insisting that every Democrat vote and vote for all nine of the party's candidates.

In Path of Long.

The Republicans have taken a page from the book of the "Kingfish," otherwise Senator Huey Long, of Louisiana, and have launched a barnstorming tour of the State with sound trucks and entertainment. All of their candidates and State leaders are on the trip. The truck arrives in a town, drums up a crowd and keeps it amused until the speakers arrive. The truck goes on, the candidates bespeak support, and by the time they have driven to the next town the entertainment truck has gathered another crowd for them.

"The Republicans can't possibly—can't possibly!—get anywhere if they 'single-shotted' all over the State. There aren't enough Republicans. The State is so overwhelmingly Democratic," said Secretary of State Saunders.

"The people of Virginia are Democrats and there isn't any danger of an upset because the congressional candidates are running at large," Gov. John Garland Pollard said. "Although the Democrats didn't upset the redistricting law, undoubtedly whatever benefit is to be derived from the result will go to the Democrats."

De Valera Paper Fails to Issue.

Dublin, Irish Free State, Oct. 24 (A. P.).—Because of labor trouble, President Eamon de Valera's evening newspaper was not published today. The Morning Irish Press also may be affected.

TEXT OF ROOSEVELT'S SPEECH

Atlanta, Oct. 24 (A.P.).—Following is the text of speech delivered here tonight by Gov. Franklin D. Roosevelt, Democratic candidate for President:

The great warmth of your welcome reinforces the obvious fact that so far as carrying on a campaign to get votes, my visit to this State has not been necessary. However, the purpose of coming down here is not to get votes. My visit to the South is to carry out the purposes of my trips to the West, to the Coast and indeed throughout the country, which is not so much to be heard as to hear, and not so much to talk to you as to let you talk to me. It was only natural that in coming to the South I should have as an additional objective a visit to Warm Springs, where I have spent so many hours and where I have had the good fortune to make so many friendships that I shall always cherish through life.

I want to know about the problems of all of this country, East and West and North and South, and, for that reason, familiar though I am with conditions in this State, I have come to my second home, my home in the Southland.

Because of the growing importance of the attitude of members of the United States Congress, it is particularly pleasing that tonight we have had at this gathering a dozen Democratic members of the United States Senate coming from various sections of the country, and so many of the efficient members of the House of Representatives.

I want to thank them for the generous interest that has prompted their presence because I believe that the executive can never accomplish a program in behalf of the American people without the cooperation, the whole-hearted and sympathetic cooperation of the members of the Senate and the House, and it shall ever be my purpose to confer with them and secure their cooperation. Let me suggest to you that after the fourth of March next there will a new deal in the relationships between the White House and Capitol Hill.

Recalls His Experience With State Legislature.

I have had the privilege many years ago of serving in a legislative body. In addition, for four years in the State of New York, faced by a legislature controlled by another party, I have had to meet this problem of the relationship between the executive and the legislature. I am confident after the fourth of March next that the American people will find a greater cooperation between these two great branches of Government—a better relationship in which not only Democrats but Republicans as well will take part.

I want also to take this opportunity to express my sense of happiness that the State of Georgia, despite the depression, has been making distinct progress. This campaign is long on Jeremiahs, so much so in fact that we are likely to overlook the fact that progress is being made here and there in spite of tremendous obstacles.

This is brought to my mind very sharply by considering what you have done in the State of Georgia in the direction of progress in a sound, common sense management of public affairs under your fine and progressive governor, Richard B. Russell.

I should like to take this opportunity to say, loud enough to be heard in Washington, that even in hard times it is possible to have a balanced budget, and Gov. Russell has done it, and I want to say further that Gov. Russell has done this by cutting expenditures rather than by loading the people with more taxation. And I want to say that loud enough to be heard in Washington, too

And I want to say, also, loud enough to be heard in that section of Washington in which the White House and the Treasury are located, that Gov. Russell did not wait for a political campaign to start considering how to get within his income.

In spite of the rigid economy practiced by Gov. Russell, he has made excellent progress in his State highway system. He has moved with a sure intelligence in the direction toward the consolidation of the departments of State government. And he has also found it possible to promote a growing sense of responsibility of the people of the State toward social welfare and health work of all kinds.

Federal Investigating Groups Are Assailed.

I learn—and this I get, not from Gov. Russsell, but from welfare workers of the State—that he has been able by persuasive and cooperative action to get the local governments of this State to progress in the direction of more efficient economical and humane administration. This is a point where I want to make special reference to my own statements, made many times in this campaign, that it is the duty of an executive to exercise his influence, even where he has no legal authority to bring about economy in local government—an economy that sacrifices no essential service to the people.

It is the duty of a chief executive, whether of State or National Government, to utilize information in his possession and his many instrumentalities for the promulgation of this information.

If the Governor of Georgia and the Governor of New York can do this, the President of the United States can do it, and I have made that as the first and basic principle of lifting from the back of the farmer some of his load of taxation.

I wish that the Government at Washington had followed this policy, because while it has spent millions to gather information, it has been so confused by the mass of this information that it has had no opportunity to know what it all means. I believe that we ought to have in Washington a little less research and a little more thinking; fewer figures and more ideas; fewer commissions and more leadership. We ought to have less vacillation and more action.

Consistent with this idea of comprehensive planning and action rather than everlasting digging into statistical details, I wish to outline tonight the cardinal points in my agricultural program. Every country or most countries do have a national agricultural program. It is to this end that I have suggested that our Department of Agriculture, while it has done many admirable things, has not been directed during this administration by any general comprehension of what a nationally planned agricultural program really is. The time has come to eliminate political Secretaries of Agriculture and to substitute for them a secretary whom the farmers and the forresters will recognize as one of their own. We are certainly paying enough for the Department of Agriculture to get something more useful than we are now getting.

I have already proposed its reorganization. I am going to insist that we get more service for the farmers for less money.

The first principle of my agricultural program I have already mentioned. It consists in lifting from the back of the farmer some of the crushing burden of taxation that he is carrying.

The second also I have already mentioned. It relates to the farmer's burden of debt. One of the basic planks in my farm platform is that the situation with regard to farm mortgages be improved to the advantage of the farmer who is struggling to ward off foreclosure and ejectment from his home. I have made that clear in detail, not only at Topeka, but last week in Springfield. I have called attention to the necessity of constructive action in this connection; and in Springfield I said that the seven or more uncoordinated activities of the Government with reference to farm mortgages be brought into a complete harmonious plan, consistent with the general farm program that I have been discussing.

The situation that exists with reference to the foreclosure of mortgages by the land banks, is one that has not only aroused my sincere sympathy, but has inspired within me a determination to fight for a practical remedy. The President of the United States in his Des Moines speech stated that the administration had endeavored to provide by appropriating $125,000,000 to purchase additional stock in the Federal Land Banks of the system.

It is only fair to say that the bill appropriating funds to purchase additional stock in the Federal Land Bank was introduced in the House of Representatives by a Democratic representative from the State of Alabama, Mr. Steagall; and in the Senate the amount was increased from $100,000,000 to $125,000,000 by an amendment offered by another Democrat from the State of Alabama, Senator Hugo Black. However, the administration of the funds thus appropriated was necessarily left entirely to the appointees of this administration, and the farmers of America have been justly disappointed in the manner in which it has been administered.

At Des Moines, the President stated that not more than 1 per cent of the mortgages held by the Land Banks were being foreclosed. Percentages may mislead one. The farmers of the United States know that today thousands of mortgages upon the farms of the United States are being foreclosed.

Denies Farmers Favor Foreclosure of Mortgages.

The President stated that most of these mortgages now being foreclosed represented cases where the farmers were willing to have such mortgages foreclosed. I think I know the mind and the heart of the American farmer, and it is inconceivable to me that the President of the United States can believe that the farmers of the United States are willing and anxious to have foreclosed the mortgages upon their homes in which their fathers and mothers lived, and died, and in which their children were born.

If the President is sincerely of the opinion that these farmers are willing to be driven from their homes we can not hope for any enthusiastic action upon his part to stop the foreclosures. I know that the last thing upon earth that a farmer wants is to be foreclosed, to give up his home, and it will be our aim to provide a practical and immediate remedy for the intolerable situation now existing.

Another principle of farm relief is to make it possible for the farmer to get a larger return for his product. I believe that we owe it to the farmers of America to have as Secretary of Agriculture an agricultural leader instead of a political leader.

A basic purpose of my farm program is to raise prices on certain agricultural products by some form of what the farmers of this country know as a tariff benefit. There is nothing mysterious about this and nothing visionary. It is recognized by the leaders, not only of agriculture but of the industrial world as well, that this is a perfectly sound method; in fact, it is one of the essential methods to lead agriculture out the present depression, and thus to lead to restoration of industry as well.

I want to make one point very clear, both in the case of readjustment of the tariff so that the farmer will really get a benefit, and in the temporary measures that I propose to be used before that becomes operative. The increase in price does not, as in the case of Mr. Hoover's Farm Board, come out of the public Treasury.

The American people know that as a result of this experiment of Mr. Hoover $500,000,000 of the money of the taxpayers was squandered; large surpluses of wheat, cotton, tobacco, were accumulated which hung over the markets like a sword, depressing the price of these basic agricultural products.

Though this was apparent to all thoughtful men and though bills were pending to correct the situation and prevent these ruinous so-called stabilization operations, absolutely nothing was done by the President or the party in power in a legislative way to prevent it.

False Stabilization Methods Are Charged.

The Democratic party in its platform declares:

"We condemn the extravagance of the Farm Board, its disastrous action which made the Government a speculator of farm products and the unsound policy of restricting agricultural products to the demands of domestic markets."

This has had this splendid effect of causing an awakening in the White House and forced the President, for political expediency, in the closing days of a campaign, to confess this abject failure of his experiments, and to promise that after the election he will see what can be done to put an end to these false stabilization operations of which the Nation complains and by which the farmers have been destroyed.

The great manufacturing and business centers of our country have commenced to realize that their own prosperity depends upon the prosperity of the agricultural centers of the country, and the purchasing power of its people. It is now well known, in fact even by the Republican leaders, although they refrain from discussing the subject, that the depression in the manufacturing industry of the country is due chiefly to the fact that agricultural products generally have been selling below the cost of production, and thereby destroyed the purchasing power in the domestic market of nearly half of all of our people. We are going to restore the purchasing power of the farmer.

For over a year I have discussed with Gov. Russell the broad subject of land use, especially as it applies to the older States east of the Mississippi. The problem of these older States is in most cases identical because in the rush many generations ago to settle the land millions of acres were cleared for agricultural purposes where they should have been left to produce forest crops.

You and I know that in very many sections of Georgia, as in very many sections of New York and other States, this type of land has proved unproductive and has either been abandoned as farms or is today being cultivated at a loss.

That is why I am a believer just as much in country planning as I am in city planning. It is time for every one of the older States to survey their entire acreage for the purpose of determining the best future use of the land. In most of the States east of the Mississippi it will undoubtedly be determined that somewhere between 10 and 20 per cent of existing farm acreage now used for agricultural crops should be abandoned as such and converted into use for tree crops.

Declares Tree Crops Are Safe Investments.

Everyone knows that we are using up our American timber supply much faster than the annual growth of new timber. Therefore, unless we are willing to face a day not so far distant when we shall become a Nation dependent on importing the greater part of our lumber from other nations, we must take immediate steps greatly to increase our home supply.

It is common sense and not fantasy to invest money in tree crops just as much as to grow annual agricultural crops. The return on the investment is just as certain in the case of growing trees as it is in the case of growing potatoes, or cotton, or wheat, or corn—and, judging by present-day fluctuations in the prices of agricultural crops, the tree crop is often a safer investment.

Because we are a young Nation—because apparently limitless forests have stood at our door, we have declined up to now to think of the future. Other nations whose primeval forests were cut off a thousand years ago have been growing tree crops for many hundreds of years.

I am convinced that herein lies a fertile field, not only for the legitimate investment of capital, but also for the employment of labor.

There are, of course, a few childish minds who think of reforestation or the growing of tree crops as a process of setting out little seedling trees which have been grown in nurseries. Anybody who has advanced beyond the kindergarten stage knows better. Almost all practical commercial reforestation is in its origin an act of nature and not of man. The winds of heaven carry the seeds from trees that have already come to maturity, scatter them over the ground, and the warm earth and the rain and the sun do the rest. The use of the labor of man enters into the picture when it becomes necessary to eliminate the less valuable types of tres among the young growth, to cull out the crooked trees—the decayed trees or the undergrowing trees and to prevent ravages of fire in the growing forests. These are things which any beginner in agriculture or in forestry should know, and, I may add, are things which my Secretary of Agriculture will know.

Says National Forests In Need of Attention.

Let us remember that the Federal Government owns hundreds of thousands of acres of so-called national forest along the chain of the Appalachian system. We all know that a large part of this national forest consists of second growth, third growth or fourth growth, cut-over land, which is now growing up, like Topsy, into a heterogeneous conglomeration of all kinds of trees—some good, some bad and some indifferent. We also know, as a practical matter, that unless something is done with this land the timber on it will have comparatively little value when it comes to maturity. It needs the aid of man to clear out the dead wood and encourage only the growth that will best serve the national need in the days to come. Is there any good reason, financial, common sense or otherwise why the Federal Government should not undertake the proper care of its own property? Here again is another field for the employment of great numbers of our citizens.

This afternoon an agriculture-forestry committee conferred with me on the vital necessity of a national agricultural policy. Here are two short paragraphs from their report, which are worth hearing in every home in the land:

"The basic economic interest, agriculture, which includes forestry, is prostrated, carrying with it the superstructure of finance and industry; but far more than these is the destruction of human values—those human values which in reality are the spirit of America—the reason for the vision of its founders.

"Results are the expression of causes. When there is starvation of spirit and body in a land of abundant natural resources, a land of plenty, no further evidence is needed of failure of the powers entrusted with control of government."

That last sentence will express the deep understanding which the great majority of voters of this Nation have of the principal issue of this national campaign.

During these weeks I have made it abundantly clear that I propose a national agricultural policy which will direct itself not only to the better use of our hundreds of millions of acres of every type of land in the United States, but also to the rehabilitation of that half of our population which is living on or directly concerned with the products of the soil.

Our object must be the rebuilding of the rural civilization of America. Our object must be all-inclusive—a constructive program attacking the enemy on every front.

Doctrine of Despair Laid to Republicans.

Opposed to this constructive program is the administration's doctrine of despair. The President, in his speech of acceptance, preached this doctrine of despair to the suffering farmers of the country. He said in substance that the farmer must wait the long weary process of industrial reconstruction before aid can come to him. He attempted to close the door of hope with that doctrine of despair. In fact, since the very beginning of this depression he has opposed substantially every proposal of the farm leaders of this country for legislative relief, and sometimes with the greatest and most unbecoming bitterness.

After concealing from the people of the country the constantly sinking condition of industry and growing unemployment, he opposed the Democratic measures introduced in Congress to meet destitution and give employment to labor. He still contended as he does now, that there is no hope for the farmer or the laborer until prosperity returns through the slow process of world reconstruction.

Whenever a remedy is proposed to increase the price of farm products or reduce unemployment in our country, he satisfied himself by engaging in ridicule and preaching the doctrine of despair. I do not believe in the doctrine of despair.

Deplores Loans To Crippled Countries.

Now, my friends, let me make clear in as emphatic words as I can find the fundamental issue in this campaign. Mr. Hoover believes that farmers and workers must wait for general recovery, until some miracle occurs by which the factory wheels revolve again. No one knows the formula of this miracle. I, on the other hand, am saying over and over that I believe that we can restore prosperity here in this country by reestablishing the purchasing power of half of the people of the country, that when this gigantic market of 50,000,000 people is able to purchase goods, industry will start to turn and the millions of men and women now walking the streets will be employed.

I am, moreover, enough of an American to believe that such a restoration of prosperity in this country will do more to effectuate world recovery than all of the promotional schemes of lending money to backward and crippled countries could do in generations. In this respect I am for America first.

This doctrine I set forth when my campaign really began back in April. I said in a speech then that we had forgotten this potential market of the agricultural population, and that the true interest of this country was to return to this forgotten market. We have, as in the old story of the Holy Grail, looked beyond the seas for the riches that were lying unnoticed at our very feet.

When we come to recognize this simple fact, when we get back to plain common sense, when we stop worshiping false gods and chasing rainbows, happiness and prosperity will come to American workers and farmers and business men—to the American people.

When we stop listening to the apology that "things might have been worse" and give our whole-hearted support to those who preach the gospel that through action they are going to make things better, then and then only will America resume her march to a better day.

Roosevelt Foreign Bond Attacks Called Amazing

Chicago, Oct. 24 (A.P.).—The people of Missouri were "amazed," said E. B. Clements, Republican national committeeman from Missouri, in a statement issued through Republican headquarters tonight, at the statements made by Gov. Franklin D. Roosevelt in campaign speeches condemning foreign bond flotations in the United States.

Mr. Clements and R. E. Gruner, chairman of the St. Louis Republican committee, conferred today with Chairman Everett Sanders, of the national committee. The "amazement," Mr. Clements said, was expressed over Gov. Roosevelt's "condemnation * * * when he himself was a self-advertised dealer in German marks and foreign bonds only five months before the German financial debacle."

TunneySeeks Injunction To Vote in Connecticut

New York, Oct. 24 (A.P.).—Gene Tunney, whose battles at one time were confined to the prize fight ring, has started a legal tiff with Connecticut authorities for the right to vote in the coming presidential elections.

Informed by George R. Close, town clerk of Stamford, where the Tunneys reside, that his failure to appear at Stamford for registration before 8 p. m. last Saturday, made him ineligible to vote. Tunney today ordered his attorneys to obtain an injunction restraining the board of registration from declaring him ineligible. Tunney has been ill with a throat infection in Doctors' Hospital here since returning from a trip abroad.

Long Says G. O. P. Fund Is Aided by Tax Rebates

Sioux Falls, S. Dak., Oct. 24 (A.P.).—Senator Huey P. Long, of Louisiana, on a campaign tour for the national Democratic ticket, said in an address today that the present administration had maintained itself in office by rebating taxes to large corporations in return for campaign contributions.

"These refunds have aggregated $3,543,174,622 in the past twelve years, in which three Presidents have served under Andy Mellon," he said. He added that large contributors to campaign funds had been repaid more than 30 to 1 out of the Treasury.

ROOSEVELT RENEWS PLEDGE TO FARMERS

Continued from Page 1.

fetti and ticker tape. The parade, which followed a visit to Atlanta schools, where thousands of young Atlantans had shrilled their welcome, led from his hotel through the business district, past Five Points, up Marietta street to the monument of Henry W. Grady, and thence past the State capitol.

"You Can't Beat Georgia."

At its end, Gov. Roosevelt said he believed he had seen 250,000 persons during the day.

"It was a great day—a great crowd—a great parade," he said. "You can't beat Georgia hospitality and Georgia sunshine for a combination."

He traveled through the crowds waving the battered campaign hat which superstition forbids that he throw away before election day, November 8. With him rode Gov. Richard B. Russell, who has been nominated for the United States Senate.

In the crowd that pushed close to his car one woman bearing a baby in her arms tossed a white chrysanthemum to the governor. He caught it and smiled his thanks.

One six-year-old, Winifred Cook, of Chula, Ga., rode a shaggy pony up to meet the governor. With a Negro servant he had traveled 210 miles to see Mr. Roosevelt.

Dining Room Too Small.

Returning to his hotel, Mr. Roosevelt rested for a short time before attending a luncheon that had been arranged by Senator Cohen of Georgia, to which 500 of the foremost supporters of the New York governor in the South had been invited.

Many more than 500 came, however, and so great was the crowd that the dining room was unable to encompass it.

In the crowd were delegations from Georgia, Alabama, Mississippi, South Carolina, North Carolina and Tennessee. They included governors, senators, representatives and party workers with a wide variety of titles. All alike brought to him assertions that their States were solidly behind him.

MILLS DENIES MAIL VIOLATION CHARGE

Raps Costello in His Reply; Says Statement Was of Official Character.

(Associated Press.)

Postmaster General Brown last night made public a letter from Secretary Mills calling "silly" the statement by a Democrat that the Treasury chief had "misused" his privilege of sending matter through the mails without postage.

The Democrat, John P. Costello, his party's committeeman for the District of Columbia, had asked Brown to investigate. The Postmaster General, in reply, said an investigation showed "the statement in question was of an official character and as such entitled to be carried in the mails without postage."

Brown's answer also quoted a letter from Mills which said, in part:

"Obviously for political purposes, Costello accused me of violating the franking privilege * * *.

Cites Roosevelt Charge.

"At Pittsburgh the Democratic candidate for the Presidency charged the Treasury Department, my predecessor in office and myself, with concealing the facts and abusing the confidence of the people. He not only attacked the fiscal policies of the Government, but through the misuse of figures presented a distorted and inaccurate picture of the state of the national finances.

"It was my duty to answer him and to present the facts, and to do so, not as an individual, but as the responsible head of the department charged with the responsibility for the Nation's finances. In accordance with the well-established practice of this department, I issued a statement as Secretary of the Treasury, which was given to the press as a Treasury Department release. There can be no question as to the propriety of what I did.

Is Called Nonsense.

"All this talk about thousands of copies being mailed out is nonsense. * * * The Treasury Department has a mailing list of 215 names, composed in part of newspapers and in part of individuals who have requested that all Treasury releases be sent them. I presume that the release was mailed to them. * * *

"All of the statements of a political character, as well as the speeches which I have made during the course of the campaign have been mimeographed by the local office of the Republican national committee and issued by them.

"You may, of course, see fit to make this letter public, though personally I do not think that Costello's silly charge is worth answering."

Transportation Planned To Aid Absentee Voters

Special arrangements have been made by the National Capital Republican Club to transport absentee voters to the headquarters at Sixteenth street and Scott Circle to make use of voting facilities.

Notaries will be at the club each day from early morning until 10 o'clock at night to swear voters and to assist in the preparation of affidavits. Any one desiring transportation to the club headquarters from any part of the city are invited to call the club by telephone, District 4165, and the facilities will be made available.

Democrats of Nevada Top G. O. P. by 4,112

Reno, Nev., Oct. 24 (A.P.).—The Reno Evening Gazette says unofficial registration figures compiled by it from all counties in Nevada indicate a Democratic majority of 4,112 over the Republicans, a reversal of the situation four years ago in the least populous State of the Union.

The total registration of 54,697 broke all records and was divided: Democrats, 27,564; Republicans, 23,442, and miscellaneous, 3,691. In 1928 there were 23,454 Republicans and 17,861 Democrats.

G. O. P. of Illinois Asks Hoover Talks

Chicago, Springfield and Champagin Clamor for Appearances.

Chicago, Oct. 24 (A.P.).—Illinois Republicans began today a persistent clamor for President Hoover to make campaign addresses in at least three cities of the State.

Anxious that everything possible be done to place their communities definitely in the Republican column, party leaders from Springfield and Champaign called upon Everett Sanders, director of the Hoover-Curtis drive at national headquarters here, and urged that President Hoover appear in their cities. Chicago Republicans already have requested that the President be the guest speaker at a rally at Chicago Stadium.

Sanders told the Champaign and Springfield delegates that any decision on what cities Hoover would visit must await a definite announcement on whether he would come to Illinois. Such a pronouncement should be forthcoming in a few days, he said.

Reed Sees Dry Change Regardless of Election

Buffalo, N. Y., Oct. 24 (U.P.).—There will be a change in the prohibition law, no matter which party wins the presidential election, Senator David Reed (Republican), Pennsylvania, said in a speech here tonight.

"I personally expect to see this happen in the session of Congress that will begin in December," he declared. "I do not expect to see the saloon again in America, but I do believe that within six months it will be possible, in those States like New York, which desire it, to buy the milder alcoholic beverages, such as beer and wine, without violating the law and without paying tribute to criminals."

DemocratsExceedG.O.P. In Arizona Registration

Phoenix, Ariz., Oct. 24 (A.P.).—Arizona's registration for the November 8 election, tabulations in Secretary of State White's office disclosed today, totals 152,238, an increase of 8,610 over the preprimary registration.

Qualified Democratic voters totaled 116,571; Republicans, 33,499, and all others, including Communist, Socialist and nonpartisan, 2,168.

Hickey-Freeman CUSTOMIZED CLOTHES

EVENING CLOTHES

Our evening clothes, customized by Hickey-Freeman, offer gentlemen full assurance of correct cut, expert tailoring, and luxurious imported fabrics.

FULL DRESS . . . $75
TUXEDO $70

Goldheim's
Apparel for Gentlemen...Established 1875
1409 H STREET, N.W. NATIONAL 1409

SOURCE OF ASSAULT ON TARIFF IS TRACED

G. O. P. Charges Economists Rounded Up by Norris' Organization.

(Associated Press.)

The Republican national committee last night issued a statement saying it had evidence showing "that the petition regarding the tariff to which were attached the names of some 180 so-called economists, and which was sent to President Hoover recently, originated in the headquarters of the National Progressive League in the Roosevelt Hotel, New York City."

The statement said Senator Norris, of Nebraska, who is supporting Gov. Roosevelt for the Presidency, is chairman of the league, and that the director of its speakers' bureau is David K. Niles, who, the committee said, has been "long identified with radical and communist activities."

Committee's Statement.

The statement continued as follows:

"James G. Bonbright, colleague of Profs. Raymond Moley and A. A. Berle on the faculty of the Columbia University, was the instrumentality used in procuring signatures to the petition. Profs. Moley and Berle are now attached to the personal campaign staff of Franklin D. Roosevelt, and are reputed to prepare all the material for the campaign speeches of the Democratic presidential candidate.

"Prof. Bonbright has offices in the headquarters of the National Progressive League — a mysteriously financed political propaganda organization—and on October 12 he wrote to the 1,027 other so-called economists who joined in 1930 in signing a protest against the Hawley-Smoot tariff, inviting them to join him in signing another petition. This petition, among other things, proposed that the President carry out the unwise and unsound Democratic party proposal for negotiations with foreign nations for the purpose of reducing the rates in the American tariff law.

Letter Asking Signatures.

"In that letter, a photostat copy of which is attached, he said:

"'While my own direct interest is in support of the candidacy of Gov. Roosevelt, I believe that the inclosed statement will approve itself to all who are opposed to President Hoover's tariff record.

"'If you are willing to have your name appear as a signer of this statement, I would appreciate a wire from you, collect, to that effect addressed to Room 428, Roosevelt Hotel.'

"Prof. Bonbright concealed the fact that 'Room 428, Roosevelt' is in the headquarters of the National Progressive League. But in spite of this concealment only 179 of the original 1,028 economists who joined in the first petition consented to sign the second, and in so doing they were unaware that they were becoming parties to a purely political propaganda movement originated largely by Socialists and radicals whose support in this campaign has been invited and welcomed so enthusiastically by Franklin D. Roosevelt."

Representative Fish (Republican), New York, in a statement later said he had sent telegrams to the 180 economists saying that to ask elimination of "inequalities" the petition signers "must have made a painstaking study of all tariff rates and industries affected by them."

"Consequently you must be in a position to inform me what rates you found too high," the telegram went on. "Your views on the tariff coincide so closely with those of Gov. Roosevelt that I ask whether you have conferred with him and if he intends to generally reduce tariff rates if elected and especially what his position is regarding tariffs on sugar, oil, lumber, copper and coal."

BROWNING & BAINES
Orienta Coffee
famous for FINE FLAVOR

SPECIAL NOTICES

DAILY TRIPS, FULL AND PART LOADS: Baltimore, Philadelphia, New York, Boston, Richmond and all way points; unexcelled service. Phone Nati. 1460. NATIONAL DELIVERY ASSOC., INC., 1317 New York ave. Local Moving Also.

CHAIR CANEING—Porch rockers splinted; upholstering. Armstrong, 1235 10th nw. Met. 2062

Window SHADES; Floor Coverings; SCREENS; prompt, econ. serv. KLEEBLATT, 11th and H ne. Linc. 0670.

BOYD UNIVERSITY BUSINESS NAt. 1410
1311 F-NW.
Start on road to Prosperity. Superior secretarial courses, 3-9 mos. Position for graduates free

G. O. P. MISLED U. S., GOV. RITCHIE WRITES

Continued from Page 1.

meet appropriations and States and municipalities are finding it increasingly difficult to make both ends meet. The shrinkage in values has impaired the solvency of private enterprise and affected the people of the Nation in every walk of life.

"I submit that the removal of the Republican party from control over the Federal Government is both justified and required.

"Confronted with retaliatory legislation abroad, the Republican administration is silent. President Hoover seems to believe that agricultural products should be restricted to domestic needs, and that surpluses should be abolished and never again allowed to disturb the economic peace * * * The hope for the future lies in the policies of the Democratic party."

Ritchie praises the Democratic leadership, calling Gov. Franklin D. Roosevelt "an administrator of long experience in public affairs * * * ably seconded by John N. Garner, of Texas, Speaker and veteran member of the House."

On prohibition, he writes:

"Obviously the way to remedy such deplorable conditions is to go to the root of the trouble and remove the cause. This means repeal the eighteenth amendment and take prohibition out of the Constitution, where, as a matter of sound government, it ought not to be, and return the subject to the States, where, as a matter of sound government, it ought to be. Does the Democratic or the Republican party offer the best hope of guiding us out of the wilderness? There is no possible doubt about the answer. The Republican party offers little or no hope of doing so. The Democratic party gives the positive assurance of doing so.

"The Republican party, committed to the Hamiltonian principles, has multiplied and enlarged Federal bureaus and agencies to such an extent that the National Government is occupying the fields reserved under the Constitution to the States. If these increasing encroachments on the proper functions of the States and the liberties of citizens are to be halted and withdrawn, only the Democratic party can be relied upon to do it."

FIRE RECORD.

12:57 a. m.—Thirteenth and Euclid streets northwest; automobile.
5:09 a. m.—Wisconsin avenue and District line; automobile.
9:14 a. m.—520 Tenth street northwest; tar pot.
10:41 a. m.—1151 New Hampshire avenue northwest; rags.
3:21 p. m.—902 Eighth street northwest; bed.
5:51 p. m.—1338 Maryland avenue northeast; door.
9:32 p. m.—1212 Ward court northwest; dresser scarf.

$750 Cash Offered for Name of Radio Singer

Reward Will Be Paid Everyone Who Submits Most Suitable Name

Here is another unusual announcement from Hollywood. A new Radio Singer to be featured in an old song program wants a Radio Name, and $750.00 Cash will be paid for the best suggestion. Readers may send their own name, or any other name they think of, as officials say any name may win the $750.00.

The Company featuring this Radio Girl in old song programs believes the Public will take a greater interest in these musical programs if they have a part in the selection of a Radio name for the Singer, and in order to secure suggestions quickly $750.00 in cash is offered to anyone who is quick in sending the name selected. Officials say anyone has a chance to win this prize by sending their own name or the name of a friend or relative, or a coined name made up by them. Readers of this announcement are urged to send their suggestion for a name at once because $250.00 Extra will be given the winner if the name is mailed and postmarked before October 30, 1932; otherwise the reward is only $500.00. Just make the name easy to pronounce, and easy to remember, but send a name right away or you may be too late for the promptness prize.

The Rules of the Contest are very simple. All entries must be sent to Radio Director's Office, Studio V-443, 1023 N. Sycamore avenue, Hollywood, Calif. Officials of the Company say only one suggestion for a name must be submitted by each contestant; everyone but employes of the firm, or their relatives, are invited to submit a name, and in case of ties duplicate awards will be given. Readers may send their suggestion for a name on a postcard, or any kind of paper. The important thing is to send the name at once, because it means $750.00 in cash to everyone who is quick in sending the name selected.—Adv.

NORRIS PLACE TAKEN BY GOV. LA FOLLETTE

Substitutes at Illinois Rally When Senator, Who Is Ill, Enters Hospital.

Springfield, Ill., Oct. 24 (A.P.).—Senator George W. Norris, of Nebraska, was ill tonight, but another insurgent Republican took his place at a speaking engagement in behalf of Gov. Franklin D. Roosevelt.

On an hour's notice, Gov. Philip F. La Follette of Wisconsin left his home at Madison, 250 miles away, and sped to Springfield by automobile.

It was the first occasion on which the younger La Follette had espoused the candidacy of the Democratic presidential nominee, although his brother, United States Senator Robert M., announced support of Gov. Roosevelt last week.

Senator Norris went to a hospital today with a severe cold and a painful throat infection. The 71-year-old senator protested against canceling the speaking date, but a physician admonished him serious complications might result if he did not enter the hospital.

Dr. Franklin Maurer advised him the condition was not serious, but might become so. The elderly senator was expected to remain in the hospital for two days, necessitating postponement of a speaking date at Kansas City tomorrow night.

Two weeks of intensive campaigning have been a considerable strain on Senator Norris, a companion, Yale B. Hoffman, of Nebraska, said.

DIED

BEARD—On Monday, October 24, 1932, at his residence, 3120 Twelfth street northeast, CHARLES MILTON, husband of Florence Derring Beard, and father of Mrs. Charles S. Slack and Mrs. Byron A. Davis, of Hammonton, N. J.; Mrs. R. E. Stedman, Mrs. M. E. Elliott, Charles S., Alfred H. and Raymond L. Beard.
Remains resting at Saffell's chapel, Fifth and H streets northwest. Notice of funeral later.

BOYLE—On Monday, October 24, 1932, at his residence, 1701 Park road northwest, BERNARD J., beloved husband of Lillie R. Boyle.
Remains resting at W. Warren Taltavull's funeral home, Fourteenth street and Spring road northwest. Funeral on Thursday, October 27, at 8:30 a. m. Requiem mass at the Shrine of the Sacred Heart at 9 a. m. Relatives and friends invited. Interment Mount Olivet Cemetery.

CLAGGETT—On Sunday, October 23, 1932, at his residence, Woodley Park Towers, FREDERICK DORSEY, beloved husband of Mrs. Mabel G. Claggett.
Funeral from St. Alban's Church, Wisconsin and Massachusetts avenues, on Tuesday, October 25, at 10:30 a. m. Interment at Hagerstown, Md.

CLEVELAND—On Monday, October 24, 1932, ANNIE L., widow of the late John Cleveland.
Funeral from the W. W. Chambers Co. funeral home, 1400 Chapin street northwest, on Wednesday, October 26, at 10:30 a. m. Interment Congressional Cemetery.

COLLINS—On Monday, October 24, 1932, at his residence, 215 Jefferson avenue, Riverdale, Md., ALBERT D., husband of May Stewart Collins.
Services at Joseph Gawler & Sons chapel, 1754 Pennsylvania avenue northwest, on Tuesday, October 25, at 11 a. m. Interment Arlington National Cemetery. Please omit flowers.

COLLINS—The members of General Nelson A. Miles Camp No. 1, United Spanish War Veterans, are requested to assemble at Joseph Gawler Sons, Inc., chapel, 1754 Pennsylvania avenue northwest, on Tuesday, October 25, 1932, at 10:45 a. m., to assist in the interment of our late comrade, ALBERT D. COLLINS, at Arlington National Cemetery.
A. EUGENE PIERCE, Commander.
PRINT E. SHOMETTE, Adjutant.

DENHAM—On Saturday, October 22, 1932, at the residence of her sister, Mrs. Bessie Theer, 905 First street northwest, MYRTLE M., beloved wife of William G. Denham and mother of Mrs. Ruth Ledwell, Mrs. Wilma Dora, Miss Myrtle and Miss Annie Perrault.
Funeral from the W. W. Chambers Co. funeral home, 1400 Chapin street northwest, on Tuesday, October 25, at 10:30 a. m. Relatives and friends invited. Interment Cedar Hill Cemetery.

DONOVAN—On Sunday, October 23, 1932, at 3 p. m., at his residence, 4451 Conduit road northwest, JAMES A., beloved husband of Annie C. Donovan.
Funeral from his late residence on Wednesday, October 26, at 8:45 a. m., thence to Holy Trinity Church, where requiem high mass will be said at 9:15 o'clock. Interment Mount Olivet Cemetery. Relatives and friends invited.

DYER—On Sunday, October 23, 1932, at 4:20 a. m., at his home, 8502 Maple avenue, Silver Spring, Md., ALONZO (Lonie) LOUIS DYER, the beloved husband of Laura (Jennie) Dyer (nee Magruder), in his forty-ninth year.
Funeral from the above residence on Tuesday, October 25, at 1:30 p. m. Interment Arlington National Cemetery.

GARDINER—On Sunday, October 23, 1932, at Soldiers' Home Hospital, Washington, D. C., IGNATIUS GWYNN, beloved husband of Lillian Catherine Gardiner.
Funeral from the residence of his son, 134 Quincy place northeast. Services at St. Paul's Catholic Church, on Wednesday, October 26, at 9 a. m., followed by interment at Arlington National Cemetery.

HAHN—On Sunday, October 23, 1932, at Washington Sanitarium, Takoma Park, Md., MORRIS HAHN, brother of S. Fred Hahn, Mrs. Max Hofmann and Mrs. Moritz Kaiser.
Services at Joseph Gawler Sons' chapel, 1754 Pennsylvania avenue northwest, on Tuesday, October 25, at 2 p. m. Interment Washington Hebrew Congregation Cemetery.

HINES—On Sunday, October 23, 1932, at her residence, CHARLOTTE FRANCES, widow of Augustus W. Hines and mother of Augustus W. Hines.
Funeral from her late residence, 1721 Newton street northwest, on Wednesday, October 26, at 9:30 a. m. Interment at Freedom, Md., at 11 a. m.

JENSEN—On Monday, October 24, 1932, at her residence, 2109 First street northwest, MINNIE DEL, beloved wife of William A. Jensen.
Remains resting at the W. W. Chambers Co. funeral home, 1400 Chapin street northwest. Notice of funeral later.

KIEHL—On Sunday, October 23, 1932, at 9:30 p. m., at 21 Seaton place northeast, ELLIE CECELIA, widow of Benjamin F. Kiehl.
Remains resting at the W. W. Chambers Co. funeral home, 1400 Chapin street northwest. Notice of funeral later.

KESSLER—On Sunday, October 23, 1932, at 8 p. m., at his residence, 5012 Arkansas avenue northwest, ANDREW, beloved husband of Emilie S. Kessler.
Funeral from his late residence on Wednesday, October 26, at 10 a. m. Relatives and friends invited to attend. Interment Prospect Hill Cemetery.

KINNE—On Monday, October 24, 1932, at 1:40 a. m., at his apartment in The Cairo, ARTHUR DUANE, husband of Julia C. Kinne, aged seventy-nine years.
Service will be private, on Tuesday, October 25, at 2 p. m.

McLARNEY—On Sunday, October 23, 1932, MICHAEL J., beloved husband of Nora McLarney (nee Connor).
Funeral from his late residence, 17 Q street northeast, on Wednesday, October 26, at 8:30 a. m., thence to St. Aloysius Church, where requiem mass will be said at 9 a. m. for the repose of his soul. Relatives and friends invited. Interment Mount Olivet Cemetery.

FUNERAL DIRECTORS

JAMES T. RYAN
317 PA. AVE. SE. Atlantic 1700.

ESTABLISHED 1870.
JOHN R. WRIGHT CO.
1337 10th st. nw. Phone North 0047.

J. WILLIAM LEE'S SONS CO.
FUNERAL DIRECTORS.
CREMATORIUM
4th and C Sts. N.E. Lincoln 5200

CHAS. S. ZURHORST
301 EAST CAPITOL ST. LINCOLN 0372

Frank Geier's Sons Co.
1113 SEVENTH ST. NW Telephone
Modern Chapel. NATIONAL 2473.

THOS. S. SERGEON
1011 7TH ST. NW. Telephone Natl. 1090.

FUNERAL DESIGNS

GUDE BROS. CO., Florists
1212 F STREET. National 4274.
APPROPRIATE FUNERAL DESIGNS.

GEO. C. SHAFFER 900 14TH ST. NW
Expressive Floral Emblems. Phone
Moderate prices. Open eve. & Sun. Nat. 0106

Text of Hoover's Address To Public Health Officials

President Hoover's address last night to the American Public Health Association follows:

Fifteen years ago, almost to the day, I had the pleasure of addressing the American Public Health Association. You were gathered here then as you are now, to exchange ideas and information in your professional work as officiel guardians of the public health. At that time, fifteen years ago, I had just come from observing at first hand in Belgium and other war areas, the acute problems of public health produced by violent dislocations in the normal economic processes of the life of nations. In my remarks upon that occasion I discussed some of these problems as I had observed them during that experience. Difficult as conditions were for the civil populations of all the nations in the war area, they would have been infinitely more difficult had it not been for the modern organization of protective health services and the scientific understanding of sanitary measures necessary to prevent and check such epidemics of communicable disease as had always, in earlier wars, swept over the nations.

My next major contact with your body was during the Mississippi River flood in 1927. In traveling over the region affected by those floods, from the lower Ohio River Valley to the mouth of the Mississippi, and organizing the measures of the Federal Government to overcome that calamity by rescue from flood and reestablishment of 1,000,000 of our people in their homes, it was obvious that sanitation and health control were imperative to prevent the outbreak of devastating epidemics. In this emergency the public health agencies and the allied groups were indispensable, and I took the liberty of mobilizing the energies of your members. They rose to the situation and by their skill and promptness prevented a very serious loss of life.

Stronger Health Service Suggested at Parley.

As a result of this experience in the flood area, I later called a meeting of public health officials and suggested the development of a stronger health service. Out of the conferences which were called as an outgrowth of this meeting there evolved the idea of the most effective means of strengthening the Public Health Service in harmony with the spirit of our American institutions. By this I mean the idea of the county health unit. That is, that every county in the United States should set up for itself, as its minimum health organization, a unit consisting of a doctor, a sanitary engineer and a trained nurse. These units were established in 100 counties in the flood area, and the extraordinarily successful results of their work confirmed the wisdom of the plan. The public health in these counties for eighteen months after the flood was so much better than it had been in the eighteen months before the disaster as to prove an object lesson in what could be done by organized public health work.

By every means within my reach I have ever since promoted the idea of establishing these units in every one of our 3,000 counties in the United States. I have frequently helped the voluntary cooperating groups to raise the funds for such units by public subscription, and many times, through conferences and other ways, have assisted in promoting legislation in the States by which State governments have supplemented these funds on the familiar basis of duplicating from the State treasury the sums raised locally by the county or municipal governments. I have gone farther than that. Although I am generally opposed to Federal subsidies to the States, yet I have regarded contagion as one interstate question and have recommended Federal contributions to such a universal service.

Program for Reducing Contagious Disease Urged.

I am in favor, as a constructive measure of public economy, of a program to be carried out on such wise lines, to reduce contagious disease with Government encouragement. If communicable diseases could be reduced by even one-third, such a reduction would repay the country more than a thousand fold its cost, by its saving of the present losses in productive time of workers and its saving of the present losses to school funds by absences from classes. That is the sheer economics of it. But far beyond that, there would be the wealth of gain in human comfort and human happiness.

Still beyond that, there is the gain of definite community action looking to the protection of the home—the cooperation of organized society in a great work of social well-being, with all its additions of assurance to men and women of a further security to their families against the menace of contagion and ill health.

And even beyond that in importance, there is the well-being of the future generations of our children, the building up of safeguards around the home and the health of the parents and of the growing family, which will contribute to the production of a healthier and more virile race and to the preservation not only of the treasures of childhood as a whole, but also to the preservation of those precious exceptional children, whose birth can not be predicted of any class or moment, and from whom comes the leadership of our democracy, to which they rise through the free channels of opportunity in our country.

HOOVER CONSIDERING GOING TO INDIANAPOLIS THIS WEEK

Continued from Page 1.

Both said they believed the Chief Executive was not inclined to make a projected transcontinental trip that would place him in his home State of California before November 8, but added that he had not yet decided against it.

Mills said he had outlined to the President the itinerary for a political swing which will take the Treasury head to Cincinnati tonight, Toledo tomorrow, Utica, N. Y., on Thursday; Worcester, Mass., on Friday, and Hartford, Conn., on Saturday.

Questioned on the President's reaction to his third swing into the Midwest, which was climaxed at Detroit Saturday night, Brown said Mr. Hoover was "pleased," and "was not disturbed" at the reception of mingled boos and cheers that was given him.

Senator Glenn, of Illinois, another White House conferee, said he had told Mr. Hoover he believed such a mixed reception would react in his favor.

"The attacks upon the President by the Communists and Anarchists," Glenn said, "as evidenced at Detroit last Saturday night, are consolidating the forces of sound-thinking Americans, who do not want to see America taken over by such classes."

Glenn said he had reported that Illinois' 29 electorial votes will be cast for the President, adding, "The State was doubtful three weeks ago, but it is doubtful no longer."

Representative Fish, in his statement issued after his talk with the President, quoted from a letter he said was written by Roosevelt within the past two weeks. It represented the Democratic nominee as saying in answer to a written query that he had been giving his attention for three years to New York State affairs and could not "comply with your request to give you a definite statement toward my attitude on the recognition of Russia."

"In view of the fact that Gov. Roosevelt has finally been smoked out on the payment of the bonus," Fish said, "at least to the extent of straddling and deceiving the veterans, are not the American people entitled to know where he stands on the recognition of Soviet Russia, the sales tax, the dole, fiat money, pork barrel legislation and tariff on sugar, oil and lumber before they go to the polls on November 8? * * *

"Most radicals in the country are in favor of the recognition of Soviet Russia, and in view of the charges made against Gov. Roosevelt as being a radical, or being aligned with the radicals, the public have a right to know before election day his attitude on this issue, which involves free American labor, our economic life and principles of Government."

Later, at the Treasury, Mills said there was a real chance for a Republican victory at the polls in November and asserted he believed "the tide was definitely turning to President Hoover."

The Secretary said that events of the last two weeks seemed to be lining the Republican voters up back of their candidate and he expressed confidence that Mr Hoover would be victorious at the polls.

DIED

MORRISON—On Saturday, October 22, 1932, at Walter Reed Hospital, Maj. Gen. JOHN F. MORRISON, U. S. A., retired, husband of the late Kate L. Morrison.
Services at the grave, Arlington National Cemetery, on Tuesday, October 25, at 1:30 p. m. Friends and associates will kindly meet at the South Gate at 1:15 p. m.

MOYER—On Sunday, October 23, 1932, at his residence, 1462 Clifton street northwest, THOMAS J., beloved husband of Alverda M. Moyer.
Services at the S. H. Hines Co. funeral home, 2901 Fourteenth street northwest, on Wednesday, October 26, at 2 p. m.

NICHOLSON—Suddenly, on Sunday, October 23, 1932, at Garfield Hospital, JAMES BRAWNER, beloved husband of Mary Trail Nicholson.
Services at his late residence, at Rockville, Md., on Tuesday, October 25, at 2:30 p. m. Interment Rockville Union Cemetery.

REEVES—On Sunday, October 23, 1932, at his residence, 623 East Capitol street, Dr. GEORGE B., beloved husband of Enola Reeves and father of Edwy Reeves and Mrs. Marjorie Jean Lee.
Funeral from the W. W. Chambers Co. funeral home, 1400 Chapin street northwest. Notice of funeral later.

ROSS—On Monday, October 24, 1932, after a lingering illness, at the residence of her sister, Mrs. James E. McCabe, 3010 Wisconsin avenue northwest, FLORENCE BURTON ROSS.
Remains resting at the W. W. Chambers Co. funeral home, 1400 Chapin street northwest. Notice of funeral later.

SMALL—On Sunday, October 23, 1932, at Sibley Hospital, JAMES WILLIAM, beloved husband of Edith G. Small, of 28 Woodside Park, Md., and son of the late Robert L. and Lelia A. Small, aged twenty-nine years. He also is survived by seven sisters and one brother.
Funeral services at his late residence on Tuesday, October 25, at 2 p. m. Interment Rock Creek Cemetery.

STEWART—On Saturday, October 22, 1932, at his residence, 323 Sixth street southeast, ALEXANDER P. STEWART.
Remains resting at the W. W. Chambers Co. Southeast branch funeral parlors, 517 Eleventh street southeast. Funeral from the above funeral parlors on Tuesday, October 25, at 8:30 a. m., thence to St. Peter's Church, Second and C streets southeast, where mass will be offered at 9 a. m. for the repose of his soul. Relatives and friends invited. Interment Arlington National Cemetery.

TAVENNER—Suddenly, on Monday, October 24, 1932, at her residence, Rosslyn, Va., ADELINE SERRE, aged 65 years, beloved wife of David J. Tavenner.
Funeral from above residence, on Wednesday, October 26, at 10:30 a. m.; thence to Lincoln, Loudoun County, Va. Interment Friends Burial Grounds. Services by W. W. Chambers Co.

WEEKS—On Monday, October 24, 1932, at her residence, 3461 Lowell street northwest, MARY WALCOTT, beloved wife of Edward Weeks.
Services at St. Alban's Episcopal Church, Wisconsin avenue near Woodley road, on Wednesday, October 26, at 2 p. m. Interment private.

CARD OF THANKS

SARGENT, THEODORE F. The family of the late Theodore F. Sargent extend their grateful appreciation for the many beautiful floral tributes and expressions of sympathy at the time of their bereavement.

Green Pledges Support To New U.S. Federation

Support of the new Government employes federation, especially in its legislative efforts by the American Federation of Labor, was promised President William Green at a conference yesterday at the A. F. of L. headquarters. He made particular mention of classification, which is expected to be given favorable action by the A. F of L. convention in Cincinnati next month.

President John Arthur Shaw, of the Government employes federation, thanked the A. F. of L. leaders, pointing out that he considered it an act of generosity on the part of the A. F. of L. to provide for the return of Government employes to their organization after it had withdrawn.

Columbus U. Students Favor Roosevelt in Poll

In a poll of students at Columbus University, Roosevelt received 261 votes; Hoover, 70; Thomas, 45, and Foster, 6 votes, it was announced yesterday. Thomas was patricularly strong in the senior class, 26 voting for the Socailist candidate, compared with 34 for Roosevelt, and 8 for Hoover.

The poll was conducted by the Skipper, a university publication. Members of both the law and accountancy school classes were given an opportunity to cast ballots.

A Complete Funeral for $75.00

Or even LESS. The $75 funeral includes: Casket, any color; plate engraved with name, No. 1 outside pine case, embalming by competent men, washing, dressing and shaving, if necessary; advertising of notices, hearse, 3 Cadillac limousines, rugs, chairs, scarf for the door, removing from hospitals or home and all necessary services that are so well known at the DEAL FUNERAL HOME. NO EXTRAS

Deal Funeral Home
LINCOLN 8200

PRESIDENT PLEDGES U.S. AID FOR HEALTH

Addresses Opening Session of National Association at Willard.

In an address pledging his support for Government encouragement toward the reduction of contagious disease delivered last night at the convention of the American Public Health Association at the Willard Hotel, President Hoover humorously proved that there is virtue in an honorary degree.

The President had been introduced by Dr. Hugh S. Cummings, surgeon general, as the holder of "four degrees of doctor of medicine." This statement was corrected by Mr. Hoover, who said there were but three degrees; that they were honorary, but added that an honorary degree may prove useful.

In qualifying that assertion he cited an incident of his own experience. Late one night, he said, while driving in California, his car ran out of gasoline. At that time there was a gasoline famine in California, and the commodity was on sale only to physicians. As there was no place available to stay the night, he purchased gasoline as an honorary M. D., he said.

Enthusiastically Received.

The President's brief address was enthusiastically received by the health officers, who are from throughout the country. He praised the work of the county, State and municipal health organizations and said: "Although I am generally opposed to Federal subsidies to the States, yet I have regarded contagion as one interstate question and have recommended Federal contributions to such a universal service."

Previously the delegates to the convention had been welcomed to the Capital by Dr. Cumming, District Commissioner Luther H. Reichelderfer and Dr. William C. Fowler, District health officer. Invocation was delivered by the Right Rev. James E. Freeman, Episcopal Bishop of Washington.

A plea that public health services be maintained at the height of their efficiency during the depression was made by Dr. Louis I. Dublin, president of the association, in his annual address which followed that of the President.

Warns of Risks.

"No city, county or State," he said, "can run the grave risk of wrecking the public health organization which has been built up over many years. Unless we are very careful, we may through these attempts at false economy let loose forces which will undermine our very capacity for speedy economic recovery."

"Once our defenses are weakened, increased sickness and death would make economic recovery all the more difficult. If governmental economy is necessary (and every one is agreed that it is), there are many other types of activity less vital that should be curtailed first—not one that threatens life itself."

At yesterday afternoon's session of the conference Dr. F. M. Register, in speaking on "The County Health Officer and Vital Statistics," recommended newspapers as a medium for the popularization of public health work. "I wish to commend the work of our newspapers in general for the wonderful help they have given health education," he said.

Heart Disease Mounts.

The heart disease death rate has taken another upward jump during the last six years, Dr. Alfred E. Cohn, of the Rockefeller Institute for Medical Research, told the delegates.

The rate has been going up steadily during the past century, he pointed out, saying that this is due in part to the fact that more persons survive the infectious diseases of childhood to succumb to heart disease after 40.

An extensive study of the sleep patterns of children with an instrument called the hypnograph was reported by Dr. Samuel Renshaw, of Ohio State University. One of his findings was that boys of all ages are more excited by motion pictures than girls.

18,000,000 Turkeys On Way to Digestion

(United Press.)

Thanksgiving and Christmas turkeys—18,000,000 of them—are fattening on the Nation's farms and preparing to lay down their lives for American gastronomy, the Census Bureau announced yesterday.

The 1932 crop, the bureau said, was one of the largest on record, more than 13 per cent above last year.

R. F. C. BANK LOANS PASS BILLION MARK

$853,496,289 Is Available for 5,000 Other Fiscal Institutions.

(Associated Press.)

Nearly 5,000 banks with 14,340,000 depositors have been told by the Reconstruction Finance Corporation they may borrow $853,496,289 from the Government.

The corporation's report yesterday said total loans authorized up to September 30 to banks and trust companies, insurance companies and building and loan associations were $1,016,328,228. Among the depositors of the 4,973 banks, the announcement estimated, about 900,000 had their funds in closed institutions.

Coincidentally the corporation announced the creation of the eleventh of twelve regional agricultural credit corporations.

Headquarters at Albany.

Headquarters of the new institution for the First Land Bank District is to be at Albany, N. Y., with a branch office at Bangor, Me., to serve New York, New Jersey, Vermont, New Hampshire, Maine, Massachusetts, Connecticut and Rhode Island. The Middle Atlantic States district has not yet been organized.

In addition to the loans to banks and trust companies, the corporation said $75,193,200 had been authorized for 88 insurance companies with 14,898,000 policy holders and $87,638,738 to 736 building and loan associations with 1,544,000 members.

Loans of $44,178,509 were authorized to the receivers or liquidating agents of closed banks to enable them to make an early distribution of funds to the depositors, the corporation said, or to affect reorganization which would allow the banks to reopen.

$216,874 Feeder Loans.

The corporation also announced that during the second week of operation, ended October 21, the regional agricultural credit corporations disbursed $216,874 in cash to 102 farmers and stockmen for feeder loans. In the first week $75,517 was loaned to 37 borrowers.

In addition to these cash disbursements, the corporation said 675 applications for loans totaling $4,591,010 were approved during the second week, following 502 applications for $1,502,320 the preceding week.

On October 21, 5,450 applications for loans amounting to $22,155,090 were awaiting approval.

British Fascists Cheer Mosley's London Talk

London, Oct. 24 (A.P.).—Bull-throated British Fascists, wearing black shirts, roared their approval and executed the Roman salute tonight when Sir Oswald Mosley emerged from his recent political retirement to address a meeting in the East End. Communists and jobless persons heckled him.

Three men were ejected from the meeting after a struggle. Sir Oswald attacked Socialists, Communists, Tories and Jews in his speech and offered Fascism as the cure for Britain's troubles.

WHITE HOUSE GETS SEAMEN'S PROTESTS

Leaders Threaten to Return Here With Thousands of Starving Jobless.

(Associated Press.)

Eight members of the Marine Workers Industrial Union yesterday told one of President Hoover's secretaries that unless their relief demands were met they would organize their forces "and come back in thousands."

George Mink, chairman of the union, who led the group into the office of Theodore Joslin—immediately adjoining that of the President—deposited with him a list of eight demands and asserted that 80,000 seamen were unemployed.

"Seamen are starving by thousands," Mink said. "Dozens are being fished out of the Hudson and Delaware rivers and out of every large seaport in the United States."

The demands ranged from establishing trade relations with Soviet Russia to payment of $1 a day to all seamen unemployed for one month or longer."

Copies of Demands.

The group did not see the Chief Executive, but Joslin told them he would make sure that their requests were placed before him. Asked when a reply might be expected, he answered "soon."

Leaving the Executive Mansion, the eight men went to the Shipping Board and to the Public Health Services where they deposited copies of their demands.

"Although the conditions of the seamen daily grow more desperate," their statement said, "you increase their miseries by refusing to enforce the Manning scale, by permitting forced labor (workaways) aboard ship, by legalizing the black list system, by terrorizing and intimidating the foreign-born seamen, and by refusing to establish trade relations with Soviet Russia, thus hindering the sale of United States products on a large scale to Soviet Russia, which would help provide some work for some American seamen."

The statement suggested that the $1 relief payment each day "be raised from funds now appropriated by the Jones-White act for direct subsidies and low interest loans to the ship owners."

Twelve-Hour Shifts Protested.

Mink complained that on some Government-owned ships the customary system of three watches was being cut down to two, necessitating a twelve-hour work-day on board. He asserted the new S. S. Manhattan used this system and that the S. S. Leviathan had cut its crew from 1,100 to 700.

The statement suggested that Government ships now laid up, such as the George Washington, be fitted out as lodgings for unemployed seamen. It asked also that unemployed seamen be admitted to the marine hospitals, and that central shipping bureaus be established in all ports. Mink asserted that under systems now in force seamen often have to pay $20 to $25 to get a job.

He complained also that under the black list system some seamen who incurred the displeasure of their officers could be kept out of a job at sea for life. He complained also that some ships were using "workaways" who were given their transportation and food aboard a ship, but no pay in taking them from one port to another.

Issue of Treasury Bills Largely Oversubscribed

(Associated Press.)

Subscriptions aggregating $227,202,000 for $80,000,000 in 91-day Treasury bills dated October 26 were announced yesterday by Secretary Mills.

The highest bid was 99.970, equivalent to an interest rate of about .12 per cent on an annual basis. The lowest bid accepted was 99.946, equivalent to an interest rate of .21 on an annual basis. The average price was 99.951, and the average rate on a bank discount basis was .20 per cent.

JULIUS GARFINCKEL & CO.
F STREET AT FOURTEENTH

A SUIT OR AN ENSEMBLE
FROM OUR THIRD OR FOURTH FLOOR
Is the Perfect Costume for These Brisk Autumn Days

It is always said that even a made-to-order costume does not achieve the becoming, youth-giving line and style distinction that make a Garfinckel suit or ensemble perfection itself.

Our newest assortments are marvelous . . . made from beautiful materials, with or without fur trimmings . . . Every Woman and Miss should see them TODAY.

Increase at Antwerp in Price of
DIAMONDS
Not to affect our present stock now at record low prices.

DISPATCH
From Antwerp
GREATEST ACTIVITY AMONG DIAMOND BROKERS IN PAST TEN YEARS. UNABLE TO FILL ORDERS FOR EXPORT TRADE.

Until the present almost unprecedented advance in Diamond prices at the source of supply, directly affects our stock, we will continue to sell at record low prices. Diamonds, always a sound investment, offer wonderful opportunities here today!

R. Harris & Co.
F Street at 11th
Jewelers and Diamond Merchants for Over Half a Century.

Hoover Is Termed Economy Bill Foe

McDuffie Says President Fought House Effort Toward Savings.

New York, Oct. 24 (A.P.).—Representative McDuffie, of Alabama, chairman of the House economy committee, blamed President Hoover for opposition to the economy bill at the last session of Congress in a statement issued today from headquarters of the Democratic national committee.

"The people of the United States have a right to assume that the President with meticulous care adheres to facts in his own statements," Representative McDuffie said. "In the heat of this political campaign, however, Mr. Hoover's reference to the efforts for retrenchment by the Democrats in Congress does not measure up to such a high standard. The country has not forgotten that the first move for specific economies was made by the Democratic House through a resolution on February 24, 1932.

"It is common knowledge that the necessity to balance our national budget was first suggested by Speaker Garner. Immediately after setting up the economy committee the President, having sensed the taxpayers' demand for retrenchment, sent a message to Congress urging economy, but failed to suggest a single specific item of the cost of Government that might be curtailed or eliminated."

The shortest means to quick results. Post Classified Ads. National 4205.

Curb on Japanese Pottery Is Urged

Head of Ohio Company Says Plants Operating at Fourth of Capacity.

(Associated Press.)

Asserting that manufacturers of china and earthenware were operating at less than 25 per cent of capacity, Charles L. Sebring, president of the Sebring (Ohio) Pottery Co., yesterday urged the Customs Bureau to act to stop the inflow from Japan.

Representing the United States Pottery Association, he told F. X. A. Eble, commissioner of customs, that 10,000 persons were engaged in the industry. He said families of hundreds of workers were being cared for by charities.

Depreciated foreign currencies were named by him as one of the causes of menace to the pottery industry.

23 Reds Seized in Paris Raids.

Paris, Oct. 24 (A.P.).—Police raided a Communist meeting at dawn today, arresting 23.

Bigger and Better Funerals At Half the Usual Cost Are Done by
CHAMBERS
Largest in the City
A Whole Funeral for as low as $65
Phone or write your Address. We will send you a beautiful catalogue of How We Do It.

CHESTNUT FARMS DAIRY

EXTENDS heartiest greetings to the American Public Health Association, now in convention in Washington. We are proud of the part we have played in pioneering to constantly improve public health, and we wish to extend a most cordial invitation to Members of the Association to visit our modern plant—The World's Model Dairy.

CHESTNUT FARMS DAIRY
PENNSYLVANIA AVENUE AT 26TH STREET
Under the Same Management for More Than 32 Years

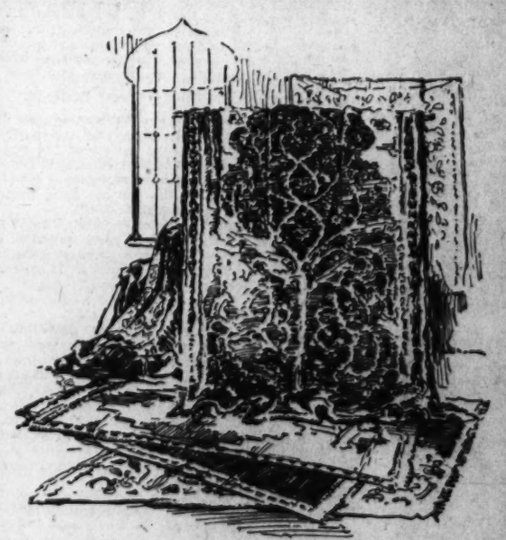

Sarouk Patterns of
GULISTAN RUGS
on display at Mayer & Co.
9x12 size . . . $100

This fall, the finest Sarouk patterns are faithfully reproduced in the new Gulistan Rugs. Just imagine it, the choicest Persian patterns woven into a domestic rug. See these lustrous Oriental reproductions at Mayer & Co. today.

8.3x10.6 size..$94.50 — 36x63 inches..$18.00
6x9 size .....$66.00 — 27x54 inches..$11.00
4½x7½ size ..$39.50 — 22½x36 inches..$7.00
9x12 ft. Axminster Rugs.....$24.50 up

MAYER & CO.
Seventh St. Bet. D and E

HYDE ADVISES UTAH TO REELECT SMOOT

Loans Abroad During Last Democratic Rule Blamed for Depression.

Salt Lake City, Nov. 24 (A.P.).—Secretary of Agriculture Arthur M. Hyde told a campaign audience in the home State of Senator Reed Smoot tonight that "billions of loans made by the last Democratic administration (largely after the war was over and without legal basis) have proved to be a greater barrier to international trade than all the tariffs ever enacted."

"People don't want to trade with their debtors," the secretary said.

He also voiced his belief "that the Versailles treaty, negotiated by a de luxe Democratic invasion of Europe, has been a greater irritant in international relations than all other factors combined."

Cancellation of Debts.

"And my plain Missouri hunch," he added, "is that the subject on which foreign nations will want to negotiate will be cancellation of debts, not tariffs."

In an interview prior to the address, Secretary Hyde characterized the Hawley-Smoot tariff "an act of God that came in time to save us."

"If there is any revision of the tariff," he declared, "it should be upward in some cases, because of the fact that the decline in foreign currencies has had its effect in reducing the tariffs."

In his speech, Secretary Hyde acclaimed Senator Smoot as the keenest student of the tariff of the present generation," and urged his re-election by the voters of Utah.

Share Declared Greater.

"The Democrats, and some industries which have factories in other countries, constantly refer to tariffs as barriers to international trade," Secretary Hyde said. "Gov. Roosevelt particularly insists that since foreign governments owe us billions of dollars, foreign nations can not buy from us or pay their debts to us except in goods, and, therefore we should strike down our tariff protection so as to let these goods come into our markets."

While United States foreign trade has declined since the passage of the Smoot-Hawley tariff law, Secretary Hyde said, it has declined less than that of the rest of the world.

"The argument also ignores the fact that our share of the trade proportionately is larger today by a small percentage than it was in 1929," he added.

Deported Convict Ordered Arrested

Oklahoma Court Requests Custody of Cox in Mail Fraud.

Lawton, Okla., Oct. 24 (A.P.).—Federal Judge E. S. Vaught today granted the application of District Attorney Herbert K. Hyde for the official arrest of S. E. J. Cox, under ten-year sentence for mail fraud, and an increase in his appeal bond from $10,000 to $25,000. Cox, deported by Mexico, is held at Laredo, Tex. Hyde flew here from Oklahoma City today.

The district attorney said he would ask that Cox be returned from Laredo to the Western Oklahoma Federal Court District. In his application, Hyde asserted Cox has been making $20,000 since execution of his appeal bond, and that the money has been obtained "by fraudulent representations which were transmitted through the United States mails."

The prosecutor said he had information Cox had organized a mining company in Mexico City, and that literature had been sent to the United States.

Alleged Purse-Snatcher Taken Near White House

A scream of a woman whose purse was snatched while she was walking along Pennsylvania avenue in front of the White House late yesterday started a chase after a colored boy through Lafayette Square by several men and Policeman W. A. Earl. The policeman had to commandeer a car before catching him at Fourteenth and K streets.

The boy gave his name as John Pace, 15, of Salem, N. C. It was reported he still had the purse containing $7 when caught and he was identified by the woman, Mrs. Mary F. Barber, of 714 Eighteenth street northeast, and Patrick O'Day, who was in the park and helped in the chase.

ROOSEVELT REACHES WASHINGTON TODAY

Continued from Page 1.

he will encounter when he comes back as a regular resident after he is inaugurated President on March 4," Mr. Costello said.

"Gov. Roosevelt has shown interest in the work that is being done to have the absentee vote here registered at the polls on November 8, and we'll try to get him to come out and speak briefly to the crowds which will be at the station to greet him."

There will be a band and a fife and drum corps to serenade the visitor and the War Veterans Club, which will be present in a body, will form a motor cavalcade and drive to Baltimore as soon as Gov. Roosevelt's train departs from Union Station.

Gov. Albert C. Ritchie, of Maryland, has given instructions that the cavalcade is to have the right of way over the Washington-Baltimore boulevard and through the city of Baltimore to the Fifth Regiment Armory, where its members will participate in the reception tendered by Gov. Ritchie and other Democratic leaders of the city and State.

Maj. E. W. Brown, superintendent of police, has ordered an extra detail of 40 District police on duty at the station when Gov. Roosevelt arrives and during his brief stay here.

The number of small campaign contributions being received at local Democratic headquarters, 1320 G street northwest, was cited yesterday by E. Roy Lewis, vice chairman of the finance committee, as further evidence of the keen interest Washington residents are taking in the campaign.

"This year it is the man with only a dollar to give, but who is desirous of making that count, who is swinging the fight," Mr. Lewis said.

Charles A. Douglas, president of the Lawyers' Roosevelt-Garner Club, will presids at a rally in the headquarters tomorrow night, at which the principal speaker will be former Senator Henry C. Hansbrough, of North Dakota.

Highlights in Roosevelt Address Made in Atlanta

Atlanta, Oct. 24 (A.P.).—High spots of Gov. Roosevelt's address tonight:

I would like to say, loud enough to be heard in Washington, that even in hard times it is possible to have a balanced budget.

I am going to insist that we get more service for the farmers for less money.

A basic purpose of my farm program is to raise prices on certain agricultural products by some form of what the farmers of this country know as a tariff benefit.

We are going to restore the purchasing power of the farmer.

I am a believer just as much in country planning as I am in city planning.

We are using up our American timber supply much faster than the annual growth of new timber.

It is common sense to invest money in tree crops.

The President in his speech of acceptance * * * attempted to close the door of hope with a doctrine of despair.

When we get back to plain common sense, stop worshipping false gods and chasing rainbows, happiness and prosperity will come * * * to the American people.

SMITH LASHES PROHIBITION IN ADDRESS AT NEWARK

Continued from Page 1.

literally battled outside the huge brick building in a vain attempt to smash through police lines and gain entrance, Smith delivered a speech which was devoted principally to prohibition.

The standard bearer of 1928 was constantly being interrupted by rounds of thundering applause from those who packed the inside of the armory.

"Both Parties Ducked in 1928."

"In 1928," he said, "both parties ducked the prohibition issue. They were both afraid of it.

"The Democratic party wasn't a bit better than the Republican party. They both laid down, in fear of the consequence had they taken a decided step looking to revision or repeal of the eighteenth amendment."

The crowd roared when he said:

"I think the record pretty clearly indicates that I did not dodge it. I did not duck it. I went into it head on."

Of prohibition he said:

"For hypocrisy, for deceit, for double-dodging, double-dealing and double-crossing, it probably has nothing to equal it in all the annals of American history."

Boos came from the audience as Smith read slowly through a list of prominent prohibition organization officials who, he said, were supporting President Hoover for reelection.

Mrs. Willebrandt's Work.

Saying that one indorsement had been published in what he termed the "organ of the Ku Klux," he said:

"Incidentally that brings something back to my mind. The Fellowship Forum in 1928 was not only the active organ of the Klan, but it was encouraged by the Republican national committee.

Smith brought repeated and prolonged laughter from his audience, which packed every inch of space in the vast building except a few aisles, when he gave his description of Mrs. Willebrandt's employment by a group of California grape growers.

"Now this group of fruit growers dug up a great engineer some place that was able to devise a brick of concentrated grapes, so after it received a certain amount of treatment it just poured out for the people effervescent, like the old-time vintage that had 100 per cent kick."

Quotes "Legs" Diamond.

He said Mrs. Willebrandt did "two wonderful things" for her employers.

"No. 1—She convinced the Department of Justice that this 12 per cent wine was not intoxicating. * * *

"No. 2—She got the Farm Board to lend them $20,000,000."

Smith quoted the slain "Legs" Diamond, New York gang leader, as saying of the grape growers' enterprise:

"Yes, I read about it. It sounds to me like a good racket."

In rounding up his discussion of prohibition, Smith said:

"There is no use gathering in solemn conclave and harassing the Government. It won't get you any place. Now is the time to settle it and it must be settled by the election of Democratic congressmen, because they are the ones, under the platform, pledged to this reform. The Republicans are on the string—they are on the loose—they can do whatever they like about it."

He said the Republican prohibition plank "was not intended to mean anything."

Claims He Wrote Plank.

"It was written," he said, "so any candidate in any congressional district can say 'Oh, I'm not bound by that platform.'"

He said this made it easy for Republican candidates to receive the support of the "aggregation of bigots that make up the dry forces."

He brought cheers when he said the dry leader of the United States would not stand "for any reference in the Republican platform to modification of the Volstead act." He received another ovation when he said, in regard to the Democratic prohibition plank:

"I wrote that."

"The result of it all has been just this," he continued, "the Democratic prohibition plank has put the Democrats in the bright lights and the Republicans are left the party of bigotry, deceit and hypocrisy."

He referred several times to President Hoover as "the dry leader of the United States."

Many Faint in Crush.

When he turned to economic issues, Smith said:

"If the chastening fire that followed the paralysis of business and industry * * * taught us anything it has taught that in the future and for many years to come no candidate for public office will dare to stand on the platform any place in the United States and claim credit for any political party for the economic cycles of business depression and business rally."

Outside the armory Smith had been greeted by an aerial display of red, blue and green flares, the wail of sirens and the deep-throated roar of the crowds that banked the streets.

Pictures of Roosevelt Are Almost Forgotten

Newark, N. J., Oct. 24 (A.P.). Gov. Franklin D. Roosevelt came very near being "the forgotten man" when Alfred E. Smith prepared to speak on behalf of the Democratic presidential candidate at a rally here tonight.

The facade of the 113th Infantry Armory, where Smith was to speak, was decorated throughout the day with Smith pictures, posters and light displays.

An alert newspaper reporter was the first to discover that no Roosevelt pictures had been posted. He reported to the committee in charge and a squad of workmen was assigned to sprinkle the neighborhood with Roosevelt and Garner pictures.

After the demonstration inside had gone 11 minutes, the band broke into "The Star-Spangled Banner," ordered by leaders to halt the cheering.

An unidentified man in the crowd outside the armory died of a heart attack just after Smith's arrival.

An emergency hospital set up in the armory treated 40 cases, most of them for fainting attacks.

Helen Fahey, 21, Montclair, N. J., was crushed between the doors, and, after first-aid treatment was taken to City Hospital. One woman suffered a fractured rib, and one man had a heart attack. Another suffered a lacerated thumb.

The pressure of the crowd broke down a 30-foot steel fence at the front entrance of the armory, and the police hastily barricaded the doors with heavy joists.

Florida Floggings Mount to Sixteen

Five More Outrages Are Reported as Grand Jury Prepares to Act.

Jacksonville, Fla., Oct. 24 (A.P.).—Reports of five new floggings, adding to the lengthening list of whippings by a terrorist band here, were received at police headquarters tonight following upon announcement that the county grand jury would start an investigation Wednesday morning. The new cases reported brought to 16 the number of floggings or attempted beatings in recent weeks.

As in all of the other cases except two, police withheld names of the latest victims. Reports were that they would appear before the grand jury. Meanwhile, city police were instructed by Mayor John T. Alsop to take every means of breaking up the crimes.

Five men have been arrested on charges of assault with intent to murder in the reported flogging of Mrs. Sally Geringer and her daughter, Ola Bell Gilstrap. They are at liberty under $1,000 bond each. Roberts said additional arrests were expected.

Reynolds Executor Cites Unborn Child

Probate of Will Should Be Held in Abeyance, Says Trust Company.

New York, Oct. 24 (A.P.).—A court order empowering it to protect the interests of the unborn child of Libby Holman Reynolds, widow of Z. Smith Reynolds, heir to the tobacco fortune, was sought today by the Guaranty Trust Co., which was named executor in Reynolds' will.

The trust company, in a petition filed in surrogate's court, asked that letters of temporary administration be granted pending the birth of a child to Reynolds' widow, or the "definite determination that the possibility of birth no longer exists."

Belief was expressed in the petition that probate of Reynolds' will, which leaves $50,000 each to his first wife, their daughter, and Ab Walker, a friend, and divides the rest among his brother and two sisters, should be held in abeyance "in order that such child (Libby Holman's), if properly born, may be properly represented."

Former Capital Man Stricken Ill in Iowa

Roger Mason, former Washingtonian, was in a hospital in Grinnell, Iowa, yesterday, suffering from a heart attack, according to an Associated Press dispatch last night.

According to clippings found in his clothing, Mason is a graduate of Kings College, England, and the University of Southern California. Other clippings indicated he had served with the British air force and that he had been robbed at Bucklin, Nebr., last summer on the way to the Olympic games.

U.S. DEBT QUESTION TO FORE IN FRANCE

Parliament Today Will Consider Demand for Refusal of Payment.

Paris, Oct. 24 (A.P.).—Among the important domestic and foreign problems which Parliament will consider in the session which begins tomorrow, few have received more attention, at least in the newspapers, than the issue of the debt to the United States.

In tomorrow's session one faction will seek to have the Chamber of Deputies come out flatly against the payment of any more than France gets from Germany. Another faction will seek to postpone consideration of the debt problem until after the American presidential election.

Louis Marin, leader of the extreme right Nationalists is to introduce a resolution declaring that France shall not impose upon her taxpayers the burdens of the London and Washington debt agreements if Germany is freed from reparations, and that in any case France will not pay more than she receives.

His resolution declares that President Hoover, by his moratorium, linked the German reparations payments and the debts of the former allies to America.

A movement to defer the debts discussion developed tonight, but it remains to be seen how far its sponsors can carry it in the chamber. The government meanwhile is silent, but it is expected that Premier Herriot, in answering numerous interpellations regarding foreign affairs will outline his policies on the debts.

M. Marin has announced that he will raise the question of the safeguard resolution, providing that parliamentary authority must be sought for a definite debts decision, which was adopted at the time of the ratification of the Mellon-Berenger debts accord.

As for the other issues, there is to be an interpellation demanding the formation of a national union government and another on the disarmament issue. The chairman of the foreign affairs committee will file a motion of confidence in the government's foreign policy.

Morris Hahn Rites To Be Held Today

Native of Germany Was 75; Came to Washington in His Youth.

Funeral services for Morris Hahn, 75, retired shoe merchant and prominent Mason, who died Sunday at Washington Sanitarium after a long illness, will be held at 2 p. m. today at Joseph Gawler's Sons Funeral Home, followed by interment in the Washington Hebrew Congregation Cemetery.

Born in Marburg, Germany, Mr. Hahn came to Washington when a young boy. He later went to the Pacific Coast, and, upon returning here, joined with his two brothers, William and S. Fred, in founding William Hahn & Co.

He was a member of the Association of Oldest Inhabitants, the Masons, Shriners, and the West End Citizens Association. He was unmarried, and is survived by one of his brothers, S. Fred, and two sisters, Mrs. Max Hofmann, of Washington, and Mrs. Moritz Kayser, of Germany.

Charles Du Bois Funeral Is Held

Former Surveys Division Chief Was Native of Hallstead, Pa.

Charles L. Du Bois, former chief of the surveys division of the Public Land Office and a resident of Washington for more than 60 years, who died Saturday at his home, 1835 Monroe street northwest, was buried yesterday afternoon in Rock Creek Cemetery following funeral services at his home.

Born in 1849 at Hallstead, Pa., Mr. Du Bois received his technical education at Rennsalaer Polytechnic Institute in Troy, N. Y. In 1874 he started the survey of 5,400 square miles in Oklahoma and Indian Territory under contract from the Government.

Besides his wife he is survived by two sons, Francis W. and Ralph N. Du Bois, of Detroit, Mich. Mrs. Rosalie W. Du Bois, his wife, is a great-great-granddaughter of Eleazer Wheelock, founder and first president of Dartmouth College.

J. F. MORRISON FUNERAL.

Lone Bugler Will Sound Taps at Arlington Today.

A single bugler will sound the sweet notes of "Taps" over the grave of Maj. Gen. John F. Morrison, who died Saturday night at Walter Reed Hospital, when he is buried in Arlington National Cemetery this afternoon at 1:30 o'clock.

Instead of the usual cortege and firing squad customary at the burials of high-ranking officers, Gen. Morrison requested that a lone bugler sound the famous notes over his grave. This was his last request. He is survived by a sister, Miss Harriet Morrison, who lives in Albany, N. Y.

HOUSE NOMINEE

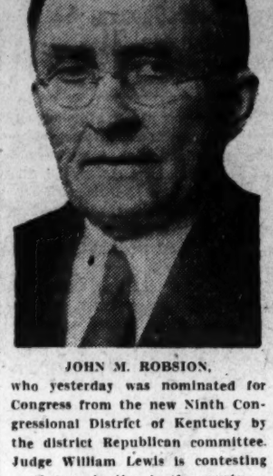

JOHN M. ROBSION,
who yesterday was nominated for Congress from the new Ninth Congressional District of Kentucky by the district Republican committee. Judge William Lewis is contesting the nomination in the courts.

Rites to Be Today For F. D. Claggett

Services for Traffic Manager Will Be Held in St. Alban's Church.

Funeral services for Frederick Dorsey Claggett, freight traffic manager of the Southern Railway System, who died Sunday, will be held this morning at 10:30 o'clock at St. Alban's Episcopal Church. Interment will be in the family cemetery at Hagerstown, Md.

Mr. Claggett, who was known as one of the most outstanding traffic men of the country, was born in Hagerstown in 1874. He began his career as a railroad man with the Southern Railway System in Washington in 1895. Later he was transferred to the company's offices in Cincinnati, but returned to the Capital in March, 1920. Since November, 1927, he had held the position of freight traffic manager.

Surviving Mr. Claggett are his wife, Mrs. Mabel Gill Claggett, of the Woodley Park Towers Apartment; one daughter, Mrs. R. Stanley Souther, of Washington, and a brother, Lawson N. Claggett, of Tampico, Mexico.

Mrs. Mary Weeks Rites Tomorrow

Prominent D. A. R. Leader Was Also Hospital Official.

Funeral services for Mrs. Mary Walcott Weeks, 64, prominent D. A. R. leader and official of the Episcopal Eye, Ear, and Throat Hospital, who died early yesterday morning after a long illness, will be held tomorrow afternoon at 2 o'clock, at St. Alban's Church, Wisconsin avenue and Woodley road northwest.

Mrs. Weeks, who had been a resident of Washington since 1900, was a graduate of the Philadelphia Girls' Normal School. In addition to her hospital duty she served on the board of the Episcopal Church Home and as president of the Women's Auxiliary at St. Alban's Church.

She is survived by her husband, Edward M. Weeks; a son, Robert; two daughters, Dorothy W. Weeks, of Chambersburg, Pa., and Mrs. Lawrence C. Staples, of Washington, and a brother, Gregory D. Walcott, of Brooklyn, N. Y.

Dr. Ernst Huber Dies; Johns Hopkins Teacher

Baltimore, Oct. 24 (A.P.).—Dr. Ernst Huber, associate professor of anatomy at Johns Hopkins University, considered an authority on facial masculature, died at Johns Hopkins Hospital here today.

Arthur D. Kinne Dies at Age of 79

Was U. S. Patent Office Employe 34 Years; Funeral Here.

Arthur Duene Kinne, 79, former ceremonial officer of the White House and for 34 years an employe of the U. S. Patent Office, died yesterday morning at the Cairo apartments, where he had made his home for a number of years.

Born at McGraw, N. Y., Mr. Kinne came to Washington in 1885. He served under President Cleveland as conductor of official functions of the White House for four years. He was appointed by President Harrison to the Patent Office, where he served until 1924, when he retired.

He is survived by his wife, Mrs. Julia C. Kinne. Private funeral services will be held this afternoon at 2:30 o'clock at his apartment.

Leaders of British Hunger "Army" Ask Free Staples

2,000 Jobless Men and Women Plod Toward London in Rain; Chiefs Place Demands Before County Council and Get Little Encouragement.

London, Oct. 24 (A.P.).—Two thousand jobless men and women, plodding through the rain toward London, were represented before the London County Council today by a deputation which demanded free coal and shoes for the unemployed and free milk for their children.

They demanded also that accommodations be provided by the city for the approaching "army" which should be here on Thursday to demand that Parliament rescind the "means test," which requires a recipient of the dole to furnish proof that he has no other means of support.

Further than that the deputation demanded that house rent be cut 25 per cent. One of the five members of the deputation said as he left the council hall that they had obtained no encouragement from the aldermen. A member of the county council said there was not the slightest chance that the demands would be granted.

When the county council met in a heavily guarded building a score of men were waiting to present the demands of the unemployed. Five men were picked as spokesmen and the rest were chased outside into the rain.

There has been no trouble in the towns through which the marching jobless have passed on the way from Scotland, Wales and various parts of England. In most of the cities local labor organizations have provided food and sleeping quarters.

In many towns the marching ranks have been increased by volunteers and at Oxford today a group of undergraduates joined the march.

ALLEGED ABDUCTOR DENIES GIRL'S STORY

Wounded Child Points Out Man, 39, as One Who Put Her in Cab.

Newark, N. J., Oct. 24 (A.P.).—Anna Kleinhandler, 8-year-old girl victim of an abductor who lured her away while her mother was watching a movie concerning a kidnaped child, today identified Samuel Morris, 39, as her kidnaper.

Morris, after long questioning at police headquarters, denied he was implicated in the crime. He was held on a charge of kidnaping and atrocious assault with intent to kill. He said he had spent the night in a coffee house.

The girl, bleeding from knife wounds in her neck and over her heart, appeared at a lonely farmhouse in a woods at Springfield at 5:30 a. m. and later told police of a 10-mile ride last night in a taxicab, with "a man with a scarred face."

Morris had argued with Anna's mother at her store, 26 Avon place, over her refusal to cash a check. He was arrested this morning as he appeared at a factory where he is employed. At police headquarters the girl at first said Morris was not the man. Police Chief McRell then took Anna on his lap in another room and she told him, "I didn't want to mention Sam's name in front of all those man. He is the man who took me in the taxicab. He's the man who put his hand over my mouth and told me to keep quiet."

Michael Rosell, the taxicab driver, also identified Morris.

Taken back to the crowded room, Anna pointed to Morris and formally accused him. He repeated his denial.

Dr. Augustus Mitchell, police surgeon, said the wound over the heart would have been fatal had it been a quarter of an inch deeper.

Anna left the vicinity of her home after the abductor had asked her if she wanted to make some money caring for his sister's child.

HOTEL MANAGER

Harris & Ewing.
HARRY P. SOMERVILLE.

Mrs. J. E. Willard Heads Hotel Firm

Kermit Roosevelt Named Vice President by Directors.

Mrs. Joseph E. Willard was elected president of the Willard, Inc., operating company of the Willard Hotel, at a meeting of the board of directors, it was announced last night. Kermit Roosevelt, son of former President Theodore Roosevelt, was named vice president.

Frank S. Hight is retiring from the presidency of the corporation on November 1 and will be succeeded in the management of the hotel by Harry P. Somerville, formerly of Rochester, N. Y. Alfred Palmer, associate manager, has been in charge of the renovation of the hotel.

Under his direction the lobby has been redecorated and enlarged and all equipment has been thoroughly modernized.

HOOVER PLANS FOR REVISION OF 16 TARIFF RATE SCHEDULES

Continued from Page 1.

vigorous defense of the Republican protective policy during his campaign trip through West Virginia and Ohio last Saturday. In his speech at Charleston, he intimated that such an inquiry was in immediate prospect, but gave no inkling of the specific rates to be reexamined.

Living Standards Decline.

On that occasion, the President's remarks were limited to a comparison of real wages at home and abroad today, as compared with four years ago, showing a marked decline in living standards abroad due to depreciated currencies.

"In the face of this," he continued, "I have asked the Tariff Commission to reinvestigate the whole rates on many commodities and see whether the tariff is giving the protection provided in the law."

The text of yesterday's letter to Chairman O'Brien follows:

"In extension of my recent verbal instruction as to the necessity for investigation of certain tariff schedules due to depreciation of currencies in foreign countries, I inclose herewith a list furnished me by the Department of Commerce of industries and localities where there has been actual increase of unemployment or alternatively where it is inevitable that it will increase from importations arising out of this cause unless they be halted.

Depreciation of Currencies.

"You recognize that currencies in 30 countries have now depreciated from 5 to 55 per cent, which has reduced the standards of living in those countries and greatly widened the difference in cost of production between the United States and those localities.

"I would therefore be obliged if the Tariff Commission would expedite this matter in order to afford all possible relief to unemployment in these communities. I urge this expedition because of this possible retardation of increasing employment of our people. If it shall prove that the differences in cost of production between here and abroad in these industries have altered the basis of the tariff duties, I wish to receive recommendations of the Tariff Commission at the earliest possible moment."

Leaders in the iron and steel industry have asserted for more than a year that the depreciated currencies of both Europe and Asia have enabled importers to make heavy inroads on the American market. In recent appeals to the Customs Bureau, American producers have listed pig iron imports from Japan at prices far below the domestic cost of production. In another case European imports of structural steel were shipped as far inland as central Pennsylvania at competitive prices.

More Than 50 Per Cent.

Japan's currency advantage, the greatest at the moment, amounts to more than 50 per cent, and the list of new imports from that country during the last year includes pig iron, pottery, cotton fabrics, wearing apparel, shoes and rubber goods.

Shoe imports from Czechoslovakia also have displaced domestic production in many important centers during the last eighteen months, and more recently, calf hides have been coming into the country from Germany at prices represented by domestic producers as below the American cost of production.

In hearings yesterday before the Customs Bureau, spokesmen for the Calf Tanners Association of the United States said Germany and the Netherlands now are furnishing 40 per cent of all such leather uppers now being used in this country. The current price of 19 cents a square foot is below the cost of production here, these witnesses declared.

Loss in Business Cited.

Fred J. Rueping, a Fond du Lac, Wis., tanner, said his firm had lost much business to the German importations, as a result of which his plant now is operating at only 60 per cent of normal. Similar testimony was offered by F. H. Becker, who said his plant at Girard, Ohio, now is operating at 75 per cent of normal and still losing business to the German competition.

In testimony concerning the recent influx of pottery from Japan, where the yen is now worth only about half its normal value, Charles L. Sebring, president of the Sebring (Ohio) Pottery Co., said that Japanese imports of this material during the first six months of 1932 aggregated 2,129,225 dozen pieces. During the latter part of this six-month period, Sebring added, the domestic pottery industry has been operating at less than 25 per cent of normal.

The Commerce Department's list of industrial communities directly affected by foreign imports under the various tariff schedules, as transmitted to the Tariff Commission by the White House, included virtually every important manufacturing center in the United States.

Detailed Classifications.

The detailed classifications follow:

Iron and steel products—Bethlehem, Pa.; Pittsburgh, Pa.; Gary, Ind.; Youngstown, Ohio; Weirton, W. Va.; Atlanta, Ga.; Birmingham, Ala.; Buffalo, N. Y.; Provo, Utah.

Metal goods—Rockford, Ill.; Trenton, N. J.; Worcester, Mass.; Minneapolis, Minn.; Erie, Pa.; Wheeling, W. Va.; Oakland, Calif.; Reading, Pa.; Cincinnati, Ohio; Utica, N. Y.

Lumber products—Everett, Wash.; Seattle, Wash.; Hoquiam, Wash.; Portland, Oreg.; New Orleans, La.; San Francisco, Calif.; St. Louis, Mo.; Memphis, Tenn.; Little Rock, Ark.; Kansas City, Mo.; Norfolk, Va.; Grand Rapids, Mich.; Jamestown, N. Y.; Burlington, Vt.

Chemical Products.

Chemical products—Charleston, W. Va.; Hopewell, Va.; Arlington, N. J.; Leominster, Mass.; Barberton, Ohio; Philadelphia, Pa.; Cleveland, Ohio; New York, N. Y.; Chicago, Ill.

Rubber boots and shoes—Boston, Mass.; Watertown, Mass.; Malden, Mass.; Akron, Ohio; Naugatuck, Conn.; Beacon Falls, Conn.; Mishawaka, Ind.; La Crosse, Wis.; Providence, R. I.; Rock Island, Ill.

Pottery—East Liverpool, Ohio; New Castle, Pa.; Newell, W. Va.; Sebring, Ohio; Crooksville, Ohio; Trenton, N. J.

Cutlery—New York, N. Y.; New Britain, Conn.; New Haven, Conn.; Winstead, Conn.; Bridgeport, Conn.; Walden, N. Y.; Camillus, N. Y.; Utica, N. Y.; Fremont, Ohio; Turners Falls, Mass.; Rochester, N. Y.

Silverware—Gastonbury, Conn.; Bridgeport, Conn.; Wallingford, Conn.; Meriden, Conn.; Baltimore, Md.; Massachusetts, Attleboro, Boston, Gardner, Greenfield, Newburyport, North Attleboro and Taunton; Oneida, N. Y.; Providence, R. I.; Chicago, Ill.; Seattle, Wash.; San Francisco, Calif.

Others Are Listed.

Jewelry—San Francisco, Calif.; Chicago, Ill.; Boston, Mass.; Newark, N. J.; New York, N. Y.; Philadelphia, Pa.; Brooklyn, N. Y.; Providence, R. I.; Clinton, Iowa; Los Angeles, Calif.; San Antonio, Tex.

Leather gloves—Gloversville, N. Y.; Johnstown, N. Y.; Fulton County, N. Y.; Milwaukee, Wis.; Chicago, Ill.

Rag rugs—Chicago, Ill.; Lowell, Mass.; Syracuse, N. Y.; Columbus, Ohio; Topeka, Kans.; Milwaukee, Wis.

Grass rugs—St. Paul, Minn.; Oshkosh, Wis.; Newburgh, N. Y.; Philadelphia, Pa.

Brushes—Tooth brushes; New York, N. Y.; Bridgeport, Conn.; Florence, Mass.; Toledo, Ohio; Chicago, Ill.; Hair brushes—Boston, Mass.; Troy, N. Y.

Electric light bulbs—Cleveland, Ohio; Bloomfield N. J.; Salem, Mass.; Danvers, Mass.; Emporia, Pa.

Canned fish—San Diego, Calif.; Monterey, Calif.; Wilmington, Calif.; Eastport, Me.; Portland, Me.; Alaska; Astoria, Oreg.; South Bellingham, Wash.

Canned vegetables—Rochester, N. Y.; Baltimore, Md.; Bel Air, Md.; Salem, N. J.; San Jose, Calif.; Ontario, Calif.; Troutville, Va.

Dried beans—Rochester, N. Y.; Lansing, Mich.; Sacramento, Calif.; Oxnard, Calif.

Customs Chief Takes Step On Manganese Shipments

(Associated Press.)

F. X. A. Eble, commissioner of customs, yesterday instructed customs collectors at Baltimore and Philadelphia to withhold appraisements of manganese shipments from Russia, the Gold Coast of Africa, Brazil and British India until an investigation can determine whether the ore is being dumped into this country.

He took this action, Eble said, on the recommendation of appraisers at the two ports. Domestic manganese producers at a hearing here Saturday charged that manganese ore was being dumped into this country from the countries named at less than cost of production and asked that an anti-dumping order be issued.

Eucharistic Congress Pictures to Be Shown

Motion pictures of the International Eucharistic Congress held in Dublin will be repeated tonight in St. Stephen's Auditorium, Twenty-fourth and Pennsylvania avenue, and tomorrow night in K. of C. Hall, Tenth and K streets northwest.

The performances will be for the benefit of St. Martin's Church at Gaithersburg, Md. The pictures will be preceded by an entertainment, "A Night in Ireland," in which George O'Connor, Mary Donoghue and Bernard Fitzgerald will participate.

Man Loses $250 Diamond Ring.

A diamond ring valued at 250 yesterday was reported lost in the Tower Building at Fourteenth and K streets northwest, by Joseph Harley, of 1773 Church street northwest. Harley told police he missed the ring a few minutes after leaving the building.

John B. Manley Sues at Reno.

Reno, Nev., Oct. 24 (A.P.).—Divorce complaints filed today included John B. Manley vs. Faith L. Manley, of 23 West Twenty-ninth street, New York; married, Washington, D. C., July 14, 1922; cruelty.

COL. INGLIS SUICIDE THEORY IS DOUBTED

Federal Worker, However, Sticks to Her Story That He Killed Self.

Seattle, Oct. 24 (A.P.).—Authorities who questioned Mary Nash today failed to shake her story that Col. William M. Inglis, war veteran and State Republican leader, killed himself in their apartment here Saturday night after seriously wounding her.

Luke S. May, a private detective, was retained by the coroner to reconstruct the double shooting after some doubt was expressed by medical experts as to whether Inglis' fatal wound was self-inflicted.

The woman was in a hospital in a critical condition. Physicians said she might die. She was shot in the left leg and abdomen. Peritonitis has set in.

She Denies Quarrel.

She contended that she and Col. Inglis had been married and had lived in the apartment three years. Denying there had been a quarrel, she said she and Col. Inglis had been drinking and that she had hidden his pistol, but that he found it and shot her before ending his own life with a bullet behind the right ear.

Blood-stained clothing found in a closet in the apartment revealed that Col. Inglis' pajamas had been removed after the shooting and also that a blood-stained woman's night dress, with what appeared to be a bullet hole in it, had been soaked in water. Miss Nash was dressed in street clothes when officers arrived.

"The wound which Miss Nash received," Dr. William J. Jones, county coroner, said, "was not of such a character that she could not have moved about afterward. If she cared for Col. Inglis, what could be more natural than she should remove the blood-stained garment he had on and try to stop the flow of blood with the first article that came to hand?"

Doubts Her Assertion.

Dr. Jones said, however, he doubted Miss Nash's assertion that Col. Inglis committed suicide because of melancholia.

"If a man is despondent," Dr. Jones commented, "it may be natural for him to shoot himself, but it is not natural for him to shoot some one else."

Other workers at Col. Inglis' office said they did not know Inglis and his stenographer were married or living together. Mrs. Leo Casey, a close friend of both, said she believed they were legally married, but had kept it secret, because of Government regulations. Inglis was in charge of the veterans' employment service bureau here.

DR. MARCUS BENJAMIN RITES.

Former Editor Will Be Buried in New York Today.

Dr. Marcus Benjamin, 75, former editor of the United States Museum, who died at his home here Saturday, will be buried this afternoon in Woodlawn Cemetery, New York City. Services were held yesterday afternoon in Washington Cathedral.

Dr. Benjamin retired from his post with the museum in 1931 after serving there for 35 years. In addition to his authorship of numerous books and his activities as editor and scholar, he held office and took great interest in the order of Runnemede, the Society of Colonial Wars and several similar organizations.

MAJ. F. E. RODRIGUEZ RITES.

Graduate of Georgetown U. Is Buried in Arlington Cemetery.

Funeral services for Maj. Fernando E. Rodriguez, U. S. A. Dental Corps, were held yesterday morning at Arlington National Cemetery. The services were conducted with full military honors.

Maj. Rodriguez died at Walter Reed General Hospital on Friday. A graduate of Georgetown University in 1913 he returned here in 1924 and studied further at the school.

He is survived by his wife, Mrs Marianna P. Rodriguez, and a son.

CRUISER TO BE BUILT BY U. S. NEXT YEAR

Continued from Page 1.

the Pensacola, Salt Lake City, Northampton, Chester, Louisville, Chicago, Houston and Augusta.

In addition seven are under construction, the New Orleans, Portland, Astoria, Indianapolis, Minneapolis, Tuscaloosa and San Francisco. The Indianapolis is to be commissioned within a few days.

At the present time this country has built, building or appropriated for 172,900 tons of cruisers. The London Treaty authorizes 180,000 tons, but carries an 18 vessel limitation.

Great Britain, Navy Department records show, has nineteen heavy cruisers of 183,686 tons. She is limited by treaty to 146,800, but two vessels are to be scrapped in 1936.

Japan has twelve heavy cruisers of 104,400 tons—the exact amount she is permitted by treaty.

When the London Treaty expires at the end of 1936, the records show, the United States will have 152,900 tons, Great Britain 144,260, and Japan 108,400.

In light cruisers—7,500-ton 6-inch gun vessels—the United States has 70,500 tons built, building or appropriated for. She is allowed 143,500 by treaty.

Great Britain has 180,020 tons and is allowed 192,200, while Japan has 115,455 tons and is permitted 100,450.

Both Great Britain and Japan are over quota in some categories, but it was said at the Navy Department this will be adjusted in time.

The United States, in the disarmament conferences at which she has been represented, has stood out for the right to build heavy cruisers, contending they are necessary because of the few American naval bases, which necessitate long trips. Great Britain, with a large number of bases, has favored light cruisers.

The new heavy cruiser is the only vessel which the naval construction holiday continuance would affect. Other vessels being built in this country are an aircraft carrier, two submarines and eight destroyers.

Thieves With Truck Steal Furniture.

A band of thieves with strong backs and a taste for mohair furniture, backed a truck up to her door and drove off with a $200 mohair living room and bedroom suite, Mrs. Dorothy Johnson, of 1014 Euclid street, reported to police yesterday. The theft occurred during the day while she was at work, Mrs. Johnson said.

HEAVY SNOW FALLS IN WESTERN STATES

Three Hunters Are Lost in Wyoming; Storm Moves Into Nebraska.

Denver, Colo., Oct. 24 (A.P.).—Colorado felt its first real winter of the 1932 season today with 5 inches of snow in Denver, and varying depths from the eastern slopes of the Rocky Mountains to the Kansas line.

The western slope of the Rockies was cloudy, but snowless, and New Mexico was warm and sunny.

Heavy snow clung to trees and shrubs in Denver, breaking many, and melted into a soft slush which impeded traffic. Temperatures were mild. At Colorado Springs 2 inches of snow covered the ground and 4 inches was measured on Pikes Peak. Pueblo received the season's first snowfall, which melted quickly.

Fort Collins, Sterling and other northern Colorado towns reported snow which turned to rain as the storm progressed into Wyoming and Nebraska.

A high wind that reached 50 miles an hour hurried the storm clouds over southeastern Wyoming and snow fell over most of the area. At Yellowstone it was 18 degrees above zero. It was around 25 degrees in Cheyenne.

The snowstorm hovered over the Big Horn Mountain country, where three Wyoming hunters are lost, and threatened to close highways, which had just been opened after last week's storm. Forest rangers and game officials, while continuing their search for the missing men, warned incoming hunters that roads might be closed for the season at any moment.

Northwestern Montana was clear, but the rest of the State was under clouds, with light precipitation recorded in the eastern half. Temperatures were generally below freezing.

Generally fair weather was predicted for Tuesday in Colorado, New Mexico, Wyoming and Montana.

Blanket Cuts in Budgets Held Costly Civic Policy

Cincinnati, Oct. 24 (A.P.).—Blanket cuts in budget estimates and in pay of governmental employes were called "the most costly policy of expenditure reduction" before the annual convention of the International City Managers' Association here today.

"In order to prevent real economy," declared Dr. Simeon E. Leland, professor of economics of the University of Chicago, "many administrators have met the demand for expenditure reduction by quickly cutting all salaries and budget allowances a proportional amount. This technique has left the political machine in its original relative position. It has the same number of men on the pay roll, the salary scales remain in the same relation, and the sources of graft and waste remain, although perhaps in reduced amounts."

Slayer of Couple in Field Is Hunted in Alabama

Gadsden, Ala., Oct. 24 (A.P.).—An undentified Negro was sought in Birmingham tonight as the slayer of Tom Russell, 50-year-old furniture salesman, and his companion, Miss Thelma Groover, 29-year-old daughter of a minister, in an abandoned field near here last night.

The search switched from a probable "revenge" theory to one of robbery after officers traced the ownership of a single barrel shotgun found near the bodies to W. D. Jones, who had reported theft of the weapon. A Negro was seen to enter the Jones home shortly after 6 o'clock last night and later emerge with the weapon.

Bomb Wrecks Office Of San Diego Brokers

San Diego, Calif., Oct. 24 (A.P.).—A home-made bomb shattered the interior of the Logan and Bryan office buildings at Plaza and Third streets here at 5 a. m. today. No one was hurt. Harvey Fall, 70-year-old sewing machine repair man, surrendered at Central Police Station, saying he made and threw the bomb.

George J. Elliott, manager of the stock and bond sales office, estimated the damage offhand at between $1,500 and $3,000. "I wish I could have done this on Wall street itself," Fall told police. "These stock dealers and companies are the curse of our Nation."

Drawings for Paris Prize Displayed at Catholic U.

Architectural drawings for the Paris prize competition for 1932 were placed on display yesterday in Mullen Library at Catholic University. The exhibit, which is comprised of preliminary sketch and final designs by students of architecture from various universities, includes a design by Theobald Holsopple, graduate of Catholic University, who was placed third in a previous competition. Holsopple is now studying at the Ecole de Beaux Arts in Paris.

The exhibition is being sent for display a few days in each of the 40 schools from which students have entered designs. From Catholic University, the exhibition goes to the University of Virginia.

POLICE DOUBT ALIBI IN LINDBERGH CASE

Continued from Page 1.

inal investigator and writer for that newspaper, has a new clew placing Arthur Barry in the Bronx during the negotiatins by Dr. John F. (Jafsie) Condon for the return of the kidnaped Lindbergh baby.

O'Farrell, the paper says, was informed by an unidentified taxicab driver that Barry was making frequent trips to the Bronx at the time Dr. Condon was advertising for instructions from the kidnapers. It was in the Bronx that Dr. Condon paid a fruitless $50,000 ransom.

O'Farrell was quoted further as saying that Barry once threatened to steal the children of Jesse L. Livermore in an effort to deter Livermore from aiding the State in prosecuting him on a robbery charge.

Dr. Condon could not be reached for comment.

Burglars Fail to Open Church Safe.

An unsuccessful attempt to open the safe was made by burglars who entered the Christian Science Church at 1770 Euclid street northwest, Sunday night, Barron R. Franklin, treasurer, yesterday reported to police. He said the door to the office on the first floor was jimmied and the church ransacked.

Helen Returns to Bucharest; Reconciliation Rumors Fly

Will Help Prince Michael Mark Eleventh Birthday Anniversary Today.

FORMER QUEEN HELEN.

Bucharest, Roumania, Oct. 24 (A.P.).—Former Queen Helen, divorced wife of King Carol, is back in Bucharest for the birthday of her son, Prince Michael, tomorrow and the old report of a reconciliation with Carol has been revived.

Her arrival early in the morning was not altogether expected. The first information the government received of her approach came from Belgrade when she passed through on the way from London. Nicholas Titulescu, the new foreign minister, was reported to be annoyed at the failure of the London legation to report her departure.

In responsible and well-informed quarters rumors of the reconciliation were denied. There was an authoritative denial also of a report abroad that Premier Maniu had accepted the post last week only on condition that the reconciliation be effected.

The former queen was reported as somewhat disappointed over her reception, for the royal coach which was attached to her train at the frontier was routed through the outskirts of the city and she was taken to her palace in a closed automobile. Nevertheless, it was said, she has decided to stay in Roumania so that she may be near Michael and help in his education.

There was a statement from the cabinet today that the boy's eleventh birthday will not be observed officially tomorrow, but will be celebrated with his saint's day, November 18. This was said to have been decided so that Helen would have a chance to be with her son for a private birthday party.

Share-Work Drive Aids 3,500,000.

New York, Oct. 24 (A.P.).—Walter C. Teagle, national coordinator of the share-the-work movement, told an organization meeting of Brooklyn business men interested in the movement today that the project had so far given jobs to 3,500,000 unemployed throughout the country.

Papen Discounts Monarchy Reports

Asserts Germany Has More Important Things to Worry Over.

Berlin, Oct. 24 (A.P.).—Germany has enough to worry her, Chancellor von Papen said today in a speech here, without having to worry about plans to restore the old monarchy.

"There has been a lot of talk about restoration of the monarchy," he said. "The foreign press took up these reports and argued cleverly that such a move would mean the danger of unrest in Europe and that therefore it was necessary to draw tighter the fetters of Versailles.

"We don't concede the right of anybody aboard to judge what form of State is most suitable for Germany. That is for the German people alone to decide. But I have emphasized and I want to repeat unmistakably that we have such a multitude of problems to solve that we are glad if we don't have, in addition, to worry about questions of the form of the state. That question is not an issue."

He discussed in some detail the economic outlook, asserting that common sense justified faith in more favorable economic development.

Mrs. J. M. Keith-Miller Reaches London on Ship

London, Oct. 24 (A.P.).—Mrs. J. M. Keith-Miller, one of the principal witnesses in the recent murder trial at Miami, Fla., of Capt. William N. Lancaster, eluded crowds of curious persons today when she came back to England from the United States. She was aboard the steamer American Banker, which was moored at King George V dock. But she went over the side while the vessel was negotiating the lock and was ashore an hour before the other passengers.

Capt. Lancaster, who was acquitted in Miami of the murder of Hayden Clark, a companion of Mrs. Keith-Miller's, arrived earlier in Liverpool. He was in London when the American Banker came in and he assisted her in getting away from the crowds.

Possible Clew Found To Murdered Woman

Los Angeles, Oct. 24 (A.P.).—A possible clew to identity of the Auburn-haired young woman, apparently a murder victim, whose nude body was found Saturday in the Mojave desert, was being investigated by police tonight.

Mrs. Emma Copelin telephoned police that the description of the body fits that of a girl named "Betty" who roomed at the Copelin home for a month and left a week ago with a young man named Gregory, saying she was going with him to Palmdale, at the desert edge

NEW RELIEF OFFER EXTENDED BY CHEST

Continued from Page 1.

over food from hotels, restaurants, markets and the like.

The Khaki Shirts are now feeding from 100 to 150 persons in Washington by the "chiseling" method, according to R. B. Ellison, national organizer. Cantonments such as suggested for Washington, he said, have already been established in Oakland, Calif.; St. Louis, Mobile, Ala.; Chicago and Omaha, Nebr.

Under the typed signature of "The Bannerman" the writer of a letter from Atlanta, Ga., asked the commissioners to "send all your dependents to Atlanta that we may care for them as Jesus would have us do."

The letter explained that "Atlanta is determined to become the largest charitable center (if possible) in America" and that 1,500 volunteer workers are to be put in the field at once.

Newbold Noyes, chairman of the campaign committee, announced yesterday plans are moving forward for the Community Chest campaign for 1933. There will be only seven captains this year, but the canvassing teams will be larger. The supper meeting will be held at the Mayflower Hotel the evening of November 10, the opening of the campaign.

DANCE CONFIDENCE

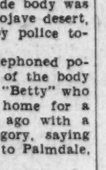

Avoid the embarrassment of not being able to dance well. Mr. Thayer's dance experts, in just a few hours, will give you poise, ease, confidence . . . teach you to do smart, new steps

Leroy H. Thayer Studios
1226 Connecticut Ave. STerling 9854.

$8,000 SCHOOL FUND THEFTS CONFESSED

Official Who Hoaxed "Murder" to Elope With Girl Arrested on Coast.

Los Angeles, Oct. 24 (A.P.).—Elliott B. Thomas, Redondo Beach school superintendent, who last week perpetrated a sensational hoax in fleeing to Seattle, was arrested tonight on a charge of stealing $8,000 in school funds.

District Attorney Buron Fitts said Thomas had confessed two years of thievery almost as complex in its method as was the school head's already admitted plan to desert his wife and young daughter and, as "E. T. Sherwood," marry Sylvia Wilson, of Seattle.

Fitts stated Thomas appeared voluntarily at the prosecutor's office and made a detailed admission of having forged pay check warrants since 1930. Some of them, Fitts said, were made out to persons who did not exist and all were cashed at the county auditor's office.

The confession said Thomas used the money in leading Miss Wilson to believe he was a prosperous Los Angeles broker. "E. T. Sherwood" was one of the names used on the forged warrants.

Thomas related, according to Fitts, that he buried the money in the back yard of his home at Redondo Beach, hoarding most of it against the day when he could disappear under circumstances which would lead the world to believe he had been kidnaped and murdered by burglars.

"I want to pay it back," Fitts quoted Thomas as saying. "I will return as much of it as I can."

Whereupon, the district attorney said, Thomas produced $2,600 in cash and $500 in checks from his pockets.

SPEAKS TODAY

Bachrach.

MISS BERTHA CONDE,
Formerly one of the National secretaries of the Y. W. C. A., who will be one of the noted speakers at the Annual Missionary Institute of the Woman's Council of the Federation of Churches, which will be held at the First Congregational Church today, tomorrow and Thursday.

George Jessel, Actor, Is Divorced by Wife

Reno, Nev., Oct. 24 (A.P.).—Florence Courtney Jessel obtained a divorce today from George Jessel, musical comedy star. The trial was private.

Her complaint, which was filed Saturday, charged cruelty. They were married at Chicago, May 2, 1930.

OKLAHOMA CLERIC'S CASE GOES TO JURY

"Devil's Representative" and "Innocent Man" Applied to Rev. S. A. Berrie.

Muskogee, Okla., Oct. 24 (A.P.).—A jury instructed to vote either acquittal, the electric chair or life imprisonment, late today was given the case of the Rev. S. A. Berrie, charged with the poison murder of his first wife, Mrs. Fannie Berrie.

In final arguments the minister was pictured as a "representative of the devil" and again as an innocent man hounded by "cunning" prosecutors.

The jurors were told by County Attorney Phil K. Oldham they must remember "the wages of sin is death." The 52-year-old preacher, declared the prosecutor, had become intimate with the young Sunday school teacher he later married and, unable to obtain a divorce from his wife, took "the only route left."

But Grover Watkins, the preacher's counsel, in declaring death was from natural causes, shouted:

"We've got every circumstance in the world that Mrs. Berrie died of uraemic poisoning," and added the prosecution has not proved "whether the Rev. Berrie even gave her a glass of water."

After about two hours, the jury filed into the courtroom to report that it had reached no verdict.

Judge W. J. Crump directed that consideration be continued in the jury's hotel quarters and that if no verdict is reached by 11 p. m. the jurors should retire for the night.

Berrie remained in the courtroom, conversing with his young second wife. His son read a newspaper.

Jess Doyle, former constable, was named foreman of the jury.

LUNCHEON
IN 20 MINUTES OR LESS

Wonderful home cooked food is just one of the advantages of eating at Hotel Harrington. Efficient service permits you to eat leisurely and still finish quickly.

SPECIAL 3 COURSE LUNCHEON... 40¢ TO 65¢

HOTEL HARRINGTON
ELEVENTH AND E STREETS NORTHWEST

BARGAIN FARES
PENNSYLVANIA RAILROAD

FARES ARE ROUND-TRIP		EASTERN STANDARD TIME
NEW YORK *Coaches ready for occupancy 11.30 P. M.	$3.50	SUNDAYS, Oct. 30, Nov. 13, 27 Lv. Washington *12.15, 7.50 A. M.
PHILADELPHIA WILMINGTON CHESTER	$3.00 $2.75 $3.00	SUNDAYS, November 6, 20 Also Armistice Day, November 11 Lv. Washington 7.50, 10.00 A. M.
WILKES-BARRE SCRANTON	$3.00	SATURDAY, October 29 Lv. Washington 11.00 P. M.
BALTIMORE	$1.25	EVERY SATURDAY and SUNDAY Coaches only; all regular trains
BOSTON, MASS.	$10.00	SATURDAY, November 12 Lv. Washington 7.50 P. M.
PITTSBURGH	$6.00	SATURDAY, November 12 Lv. Washington 11.00 P. M.

45% Reduction in Round-Trip Fares Every Week-End Until Further Notice

PENNSYLVANIA RAILROAD

Read The Post's New Classified Ads

"Nature in the Raw is seldom MILD"
THE BLACK PANTHER
"Nature in the Raw"—as portrayed by the great animal painter, Paul Bransom . . . inspired by the natural ferocity of "Bagheera," the black panther in the famous "Jungle Book." "Nature in the Raw is Seldom Mild"—and raw tobaccos have no place in cigarettes.

No raw tobaccos in Luckies
—that's why they're so mild

Copr., 1932, The American Tobacco Co.

WE buy the finest, the very finest tobaccos in all the world—but that does not explain why folks everywhere regard Lucky Strike as the mildest cigarette. The fact is, we never overlook the truth that "Nature in the Raw is Seldom Mild"—so these fine tobaccos, after proper aging and mellowing, are then given the benefit of that Lucky Strike purifying process, described by the words—"It's toasted". That's why folks in every city, town and hamlet say that Luckies are such mild cigarettes.

"It's toasted"
That package of mild Luckies

The Washington Post.

THE WASHINGTON POST CO.
Washington, D. C.

MEMBER OF THE ASSOCIATED PRESS.
The Washington Post is a member of the Associated Press, receiving the complete service of the world's greatest news-gathering organization.
The Associated Press is exclusively entitled to the use for republication of all news dispatches credited to it or not otherwise credited in this paper, and also the local news published herein.

TERMS OF SUBSCRIPTION.
Delivered by Carrier in Washington.

Daily, Sunday included, one year	$8.40
Daily, Sunday, excepted, one year	6.00
Sunday only, one year	2.60
Daily, Sunday included, one month	.70
Daily, Sunday excepted, one month	.50
Sunday only, one month (with four Sundays)	.20
Sunday only, one month (with five Sundays)	.25

BY MAIL, PAYABLE IN ADVANCE.
(Maryland and Virginia.)

Daily and Sunday.	Sunday Only.	Daily Only.
One year...$10.00	One year....$4.00	One year....$7.00
Six months. 5.00	Six months.. 2.00	Six months.. 3.50
One month. .85	One month.. .40	One month.. .60

ALL OTHER STATES.
(Mexico and Canada, Incl.)

Daily and Sunday.	Sunday Only.	Daily Only.
One year...$12.00	One year....$5.00	One year....$8.00
Six months. 6.00	Six months.. 2.50	Six months.. 4.00
One month. 1.00	One month.. .50	One month.. .75

All Subscriptions by Mail Payable in Advance.

New subscriptions for The Post or renewals will not be accepted unless payment accompanies the order. Remittance should be made by draft, checks, postoffice orders, registered letters or express orders, payable to The Washington Post.

Entered at the Postoffice, Washington, D. C., as second-class mail matter.

National Advertising Representative—PAUL BLOCK and Associates, Park-Lexington Building, New York; Palmolive Building, Chicago; Little Building, Boston; General Motors Building, Detroit; Guarantee Trust Building, Philadelphia; Russ Building, San Francisco; 236 South Hill St., Los Angeles.

Tuesday, October 25, 1932.

THE PRESIDENT'S CAMPAIGN.

When President Hoover was renominated at Chicago he did not plan to take an active part in the campaign to reelect himself. He was so busy with his program of economic reconstruction that he did not want to waste any more time with politics than was absolutely necessary. But within the last few weeks Republican leaders have prevailed upon him to speak on the ground that Gov. Roosevelt had the administration on the defensive.

Each one of President Hoover's addresses has added to his strength. Gov. Roosevelt is no match for him in discussing the affairs of the Government, which have been under the watchful eye of Mr. Hoover over three administrations. It is only natural that the general who has been leading the country's fight against hard times should have a broader grasp on the subject and a deeper insight into it than the challenger who has been absorbed in problems of his own State for four years. In fact, Gov. Roosevelt has excused himself for not answering some questions of vital importance by stating that he was touring the country to learn and not to teach.

President Hoover is planning to make speeches in the last two weeks of the campaign. By all means he should carry his message to the people. When he appears in person and speaks to the people as their chosen agent, who has devoted all his energy to their common fight against economic catastrophe, the tendency is to put the entire campaign in a new light.

It goes without saying that every campaign should be a struggle for principle. To have a presidential election turn upon a national grouch when vital issues that will affect the future welfare of the people are at stake would be a serious reflection on the public intelligence. For that reason, if for no other, it is highly important for President Hoover to lay his record before the electorate in person.

Mr. Hoover will speak in New York next Monday and is expected to go to the Middle West in the meantime. His tentative plan to visit the Far West and to cast his vote at Palo Alto is a good one. The West has had an opportunity to take the measure of Gov. Roosevelt. It should also have a chance to hear from Mr. Hoover personally what he has done and proposes to do.

Not for many years has there been such a need for accurate information, for destruction of prejudice and clarification of vital issues as in the present campaign.

WAR TALK AND DEBT PLEAS.

Premier Mussolini was not quite so belligerent as usual in his address at Turin. Yet his bellicose hints to France sounded rather inconsistent with his plea to the United States for cancellation of the debts growing out of the last war. Apparently the Italian premier does not realize what will be the public reaction in this country to his kind words for war and his harsh criticism of war debts.

It is very evident that Premier Mussolini does not have much confidence in the preservation of peace in Europe. He speaks of the League of Nations as being "extremely sick." In announcing his "policy of peace," he reminds Turin that it is a "frontier city which never has feared wars." With what appears to be a menacing gesture toward France he declares: "Yet beyond our frontiers some mad men can not forgive Fascism for still being on its feet." Underneath all his talk of peace and disarmament it is evident that Mussolini still bristles with the military spirit.

The Duce believes Germany is justified in demanding equality of arms. "We want no hegemonies in Europe," he says. "We oppose any hegemony, especially if it seeks to crystallize patent injustice." Here is another menacing gesture at France. But Mussolini would not look with favor upon German rearmament unless the disarmament conference ends in failure.

The significance of the address for American citizens is that Mussolini's appeal to this country for cancellation of the war debts is superimposed upon this militant talk. The Italian premier does not make his plea contingent upon success of the disarmament conference and reasonable assurance of future peace in Europe. His address seems to suggest that America should shoulder the cost of the last European war so that the European nations would be in a better position to fight once more, if war breaks out again.

This is the fatal mistake of most European statesmen in considering the debts problem. They completely ignore the American point of view. In addition to the legal and moral arguments for payment of these obligations, it is a fact that cancellation of the debts under present conditions might hasten the day when Europe would indulge in another frightful conflict.

Only one argument can be advanced for cancellation of the war debts, and that is that it might relieve the debtor nations and enable them to recover more rapidly from the depression. But far more relief could be obtained by adhering to President Hoover's proposal for reduction of armaments by one-third. This plan would also reduce the dangers of future war. But Europe is not willing to sacrifice its war machines. It prefers to have Uncle Sam pay for the last war, so that existing armaments can be kept in fine trim for the next one.

CHEAP-MONEY COMPETITION.

President Hoover has taken prompt cognizance of the injury inflicted upon American industry by competition from countries which have depreciated currency. He has furnished to Chairman O'Brien of the Tariff Commission a list of commodities and localities which are most seriously threatened by this competition. The Department of Commerce has ascertained that in some places there is already an actual increase of unemployment resulting from recent increased foreign competition.

The depreciation in currencies in thirty foreign countries runs from 5 to 55 per cent. The cost of production is greatly reduced by this reduction of the value of money paid for wages. Japan is now becoming one of the deadliest menaces to American laborers who produce rubber goods, pottery, grass and rag rugs, brushes, canned fish and electric light bulbs. Germany, with depreciated currency, undersells certain American goods in spite of high duties applying to cutlery, silverware, steel and metal goods, and chemical products. Czechoslovakia is another dangerous competitor, taking business which deprives American workers of employment.

Inasmuch as depreciation of a national currency reduces the cost of production, it is necessary for the protection of American labor and industry to revise the tariff schedules upward to equalize the cost of production. The Tariff Commission is authorized to recommend increases or decreases to the extent of 50 per cent of the schedule fixed by law. In some instances an increase of 50 per cent would protect American producers, but in most instances the advantage enjoyed by depreciated-currency countries would not be offset by a 50 per cent increase. The whole subject requires immediate study, with a view to legislation which will take into account the effect of depreciated currencies upon cost of production. In the meantime the Tariff Commission survey can be helpful in warding off some of the most dangerous assaults upon American workers in industrial products.

MANY AIR PILOTS.

There appears to be no danger that the growing demand for transportation by airplane will ever suffer in this country from lack of pilots. The aviation schools of the country are turning out competent fliers at the rate of about 260 per month, which is considerably faster than planes are being provided for them to fly. There are today in the United States a total of 18,796 licensed pilots, according to the Department of Commerce.

Against this number of trained fliers there are only 7,437 aircraft holding active licenses. Naturally a good many of the large transport planes carry two pilots and some planes work longer hours than single pilots. In addition to the active licensed planes there are the unlicensed planes which bear simply identification numbers, totaling 3,198. Among the licensed pilots 7,086 are of the transport grade, 1,321 who are rated as limited commercial pilots, 38 as industrial pilots, and 10,351 listed in the private classification.

Women fliers who have received licenses reach the not inconsiderable number of 582. Among them 58 have the distinction of carrying transport licenses and 44 limited commercial licenses. California still leads in the number of licensed aircraft, with 1,190. New York is second with only 30 less, while Illinois has 656. California, with 3,589 licensed pilots, boasts twice the number of New York, its closest competitor. The depression years have not affected aviation as unfavorably as many other industries. Great improvements have been made in commercial flying, adding to speed and safety. Air travel has virtually doubled in a year.

SEIZURE OF LETICIA.

Peru and Colombia appear to be drifting into war over the Leticia incident. Both nations have raised emergency war funds and are sending troops into the desolate border regions where the right to an insignificant port on the Amazon River is in question. The village has a population of less than 100 and the nationality of the surrounding territory has twice been settled by arbitration in recent years. Efforts to adjust the matter equitably by a conference between the two nations failed because Colombia considers the question an internal one infringing upon her territorial rights, while Peru asks for international arbitration.

As usual in such disputes the facts often become quickly confused in the sudden flare of resentment and patriotic fervor to preserve national dignity and rights. A few apparently undisputed points seem to put Peru plainly in the position of having committed unwarranted aggression. A group of armed Peruvians occupied the little port of Leticia on Sept. 1, ejecting the Colombian officials, seizing their funds, and remaining in possession of the village. The following day the Colombian minister in Lima reported to Bogota that he had received verbal expressions from the Peruvian government condemning the occurrence and attributing it to Communists.

The Lima government has apparently made no effort to return Leticia to the Colombians who were ejected into Brazil, and it is reported that the town is being fortified to resist any recovery by Colombian troops. There is no denial that in the Solomon-Lozano treaty of 1922 Peru ceded territory to Colombia which includes the port of Leticia. There has been no official protest from Peru regarding the awards of this treaty though some of its provisions have been resented by the neighboring region of Iquitos.

If Peru is now supporting a violent attempt by local interests to abrogate by force treaty provisions that have been accepted for ten years, the Lima authorities are plainly in the wrong. If national feelings upheld the demands of the Amazonian region that the old award was unjust, a call might have been made for rehearing. The occupation of a village by a handful of civilians would not be effective unless supported by Lima. Leticia was unquestionably and lawfully under Colombian authority. President Olaya appears to be justified in his announcement that "the occurrence at Leticia will have as a definite conclusion —whatever course events may follow—the reestablishment of normality under the government of Colombian authorities."

It seems clear that the Peruvian authorities have no excuse for retaining possession of Leticia. It is plainly Colombian territory. Only after recalling her armed citizens from the port would Peru be in a position to make demands for further boundary revision.

ATLANTIC MAIL PLANES.

The summer trips of the Graf Zeppelin between Germany and Buenos Aires have attained such regularity of schedule and are so devoid of incident that they have ceased to attract much notice. Not content with this service, German interests propose to inaugurate next month a regular airplane mail and express service to South America, beginning with bimonthly trips. The schedule calls for three and one-half days from Berlin to the Argentine capital, or half a day less than the time taken by the dirigible.

The planes of this new service will leave Europe at Seville, touch a point on the west coast of Africa, and refuel at the Canary Islands. They will then head out across the Atlantic, but will make contact with a refueling ship midway across. This ship, the Westfalen, is already in the South Atlantic.

It is not anchored permanently in one place, but will cruise about within a limited area, arranging a meeting point with each plane by radio. Arriving beside the mother ship, the plane will be lifted from the sea by crane. Its load will be immediately transferred to another plane, already fueled and on the catapult, which will begin the western leg of the journey without delay. Meanwhile the arriving plane will be conditioned for the return flight.

The first trip will be flown by Heinz Blankenburg, a pilot who is not only skilled in ocean flying, but accustomed to catapult launchings. He inaugurated the mail service from the S. S. Bremen, using the catapult planes that made a saving of two days in mail delivery to and from the United States.

Huey Long finds no difficulty in suppressing himself when it seems best for Democracy to make radicals look conservative.

The hardest job that Al Smith ever tackled is to induce his admirers to forgive and forget and vote for Jack Garner.

Georgia gave a frenzied welcome to Gov. Roosevelt, and Everett Sanders is now wondering if Hoover will lose that State.

Washington will catch a glimpse of Gov. Roosevelt today, and perhaps it will be regular March 4 weather.

Gene Tunney has lost his right to vote in November, but it's the only time he has ever lost his right.

THE PUZZLE OF NOV. 8

By CLINTON W. GILBERT, in the New York Evening Post.

I find people very cautious about making political predictions this year if they are entirely honest about them. Of course, party managers make their usual claims, but nobody takes the claims of party managers seriously. Ordinarily it is easy to tell what will happen. The Republicans normally have about 7,000,000 more votes in this country than the Democrats have. The big States are mostly securely Republican by large majorities. So when there is no very large cloud in the political skies you can be sure how States are going. But how can any one tell with any certainty whether a disturbance is big enough to overturn a 7,000,000 majority?

Voters who are going to leave a party make a good deal of noise about it, a noise out of all proportion to their numbers. I recall the La Follette independent campaign for the Presidency. There were much noise and intense enthusiasm. It looked very much as if La Follette would carry several States. But when the votes were counted it turned out that he had carried only one State, his own, and that in popular vote he ran third. In a State like Illinois, for example, there is obvious disaffection among a great many Republicans. But Illinois is Republican by 700,000. How can any one tell whether the Republicans who will vote for Roosevelt in Illinois number more than 350,000, enough to wipe out the usual Republican majority, or only 300,000, which would leave the Republicans 100,000 majority in the State?

Then there is another thing to be observed about situations like this. A good many persons who think they are going to vote against their party end up by voting for it. That always happens. When a protest against a party starts among its members a great many unstable persons are swept into it. They make more noise than all the rest, to keep their courage up. But when the party organization gets to work on them individually they slink back into regularity. There are signs that this is happening among the Republicans who were going to vote for Roosevelt. Will the movement back be big enough to leave the Republicans with bare majorities in States now thought likely to go for Roosevelt, or will it not? One is dealing with a movement the exact size of which nobody knows and the firmness of which can not yet be tested.

The Boomerang.

POST HASTE.

Mussolini did not select a very felicitous word when he urged the "sponging" of war debts.

Can the President make a fighting speech? The Detroit remarks indicate that you can push even a Quaker just so far.

Ottawa to Mexico City in less than twelve hours! How those Jimmys do jimmy records of time and space.

"Japan assumes task of maintaining peace throughout the Far East." That may be penalty enough for Manchuria.

Speaking of sick nations, one mother said: "Would you change doctors when your child is sick?" "Not if she is getting better every day," replied the other.

No wonder two great nations like Colombia and Peru are going to war to sacrifice lives and treasure in the dispute over the "port" of Leticia, 1,500 miles from the sea—it has a population of 80 souls.

The most ardent Republican can make no denial of Gov. Roosevelt's Atlanta statement that "a discussion of the makeup of my cabinet is highly premature."

Japan claims a new process to make a ton of oil from two tons of coal. Well, her yen has cracked to half its weight in gold.

"Jane Addams hits national boasting." Now will Jim Farley be good?

Man embraces woman, the philologists have long told us, but the campaign orators take no chances with women voters on the lack of a neuter third-person singular pronoun.

The contention of the economists that it would help nations of the world to recover if the U. S. would throw down its tariff bars can not be denied. At whose cost is equally clear.

Al Smith may eat his words uttered before and after the convention, but it is hard to visualize him as playing a cabinet second fiddle to his erstwhile protege.

If you could actually see a freight train 200 miles long made up simply of the increased number of cars loaded during the week ended October 15 you would know that business is getting better. PAUL HUDSON.

Frank's Dilemma.
Duluth (Minn.) Herald.

President Hoover has been compelled to fight against ruinous Democratic devices which Mr. Roosevelt has neither the courage to condemn nor the hardihood to support.

JUST FOLKS
By EDGAR A. GUEST

AGE.

Time cut him down, for he had ceased to care
What glorious news the morning papers brought
Of high achievements by man's courage wrought,
Or what of trouble must his neighbors bear.
And caring not, he lost the will to share
The many burdens with which days are fraught.
Youth with its dreams, young hopes and rugged thoughts,
He looked on in amazement and despair.
Furrowed his face and bent his form became.
To him the young seemed arrogantly bold;
As men keep Rembrandt's painting in a frame
The glory of the past he tried to hold,
Thinking cold ashes better than new flame.
And thus before his time the man grew old.

(Copyright, 1932.)

Nobody Encourages the Crowd to Throw Bricks If He Is Near the Target

By ROBERT QUILLEN

Do you know why the ordinary man doesn't push others aside to reach a ticket window? Or why he doesn't disregard the rights of others and take advantage of them to get what he desires?

It isn't primarily because he has a sense of justice and fair play. It is because he is afraid. He knows he would get hurt. Fear is the chief aid of peace and justice.

Do you know why old men, women and fat statesmen clamor for war when the world displeases them?

Because they know they are safe. They know they will not be required to sleep in wet trenches, scratch cooties, live in filth, fight for breath as poison gas eats out their lungs or lie on a shell-torn field while their mangled bodies writhe in agony. They know that young heroes will do the suffering while they remain safely at home.

The world was horrified when Germany began the use of poison gas, but its worst fears were groundless. Gas shells were used only at the battlefront. Enemy cities were bombed, but none of the bombs contained poison gas.

Do you know why? Because each nation was afraid of retribution. Each was afraid to begin that final horror and thus invite and justify a rain of poison upon its own crowded cities.

Yet that ultimate perfection of heartless cruelty might have been the final lesson needed to teach mankind a new sanity.

People now discuss the "next war" as coolly and indifferently as they discuss earthquakes in a land far away. If they dread it, they think only of the cost in money.

Would they feel that same calm detachment if bombing planes had dropped poison gas on defenseless towns and cities, killing and burning millions of women and children, in the last year of the World War?

You know they would not. The prospect of war would fill them with terror. They would imagine it as an unseen horror dropping out of the skies to poison the innocent and the helpless. War would be a fearful plague from which none could escape.

And terrified public opinion in all lands would demand an end of warfare.

You can't end war by making rules to save the civilian population from its horrors. Civilians make public opinion, and public opinion makes war possible by tolerating it.

Let noncombatants suffer as soldiers do. They will suffer but once, and then warfare will end. There will be none to justify war when none can watch it from a safe distance.

(Copyright, 1932.)

PRO AND CON

Press Comment Upon Acts and Actors in the Great American Show, "Politics."

The Democratic Program.
Kansas City Times.

In so far as there was a Democratic program, it originated in the House. One measure was personally sponsored by the Speaker. This program was put through the House with Democratic votes, albeit with some Republican support. The Democratic program included:

The Garner "pork barrel" bill to provide extensive government building whether needed or not.

The Goldsborough price-fixing bill.

The bill to pay immediately the soldier bonus, regardless of its effect on national credit.

Resistance to the balancing of the budget through these and other measures calculated still furthter to cripple the Treasury.

Furthermore, the House refused to cooperate with the administration in formulating a measure to save 300 millions in government expenses. A House committee itself prepared and reported a measure providing for large savings, but it was riddled on the floor and reduced to 50 millions.

It is fortunate for the country that there were Democrats in Congress who supported the administration and the measures that have been provided to meet a national crisis. But it also is important that the majority of Democrats in Congress have defined their policies on national issues now confronting the Nation. That House program is the key to party policies.

Keep the Home-Brew Bubbling.
Ohio State Journal.

Jack Garner says he wouldn't be surprised if we have beer by next spring. A lot of folks have complete arrangements made for having it all winter.

Radical Retreat.
Topeka Capital.

Senator Blaine, of Wisconsin, after looking it over, has concluded not to run independent. Gov. La Follette will do well to reach the same conclusion. In Wisconsin this year the Democrats are engaged in voting for their own ticket.

Climax.
St. Louis Globe-Democrat.

The canning season is at last over, except the one that culminates November 8.

Figuratively Speaking.
Boston Transcript.

Long-range weather forecasting is ordinarily difficult, but there is no doubt of a killing frost on the 8th of November.

'Tis to Laugh.
Atlanta Constitution.

Congress is to remain dry, the prohibitionists predict, and the bootleggers of Washington ask, "What do you mean, dry?"

Class Schedule.
Detroit News.

November 9, the morning after election, is set for this year's homecoming at the School of Experience, political science division.

Moronic.
Boston Herald.

There is nothing quite so futile as a grandiloquent campaign argument by two men who forgot to register.

Democratic Jubilee.
Buffalo Courier-Express.

Peaceful days are here again!
The skies above are clear again!
Let us sigh with great relief again—
Al and Frank are pals again!

LETTERS TO THE EDITOR

Farmer Discusses Picketing and Farmers' Holiday—Can't See Any Good in Such Methods.

To the Editor of The Post—Sir: I would like to say a word about the farmers' "holiday." I can not see how it can work to benefit us in any way, more than for a temporary relief. As soon as the "powers that be" declare the holiday ended and the market open for the farm products, if I know my farmer—and after 35 years of farming, I think I do—he will proceed to rush every available, marketable thing on to the market, and in from three days to two weeks we shall be right where we were before the "holiday" began.

Personally, if I were a "working" farmer, instead of picketing the roads to prevent my fellow farmer from selling enough to pay his present bills and save penalties on his taxes, I think I would be home utilizing this fine weather to take care of my corn and getting it where it could be used more advantageously than standing in the snow next winter.

This reminds me of an old neighbor of ours back in the 60's. If any one asked him about any disagreement among the neighbors, he would say, "Well! I have knowed folks to do darn well by mindin' their own bizness." So, while this sales holiday may demonstrate to the world at large that the farmers are in dire straits, my experience and observation would show that, in the end, it is a futile move insofar as helping every farmer is concerned. And we'd be far better off financially and lose fewer friends by "mindin' our own bizness."

W. E. HARRINGTON.
Minneapolis, Minn.

Musicians Should Not Object to Concerts by Federal Bands.

To the Editor of The Post—Sir: For several years the public has been importuned, on behalf of the professional musicians whose services have been replaced with "canned music," to aid in the cultivation of an appreciation of good music as performed by living artists.

Those who enjoy good music adequately rendered have sympathized with these efforts to restore the diminishing prestige of the musician and the cultivation of this sympathy and support should be valued highly by those most concerned in the welfare of the professional musician.

For this reason the reported action of certain organized musicians in preventing the appearance of the Army, Navy and Marine Bands, on the recent dedicatory program of Station WJSV, was a distinct disservice to the cause of the musicians who most need the sympathy and support of the public for the advancement of their professional interests.

These bands belong to the people of our country, both union and non-union, and the public has the right to hear them on every possible occasion.

To deny millions of our citizens the opportunity of hearing their excellent music under the only auspices which made it possible for them to do so reflects little credit on those musicians who, on the one hand, appear to wish the public to believe they sincerely desire to cultivate the appreciation for good music as performed by living artists, rather than mechanical devices, and, on the other hand, deny the public the right to hear such music under other than the "closed shop" conditions which they seek to control for their exclusive benefit.

THEODORE IRVING COE.

Supports Proposed Tax on Motorists for Parking Privilege, to Help Unemployed.

To the Editor of The Post—Sir: Your editorial, "An Impractical Plan," reveals the strong bias you always display when the special privileges of the motorists are threatened. You suppose that it might cost more to collect the fees than could be collected is erroneous, as the unemployed are now receiving $8.40 per week for no service. If employed in this work, the community would be better off by the amount collected and the recipient would not be pauperized by accepting unearned money.

Instead of business being injured it would be greatly benefited, because motorists would know that they could drive up to any shop at any time and find a place to get out to enter the shop. Los Angeles and Chicago have not found it detrimental to business to absolutely prohibit parking in the business districts.

As W. S. in a letter to The Post of October 20 said: "Let us have more stringent enforcement of the parking restrictions and recognition of the rights of pedestrian masses as against class privilege."

GEORGE H. HEITMULLER.

Visitor Praises October Weather Here and Suggests That Inaugural Festivities Be Held Then.

To the Editor of The Post—Sir: I have been enjoying your Maryland-Virginia October weather and from the outing viewpoint am especially delighted with it. The disagreeable weather which so frequently occurs at Presidential inaugurations I suppose to give a good many visitors the impression that the Washington climate is bad generally. If they came here in the fall a favorable change of mind would take place. And that suggests the thought that it might be a good thing to have the incidental outdoor inaugural festivities take place in October, following the formal inauguration of a new President on the date fixed by the Constitution.

Under that arrangement the visiting throngs would not often suffer serious discomfort on account of the weather. Continued bad weather would not be likely to force them out of town sooner than they intended, and certainly the people of Washington should prefer to entertain their quadrennial guests at a time when the city looks its best.

W. K. P.

HAPPENINGS IN WASHINGTON SOCIETY CIRCLES

Brazilian Embassy Scene of Luncheon Today.

THE AMBASSADOR OF BRAZIL and Mme. de Lima e Silva will entertain at luncheon today in the embassy.

Mrs. Harlan Fiske Stone, wife of Justice Stone, will be the guest of honor at the luncheon given today by Mrs. George Oakley Totten, jr., who is giving a series of Tuesday luncheons, that of today being the third.

Mr. and Mrs. Totten will give a Hallowe'en party Friday for their sons, George Oakley Totten 3d and Gilbert Totten, when the spirit of the day will be artistically carried out.

The Minister of the Dominican Republic, Senor Roberto Despradel, entertained at a reception yesterday afternoon in the Chinese room of the Mayflower in celebration of the forty-first birthday anniversary of the President of the Dominican Republic, Senor Rafael L. Trujillo. Senora de Espaillat, wife of the secretary of the legation, was hostess for the minister. The guests included about 300 members of the Diplomatic Corps, Army, Navy and Marine Corps, as well as officials and members of the resident circles of the Capital.

Autumn leaves were used for decoration in the Chinese room, where the guests were received, and on the tea table at the east end of the grand ballroom chrysanthemums and roses were used.

A radiogram message in sugar from President Trujillo to Minister Despradel on an enormous cake in the center of the table read as follows: "Please present my salutation and respects to the distinguished company assembled there to celebrate my birthday."

Mrs. Patrick J. Hurley has organized a War Department Red Cross unit similar to the one recently formed by Mrs. Henry L. Stimson in the Department of State.

Mrs. Frederick H. Payne was chosen chairman of the unit, which has established headquarters at 1734 New York avenue in the building adjoining the Corcoran Gallery of Art.

Beginning today, members of the unit will be on hand each day from 10 a. m. until 1 p. m. at the headquarters, where material may be procured by any one in the War Department.

Mrs. W. F. Brown Is Guest Of Newspaper Women.

Mrs. Walter F. Brown, wife of the Postmaster General, was the guest of honor yesterday afternoon of the Newspaper Women's Club of Washington. The party was given in the National Press Club and the guests of members, former residents of Ohio, included Mrs. Atlee Pomerene, wife of the director of the Reconstruction Finance Corporation and former senator from Ohio; Mrs. Wade H. Ellis, wife of the former attorney general of Ohio Miss Grace Burton, niece of the late Senator Theodore E. Burton; Mrs. James E. Jones, wife of former city manager of Youngstown, Ohio, and Mrs. Carrell Alman, of Massilon, Ohio.

Mr. Roy D. Chapin, Secretary of Commerce, returned to Washington yesterday from a brief visit to Detroit. Mrs. Chapin is remaining in Detroit for several days longer.

The Secretary of Labor and Mrs. William N. Doak will go to Cumberland, Md., today, and from there to New York and later Massachusetts. They will return to their home, Notre Nid in Virginia, on Sunday.

Representative and Mrs. James M. Beck have reopened their home on Twenty-first street, after spending the summer in Europe. They have with them for the winter their daughter, Mrs. S. Pinckney Tuck. Mr. Tuck is attached to the United States Legation in Prague.

Representative McMillan Addresses Democratic Club.

Representative Thomas S. McMillan, of South Carolina, addressed the Woman's National Democratic Club yesterday at the weekly forum luncheon given by the club in his honor. He was accompanied by Mrs. McMillan. Mrs. George M. Eckels, one of the members of the board of governors of the club, introduced Representative McMillan. Mrs. Atlee Pomerene, Mrs. Walter Wyatt, Miss Caroline C. Graves, Mrs. Edward K. Campbell and Mrs. Lewis Underwood, of Birmingham, Ala., were others at the table with the speaker.

Others at the luncheon were, Mrs. Samuel Herrick, Mrs. Claude R. Porter, Mrs. Winifred Artaud, Mrs. Thomas W. Page, Mrs. J. B. Wychoff, Mrs. M. A. J. Markley, Mrs. Basil Manly, Mrs. Joseph E. Davies, Mrs. William Mitchell, Mrs. John T. Vance, Mrs. Peter J. McGovern, Mrs. Bates Warren, Mrs. R. H. Pilson, Mrs. Earl Warren, Mrs. Frank Hiram Snell, Mrs. Samuel Major, Mrs. Edgar B. Kay, Mrs. James T. Newton, Miss Helen Newton, Mrs. Frederick Young, Mrs. Daniel C. Roper, Mrs. A. C. McClintock, Mrs. M. H. Tighe, Mrs. Rufus W. Weaver, Mrs. Charles Warren, Mrs. Donald MacDonald, Mrs. Dumas Malone, Mrs. Clarence I. Hendrickson, Mrs. Lester J. Pollock, Miss Mae Helm, Mrs. E. Rust Smith, Mrs. Alexander Bull, Mrs. C. F. Taylor, Mrs. B. K. Ogden, Mrs. Ogilvie Shumate, Miss Beaufort Kelley and Mrs. Pierre M. Bealer.

Admiral and Mrs. Charles L. Hussey have arrived at Wardman Park Hotel with their family, coming here from Litchfield, Conn., and they will remain in Washington for about two weeks before continuing their journey to Florida, where they plan to spend the winter.

Gen. and Mrs. E. A. Walsh, of St. Paul, Minn., are at the Powhatan.

Admiral Julian L. Latimer, U. S. N., retired, has come from Jamestown, R. I., and is at Wardman Park Hotel. He will be joined by Mrs. Latimer and their family tomorrow.

The first Secretary of the Chinese Legation, Mr. Anching Kung, acted as host yesterday at the luncheon given in honor of the special envoy from China, Dr. H. H. Kung. The Charge d'Affaires, Dr. Hawkling Yen, was unable to attend because of illness.

The guests included the Assistant Secretary of Commerce, Mr. Julius Klein; the Assistant Secretary of Labor, Mr. W. W. Husband; Rear Admiral Mark L. Bristol, Rear Admiral MacVay, Dr. Frank W. Lee, Col. C. Burnett, the Federal Trade Commissioner, Mr. Charles H. March; Lieut. James McHugh, Mr. Thomas P. Littlepage, Mr. Ben T. Webster, Col. M. Thomas Tchou, Mr. Jabin Hsu, Dr. Y. R. Chao, Mr. E. H. Eckman, the second Secretary of the Legation, Mr. Ken-Shen Weigh, and Mr. Tang Li.

Senora de Prieto, wife of the Military Attache of the Cuban Embassy, and Mrs. Frederic D. McKenney, will go to New York Thursday to pass a few days.

Mrs. William S. Kies, of New York City, is spending the week in Washington as the guest of the Assistant Secretary of War and Mrs. Frederick H. Payne at the Mayflower.

Mrs. Idens Jones, widow of Maj. Jones, U. S. A., will present her twin daughters, Miss Betty Jones and Miss Eleanor Jones, to society at a small tea at the Shoreham, in December.

Mrs. Henry Alvah Strong, of New York, who had planned to reopen her apartment at the Mayflower this week will leave tomorrow for New York and will not return to Washington until the early part of November.

Tomorrow, Mrs. Strong will meet Mrs. Rushmore Patterson in New York City and together they will conduct an extensive campaign for President Hoover in Rochester, Mrs. Strong's home, and in surrounding small towns.

Mrs. Wilson Compton, president of the University Women's Club, who assisted Mrs. Strong and Mrs. Patterson at a meeting held in Washington last spring for the enforcement of the eighteenth amendment, is planning to join them in Rochester the end of the week and will also make several addresses before going to the Middle West to continue an active campaign.

Wilbur Luncheon Today For Lord Craigmyle.

Dr. William Allen Wilbur, provost of the George Washington University, will entertain at luncheon today at 1 o'clock at the Cosmos Club, in honor of Lord Craigmyle, British jurist and statesman, who has come to Washington to give a series of lectures at the University.

In the company will be Dr. James Brown Scott, of the Carnegie Endowment for International Peace; Dr. Leo S. Rowe, director general of the Pan American Union; Mr. George A. Finch, of the Carnegie Endowment for International Law; Dr. Joseph R. Sizoo, pastor of the New York Avenue Presbyterian Church; and Dean William Cabell VanVleck, Dean Henry Grattan Doyle, Prof. Charles Edward Hill, Prof. A. Curtis Wilgus, Prof. Warren Reed West, Prof. George Morton Churchill, Prof. Charles Sager Collier, Prof. Hector G. Spaulding, Prof. Samuel Flagg Bemis, Prof. John Albert Tillema, Prof. William Thomas Fryer, Dr. Ralph Edward Gibson, Prof. William Crane Johnstone, and Prof. Christopher Browne Garnett, of the University faculty.

Lord Craigmyle is to give three lectures at the university, today at 6 o'clock, Wednesday at 5 o'clock, and Friday at 6 o'clock, on John Marshall, the American Chief Justice, whose life and work he has made a subject of special study over a period of years. He has come to this country to give his interpretation of Marshall upon the invitation of Dr. Nicholas Murray Butler, of Columbia, president of the Carnegie Endowment for International Peace, and will lecture at Columbia, George Washington, Johns Hopkins, and the University of Pennsylvania.

Lord Craigmyle was for many years a member of the highest branch of the British judicial service, serving as Lord of Appeal from 1909 to 1929.

Mrs. Frazer Married To Randolph Leigh.

Commander and Mrs. Edwin H. Tillman have sent out announcements of the marriage of their daughter, Mrs. Frieda Tillman Frazer, to Mr. Randolph Leigh. The ceremony took place yesterday afternoon at 4 o'clock, in the chambers of Judge Robert Mattingly, who officiated. The bride wore a frock of blue velvet with a turban to match, and a shoulder bouquet of orchids. The ceremony was witnessed by Miss Frieda Frazer, daughter of the bride, and Randolph Leigh, jr., son of the bridegroom. Later there was a small tea at the home of Mrs. Leigh's brother-in-law and sister, Dr. and Mrs. W. Calhoun Sterling, for the immediate members of the families.

After a wedding trip, Mr and Mrs. Leigh will be at home after November 15 at Ranleigh, on the Fairfax road.

Mrs. J. Davis Brodhead has closed her house on N street and has leased an apartment at Stonelleigh Court for the season.

Mrs. Y. B. Loring and Miss Lydia Loring have returned from Canada street for the winter.

Mrs. Hamilton Wright, who has been in New England, is returning shortly to Washington accompanied by her daughter, Miss Rosalind Wright. Miss Barbara Wright and Miss Leslie Wright will remain in New Jersey until after election, where they are visiting their uncle, Maj. Stanley Washburn, who is Republican nominee for Congress.

Mrs. Harley Calvin Gage and her daughter, Miss Margaret Gage, have returned from Atlantic City and are again in their house on Dupont Circle.

Mr. and Mrs. S. W. Farnsworth, of Montclair, N. J., are guests at the Dodge, accompanied by Miss Emilie Farnsworth.

Mrs. Mary C. Waters has returned to the Mayflower, where she will spend the winter.

Extensive arrangements have been made for the card party to be given by the Washington Chapter of St. Joand have opened their house on N

Bride of Last Saturday

Underwood & Underwood.

MRS. RICHARD WHITE MILLER, who before her marriage on Saturday was Miss Elizabeth Morris Kennedy, daughter of Rear Admiral and Mrs. Robert Morris Kennedy.

TODAY'S HAPPENINGS

Meeting—Naomi Chapter, No. 3, Eastern Star, Mayflower, 8 p. m.

Dinner—National Association of Retail Credit Men, Mayflower.

Meeting—Lions Club, Mayflower, 12:30 p. m.

Card Party—American Bridge Olympic, Mayflower, 8 p. m.

Banquet—Trinity College Alumni, Mayflower.

Luncheon—Credit Men, Raleigh, 12:30 p. m.

Luncheon—Washington Permanent Building & Loan Association, Raleigh, 12:30 p. m.

Luncheon—M. & M. Coal Men, Raleigh, 12:30 p. m.

Convention—Association of Seaboard Air Line Surgeons, Raleigh, all day.

Meeting—Washington Council, No. 224, Knights of Columbus, 918 Tenth street, 8 p. m.

Halloween Dance—Junior Order United American Mechanics, 523 Eighth street northeast, 9 p. m.

Bridge—Duplicate Contract, Carlton, 8:30 p. m.

Current Topics—Mrs. Georgette Howard, 1634 I street, 11 a. m.

Luncheon—Board of Lady Managers, Casualty Hospital, Willard, 12:30 p. m.

Luncheon—Women's National Press Club, Willard, 1 p. m.

Dance — Golden Rule Council, Daughters of America, Earle Building, 9 p. m.

Card party—Benefit of St. James' Catholic Church, Thirty-seventh street and Rhode Island avenue northeast, 8 p. m.

Luncheon—Managers' sections, Life Underwriters Association, Hamilton Hotel, 12:30 p. m.

Meeting—Beta Gamma Phi Sorority, Zeta Chapter, Hamilton Hotel.

Luncheon—Kappa Beta Pi Sorority, Carlton Hotel, 12:15 p. m.

Bingo party—Mount Vernon Council, Daughters of America, 423 Delafield place, 8:30 p. m.

Dance—Americanization School Association, 919 H street, 9 p. m.

Luncheon — Sigma Chi Fraternity, University Club, 12:30 p. m.

Luncheon—Department of Justice, University Club, 12:30 p. m.

Luncheon — Democratic Club, University Club, 12:30 p. m.

Ready readers watch Post Classified Ads for new propositions every morning. Put your message before them and get results the same day. Just phone National 4205.

Mrs. Russell William Magna, president general of the national society, Daughters of the American Revolution, who arrived in Washington yesterday, presided at a meeting of the executive board of the society held yesterday. It was attended by Mrs. Henry B. Joy, Detroit, Mich.; Mrs. John M. Beavers, Washington; Mrs. Frank H. Parcells, Brooklyn, N. Y.; Mrs. Stanley F. Reed, Washington; Miss Katherine A. Nettleton, New Haven, Conn.; Mrs. William Louis Dunne, Washington; Mrs. Frank M. Dick, Cambridge, Md., and Miss Myra Hazard, Corinth, Miss. Mrs. Magna will also preside at a meeting of the national board of management which will be held Wednesday, and which will be attended by the national officers, the vice presidents general and the regents of the various States.

During the past month Mrs. Magna has attended State conferences in Massachusetts, Maine, Vermont, New Hampshire, Connecticut, Rhode Island, New York and Pennsylvania.

Anna Baker Fenner
CULBERTSON ASSOCIATE
EXPERT BRIDGE LECTURER AND TEACHER
Who Was Recently Associated With Woodward & Lothrop
Private Lessons and Class Instructions by Appointment
Phone Columbia 4459 and Cleveland 4386

Delivered promptly packed in dry ice, water ice if desired.
Stohlman's INC. $1 Qt.
Ice Cream
Pure—Rich—Delicious
Try Peppermint Stick Ice Cream. It's Delicious
1254 Wisconsin Ave. ◆ WEST 0063

Saltesea Clam Chowder
A rich, heavy clam chowder ready to heat and serve.
No. 1½ Size Can 25c — Can — Doz. $2.75
No. 3 Size Can... 40c — 4.50
Magruder, Inc.
Best Groceries
M and 18th Sts. N.W.
Phone District 8250 — Estab. 1875

MRS. K's Toll House Tavern
(Colesville Pike) Silver Spring, Md.
Good Things to Eat
"Quaint Old Dining Rooms"
"Beautiful Gardens"
Phone Shepherd 3500.

MATTRESS SERVICE
Ask about Our Low Prices...
For Renovating
Our electric sterilizing process leaves no odor.
CAPITOL BEDDING CO.
LINCOLN 2766

WOODWARD & LOTHROP
10TH 11TH F AND G STREETS
First to Present to Washington . . .
Kayser's "Sansrun" Silk Hose
—a new hose that will not run
$1.35
3 pairs $4
"Sansrun" is literally runless, for although you may snag it—it will not run. The secret is that every stitch is cleverly locked so that runs are prevented. And, because of this feature, you will find these fine silk mesh hose economical, as well as a smart fashion.
Bengal — Burma
Delhi — Bombay
Gunmetal — Calcutta
HOSIERY, AISLE 19, FIRST FLOOR

WOODWARD & LOTHROP

Photograph by Sherrill Schell
Ernest Dimnet
Famous Author
Will be in our Book Section Today
3 to 5 P. M.
—and will autograph any of his books purchased. Avail yourself of this opportunity to meet this distinguished author.
You will want his new book—
"What We Live By"
$2.50
"The Art of Thinking" now available at
$1
BOOKS, AISLE 28 FIRST FLOOR

FLOWERS
Mark the BIRTHDAYS and ANNIVERSARIES Florally, thru—
Blackistone INC.
Nat'l 4905
1407 H St. N.W.

Over 30 Years of Quality Service
MOVING
Household Goods
both Van Loads and Small Lots
—has been a specialty with us for over 30 years.
● You can call upon us, for such service, with full confidence.
● We employ only experienced and careful hands—and our facilities for moving are complete, in every detail.
Very Reasonable Prices Estimates on Request
Write or Phone NAT. 6900
MERCHANTS
Transfer & Storage Co.
JOHN L. NEWBOLD, JR., President
920-922 E St. NAt. 6900
Storage—Moving—Packing—Shipping

Pottery Lamp
22 Inches Tall
Attractive pottery base as sketched, in Ivory or Black, with 16-inch Parchmentized Shade..
$5
Complete
DULIN & MARTIN
Connecticut Ave. and L

Reupholstering
5-Piece Parlor Suites... Antiques
3-Piece Overstuffed Suites
Dining Room Chairs

PAY A LITTLE DOWN WHEN FURNITURE IS RETURNED
Thereafter
A LITTLE EACH MONTH WILL DO!
WOOL TAPESTRY-FRIEZZA BROCADES AND DAMASKS
Also Chair Caneing and Porch Rockers Splinted by Our Experts at New Low Prices
Estimates and Samples Given Free. Write, Phone or Call
ME. 2062 OR NIGHT PHONE CL. 0430
CLAY ARMSTRONG
1235 10th Street N.W. Upholstering
Justifying Your Confidence Is Our Success

Read The Post's New Classified Ads

WOODWARD & LOTHROP
10TH 11TH F AND G STREETS
The New Westinghouse Range
Cooks Without Anyone Going Near It
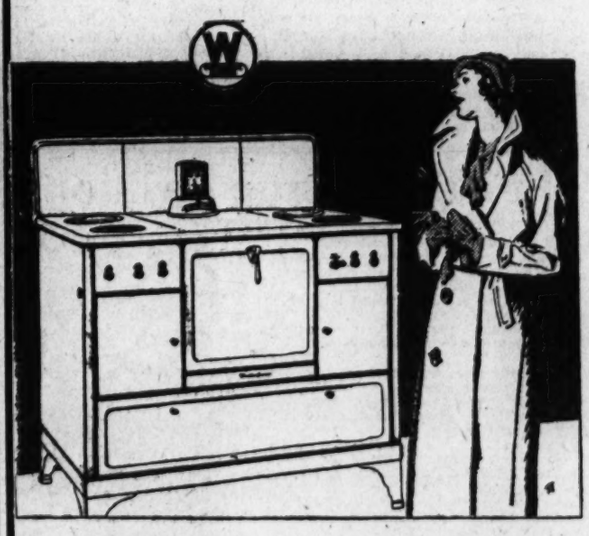
"Place the meat in a hot oven (500° F.). Stew the meat for 20 to 30 minutes until lightly browned, then reduce the oven temperature to about 300° F. and continue cooking"—so urges every important cook book, for important flavor reasons.
This New Westinghouse Range is the only range that can do this automatically.
Put the meat in the oven—then set the "Cooking Control" for the time the cooking is to start.
With no further attention, at the appointed time, the oven will automatically heat up to 500 degrees . . . then, when the roast has reached the peak of flavor and tenderness, the outside seared and carmelized so that the delicious juices are sealed inside—another click, and the electricity is off—again automatically—the temperature reduced to 300 degrees to keep juices from cooking out—this heat is maintained until the meat is thoroughly done.
Then the cooking stops altogether—but your roast is kept hot and moist until ready to serve.
Not only will this marvelous new Westinghouse Dual-Automatic Range roast—it will cook oven meals by the famous Dutch Oven "Flavor-Zone" method . . . it will do your baking by evenly maintained heat—bread and cakes turn out fluffy, light, a delicious golden color. And—in addition to being the fastest, most efficient, least troublesome way of cooking—this way of cooking by electricity costs less than operating an ordinary oven.
Deferred Payments may be arranged—pay as little as $10.96 down, $10.96 monthly.
ELECTRIC APPLIANCES, FIFTH FLOOR
New Westinghouse Electric Range
With One Heat Control
Lowest Price in Westinghouse history $99.50
Terms as low as $5.59 down, $5.59 monthly for 18 months.
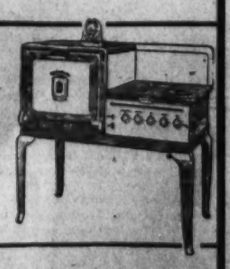

MUSSOLINI OFFERS TURIN PEACE AGAIN

Workers, in City Hostile to Fascism, Cheer Il Duce's Labor Address.

Turin, Italy, Oct. 24 (A.P.).—Premier Benito Mussolini made new proffers of peace today to the Turinese, who probably have been the most hostile people in all Italy toward Fascism.

Workers in a big automobile plant cheered his statement that "No other country in Europe or America does for the workers what Fascism is doing for you." He urged they join the Fascist party.

The second day of his first visit here in nine years was to conclude tonight with a dinner given him by Crown Prince Humbert and his bride in Castle Racconigi, the king's summer residence. It is the first such entertainment the crown prince has offered Il Duce.

Turin's reluctance to accept Fascism has been attributed partially to its affection for the prince, whose favorite home is here.

In contrast with the elaborate precautions taken yesterday for protection of the premier on the occasion of his arrival here, Signor Mussolini walked without an escort through lanes of cheering workers at the automobile plant.

"From morning till night I am absorbed in the task of seeking to create more employment for the people," the premier told them. The son of a blacksmith himself, the premier stood beside a huge wooden anvil as he addressed the men.

He reviewed a great military parade today as part of the celebration of the tenth anniversary of the Fascist regime.

Glass in Capital to Get Campaign Ammunition

(Associated Press.)

Senator Glass, of Virginia, returned to Washington yesterday for the first time since his recent illness at Lynchburg. He spent the day at his desk in the Senate Office Building preparing material for use in the presidential campaign.

TELEGRAPHIC DISPATCHES

St. Joseph, Mo., Oct. 24 (A.P.).—Old Jim, 47-year-old parrot, died today, having starved itself to death after being taken from the central fire station to a fireman's home. Jim had become too noisy at the sound of an alarm, and so was banished from the station.

Huntington, W. Va., Oct. 24 (A.P.).—Samuel W. Patterson, a wealthy coal operator, and his wife and son, Thomas, 27, were found dead in their home today. A coroner's jury decided the youth shot his mother and father, and then slashed his wrists.

McAlester, Okla., Oct. 24 (A.P.).—Warned by the acrid odor of a burning fuse, a mine family ran from their home at Dow, Okla., a few seconds before a dynamite blast virtually destroyed the house early today. The wife and daughter of T. T. Norris, miner, employed at the non-union Milby-Dow workings, were injured by flying glass and wood splinters.

Harrisburg, Pa., Oct. 24 (A.P.).—George J. O'Brien, 49, of Philadelphia, was sentenced today to pay a fine of $500 and to serve from six months to one year in the Dauphin County Jail for attempting to bribe Richard J. Beamish, secretary of the Commonwealth. He will appeal, his attorneys said. O'Brien was convicted several months ago of offering Secretary Beamish $20,000 in connection with the awarding of contracts for 800 voting machines for the County of Philadelphia.

Holo, P. I., Oct. 24 (A.P.).—Deaths of 32 Moros, including eight women and six children, in recent attacks on the Sulu outlaws by the Philippine constabulary, were revealed here today when fighting was suspended for two days to permit officers to bury the dead natives.

2 Washington Women Are Bridge Champions

Mrs. Robert C. Jones, of Spring Valley, and Mrs. Martin R. West, of 3206 Klingle road northwest, recently won the Maryland State duplicate contract bridge championship after three days of play in Baltimore.

The winners both have won numerous trophies in Washington.

Interpreting the Mode

By DARE

Miladi is strapped and girdled these evenings, in the manner of Francois Villion days. This two colored evening gowns in heavy satin is practically tied to her figure with pearled bands. (A Dah-ray design.)

LITTLE nothings in Mamzelle's letters from Paris pile up on on our desk and in our heads, no end. The wide metal bracelets, for instance—I've been meaning and meaning to tell you about them! They are nickel or silver finish, and all of 3 inches wide, my dear, and particularly if when his initials are engraved on them in black are they most awfully smart!

Then what about the grosgrain handbags made of—guess? Eight yards of grosgrain ribbon, all pleated and shirred! This is all done in straight bands, and these bags are as elegant as they sound—for no matter what a yard of ribbon costs, when you multiply that by eight, you will run into money, no foolin'.

And what do you think of the new novelty rubber jewelry that friends from abroad are bringing home for next summer's bathing suit wear? Oh, of course, if you are Palm Beaching this year—you wear this bathing suit jewelry then—else wait, like the rest of us, for next summer to blow around. Anyhow, the jewelry is adorable—light as a feather, and, of course, in bright colors. Round beads, and sphere-shaped ones, or tubes or cylinders—just like any other well-behaved beads.

Then the watches that make belt buckles . . . worn on slender leather belts in black, white and brown.

And the soft and supple breitschwantz cravats of the finest quality, which are faced in nifty striped jersey.

And the fact that the boulevards are once again filled with beautifully gowned women illustrating the couturier's art, and ancient gaffers in gray top hats and lavender gloves, who sip vermouth cassis or grenadine confections as of old. One can see genuine French people buttering their radishes almost anywhere. . . . Paris has reverted to the Frenchman, who appreciates this fact!

With Paris becoming more Parisian every minute, it is quite in order that the art of the haute couture should return. And this art is one that consists of intricate cutting, draping and strapping of the female form divine. At no time in the history of style has this reached a higher peak than just before the last war, with the famous names of Erte and Poiret on the tip of every one's tongue.

This year Patou has revived the elegance of the haute couture somewhat, offering gowns of Francois Villion inspiration, but entirely modern and every bit Patou in their execution.

The gown I designed for you today is on the order of these, but 'tis not a Patou, but a Dah-ray!

The material is two-faced satin—that is, showing two colors, one on either side, and the bands are heavily pearled. The way it is tied to the figure is the whole story, you see.

* * * *

How would you like to make yourself an adorable funny for the kiddies' nursery? He's an it—a pillow and a toy and a laugh, all in one. And you can make it for about 10 or 20 cents, which is not the least of it—and in an evening at home. All the kids that you have to give Christmas gifts to would appreciate him—he's a turtle, no less, and made of oilcloth. You'll get a kick out of him your ownself, so do just send that stamped, self-adressed envelope to the Dare Department of The Washington Post for this week's illustrated leaflet, and find out all about how to make Mister Turtle himself.

Au revoir!

(Copyright, 1932.)

Culbertson on Bridge

By ELY CULBERTSON

478

MAKING A DESCHAPELLES COUP.

IT is very unusual to have the opportunity to make two fine defensive plays occur on the same hand, particularly when one of these plays is that rare piece of brilliance, the Deschapelles Coup. Mr. Nathan L. Bengis, of New York City, writes in that this opportunity came to a friend of his, Mr. David Bentz, who sat East in the following hand:

South—Dealer.
East-West vulnerable.

	♠ A 6 ♡ 7 6 4 ◇ 6 5 3 ♣ A Q J 10 9 Mr. Bentz	
♠ 10 5 4 ♡ 10 9 8 5 ◇ 9 2 ♣ 6 5 4 2	N W E S	♠ K J 7 3 ♡ A J 3 ◇ Q J 8 7 ♣ K 3
	♠ Q 9 8 2 ♡ K Q 2 ◇ A K 10 4 ♣ 8 7 Mr. Bengis	

The Bidding:

South	West	North	East
1◇	Pass	2♣	Pass
2NT	Pass	3NT	Pass
Pass	Pass		

The bidding does not require much comment, and probably a three no-trump contract would be made in ninety-nine cases out of a hundred. Mr. Bentz, however, is a very canny defensive player and was able to defeat the contract 1 trick by means of his brilliant defense.

The Opening lead was the heart 5, which was taken by the Ace, and East now made his first brilliant play—namely, the spade King. This immediately drove the valuable reentry out of the Dummy, even though it immediately established the Queen in the South hand. Declarer then led a diamond from the Dummy, winning with the King, and tried the club finesse. This was Mr. Bentz's opportunity to make his second coup on the hand. On the club 9 he played the 3-spot, allowing Dummy to hold the trick. Declarer, now confident that the hand was a lay-down, returned to his hand with the heart Queen and finessed the club a second time. Mr. Bentz pounced on this trick with his now singleton King of clubs, and eventually Declarer was unable to avoid the loss of 3 more tricks. It is hard to see just where the Declarer could have guessed that East was holding up on him. The club ace play on the second round, if it failed to drop the King, would still produce but 8 tricks—one short of the contract. It is very difficult to criticize the Declarer for falling into a trap like this, although certainly Mr. Bentz deserves all the credit in the world for his brilliant use of the weapons of deception at his disposal.

TOMORROW'S HAND.

The bidding and play of the hand printed below will be discussed tomorrow:

North—Dealer.
Both sides vulnerable.

	♠ Q 7 4 2 ♡ A K J 10 3 ◇ 10 6 ♣ J 9	
♠ J 9 ♡ Q 9 7 2 ◇ A K Q J 5 ♣ 10 2	N W E S	♠ 3 ♡ 4 ◇ 9 7 3 2 ♣ A K Q 8 7 5 4
	♠ A K 10 8 6 5 ♡ 8 6 5 ◇ 8 4 ♣ 6 3	

Study the hand, decide how you would bid and play it, and then compare the results you obtain with those shown in tomorrow's article.

(Copyright, 1932.)

The Suit with Mink

rivals the coat with mink in fashion importance! On black woolen—like the suit sketched—it not only adds an incomparable note of richness, but gives it a warm contrast—

$59.50

A MISSES' SUIT FASHION
JELLEFF'S FOURTH FLOOR

THE NEW Jelleff's
1216-1220 F STREET

Senatorial Candidates' Expenses Top Receipts

(Associated Press.)

First campaign reports of senatorial candidates show expenditures running slightly ahead of contributions.

Alva B. Adams, Democratic nominee in Colorado, reported contributions of $1,100 and expenditures of $1,500. John B. Chapple, who defeated Senator Blaine for the Wisconsin Republican nomination, listed expenditures of $4,355 and contributions of $4,214.

Martinsburg Group To Attend Duff Rites

Special to The Washington Post.

Martinsburg, W. Va., Oct. 24.—More than 100 friends, including fellow physicians, former service men and firemen, in whose cause he labored, will go to Baltimore, Md., to attend burial services tomorrow for Dr. James A. Duff, of this city, who died in Walter Reed Hospital Friday night. Services will be conducted at the home of his mother, Mrs. Sarah Duff, with burial in Baltimore.

What Today Means to You

By MARY BLAKE

"SCORPIO."

IF October 25 is your birthday, the best hours for you on this day are from 7 a. m. to 8 a. m., from 4:30 p. m. to 5:15 p. m. and from 11 p. m. to midnight. The danger hours are from 9 a. m. to 10:15 a. m. and from 1 p. m. to 2 p. m.

Influences operative on October 25 will tend to make this a day of romantic reverie. You may find your thoughts drifting into the distant past and stirring up romantic memories. Your thoughts may be centered more in the present, with thoughts of love, and romance, and even marriage focused specifically on one person. Love will rule today, but cling to reason and do not cast all caution to the winds.

The child born on this October 25 will be a "go-getter" from the very start. Extremely active of body and mind, strong willed, and with a keen sense of leadership, he will early begin to command, and to demand. Take care, mothers and fathers, lest he become a little tryant in your home! Guide him wisely, teach him to master himself, and he will become to you a great source of joy and comfort.

Born on October 25, you have probably set yourself a high goal in life; most probably you will successfully attain it. The motivating force in our life is not a desire to acquire great wealth, but rather a desire to do something better than any one else has yet done it. This great desire to outdo all others in whatever line of work you are in does not always lead you to be the fairest and most amiable competitor. You make friends readily, and you are not above using people to assure your own achhievement. You are inclined to be selfish, and select your friends for what you can get out of them, with rarely a thought of what good you could do them.

You like to dress well and usually exercise good taste in selecting your clothing, though at times you are inclined to favor the flashy and conspicuous. Varied fields of activity are open to you, all of which you could fill with noteworthy success. Discover first that which most appeals to you; this done, your "will to do" will enable you to carry on and scale great heights.

You are a good parent and very fond of children, both your own and those of others. As a mother, you are at times inclined to forget that the little one has a life and mind of his own. Don't force your thought too much on him lest you stifle such originality and creative powers as he may possess.

Successful people born October 25:

George Law, contractor and promoter.

William A. Norton, scientist.

William L. Herndon, naval officer.

Francis A Marsh, philologist of Lafayette College.

George P. Upton, musical critic and journalist.

Robert H. Thurston, mechanical engineer.

(Copyright, 1932.)

95c Value for 59c

COMBINATION OFFER

Get 2 boxes of New PHANTOM KOTEX *and* 1 box KLEENEX

95c Value

ALL FOR 59c

to introduce the New PHANTOM KOTEX

2 BOXES of KOTEX, 1 box KLEENEX —3 items for less than the price of 2!

Boxes marked "Form-Fitting" contain Phantom Kotex

The New Phantom Kotex, U. S. Pat. No. 1,857,854—form-fitting, embossed, tapered, sanitary pad, made to fit—without any outlines—even under smoothest fitting dresses. You've never known perfect sanitary comfort like this before. There's nothing else remotely like it!

You know KLEENEX, the softest, yet strongest disposable tissues. Use them for handkerchiefs, to remove cold cream...as a substitute for linen, towels, napkins...for home or office use. Don't delay. Buy today.

At all drug, dry goods, and department stores

How to Be Beautiful

By ELSIE PIERCE

THE eyes have been called the "mirrors of the soul." Think how much they really mirror, how much they tell the world about you. They reflect happiness, sadness, health or lack of it, interest or its absence. A keen mind reflected in a pair of dull eyes never receives its due measure of credit for intelligence.

A healthy-looking, sparkling eye is beautiful, even without adornment. When framed with long, lustrous lashes, a touch of eye shadow, a groomed brow, it becomes woman's most potent, most alluring attribute.

It is not how much the eyes are actually used, but how badly they are abused that dulls their sparkle. If eyes received the tender care that complexions do, nowadays, if they were given the systematic rest that the body generally receives, their bright life would be prolonged.

Clear, Bright Eyes.

The first requisite for clear, bright eyes is perfect health. Watch your eyes take on new sparkle after a series of setting up exercises, including some good, deep, deep breathing. Good food, enough water, air, exercise, rest, sound sleep—the whole program of proper living is reflected in bright eyes.

Cleansing is as important for the eyes as it is for the rest of the body. But only the mildest, most soothing agent should be allowed to touch the delicate structure. There are many approved prepared eye lotions on the market. But two simple ones that can be made at home and that doctors approve as safe are (1) the boric acid solution made by dissolving a teaspoonful of boric acid in a glass of clean, boiled water or (2) the salt water solution made by adding just a pinch of salt to boiled water, enough to make the water slightly salty. Plain water may smart. The salt makes it more soothing. It is the nearest imitation of nature's own eyewash, tears.

Warning!

Right here I must warn you to be very wary of eyedrops that promise to make the eyes shine and look larger. Such drops may contain a drug which if used too frequently will prove extremely harmful. This is atropine, which eye doctors sometimes use to enlarge the pupil of the eye for examination. When used by an amateur this drug may very definitely impair eyesight.

Long-distance gazing is at once a good exercise and a method of resting the eyes. Look up from your work now and then—out into space. Blinking is also restful.

If your eyes feel very strained or if the lids are granulated or chronically red, if you have any cause whatever to suspect that your eyesight is in any way impaired, see a physician or eye specialist at once. Your eyes are too valuable to your usefulness and your pleasure, to say nothing of your beauty, to be neglected or abused.

My bulletin on eyes, discussing eye care and makeup, will be sent to anyone desiring it on receipt of self-addressed, stamped envelope with request.

(Copyright, 1932.)

Uncle Sam's Home Hints

RABBIT SALAD.

(Bureau of Home Economics.)

During the hard months just past a good many people found that they could hold down food costs by raising rabbits for meat. These domestic rabbits can be eaten the year around, although the heaviest production is in the fall and winter. All the meat is white and delicately flavored, resembling chicken. The younger rabbits are cooked in the way young chicken is cooked—fried or broiled—while the more mature animals are prepared by longer, slower cooking—in fricassees, casserole dishes, pie or other ways. Rabbit salad utilizes meat that has first been simmered until tender.

The recipe for the rabbit salad is from the Bureau of Home Economics. The same proportions may be used to make chicken salad or any other meat salad.

Rabbit Salad.

3 cups diced cook rabbit meat
½ cup salad oil
¼ cup vinegar
1 teaspoon onion juice
Salt
Paprika
3 cups diced celery
2 tablespoons capers
Dash of tabasco sauce
1 cup thick mayonnaise

To the rabbit meat, which has been cut into small even pieces, add the oil, vinegar, onion juice, salt as needed, and paprika, and let stand in a cold place for three or four hours, or over night, to marinate. Then add the celery, capers, tabasco sauce, and enough mayonnaise to cover well. Serve on crisp lettuce leaves or other salad greens with a garnish of olives and radishes.

Fifth Avenue Fashions

A DISTINCTIVE dress you'll so much enjoy wearing is fashioned in two shades of moyen-age brown rough crepe silk.

It is so graciously smart and becoming.

And don't you like the nun's cape collar with its turn-over neckline collar?

Rustic green wool crepe self-turned is another scheme and a particularly happy one for the football games.

Cashmere jersey, tweed mixtures and novelty wool and silk crepe are smart.

Style No. 3228 is designed for sizes 14, 16, 18, 20 years, 36, 38 and 40-inches bust.

Size 16 requires 3⅛ yards 39-inch, with ⅞ yard 35-inch contrasting. Price of patterns 15 cents.

Our Fall and Winter Fashion Magazine contains the most attractive selection of new patterns for women and children; a three-day lesson beauty course, fashion hints and also Christmas gift suggestions that you can make and stretch your Christmas budget. Price 10 cents a copy. Address Fashion Department, The Washington Post, Fifth avenue and Twenty-third street, New York City.

No. 3228. Size.....

.....
Name.

.....
Street address.

.....
City. State.

How to Keep Well

By DR. W. A. EVANS

CHANGING YOUTHS.

DURING the course of his rather brief life Abraham Lincoln underwent several marked transformations — physical, mental and emotional. Although they did not understand the meaning of these changes, his playmates and companions were so impressed by them that, years afterward, in recalling their old associate, they nearly always made some reference to them.

Barton fixes the age at which his pubertal spurt of growth began as in his eleventh year. This is rather an early age, even if we assume that the change begins earlier South than North, and we wonder if Dr. Barton had enough proof on that point.

Although Lincoln's grandfather was tall and rangy, his father was short and stocky. Abraham had reached his full growth in stature by his seventeenth year, we are told by Mrs. Allen Gentry and others. As a rule growth in height is completed by that age. Lincoln, therefore, was running on schedule or a little bit ahead.

He is described as having been 6 feet 4 inches tall and weighing 160 pounds; slender body and small head; extraordinarily long arms and legs; large hands and feet. Probably his ductless glands outweighed inheritance in causing him to shoot up suddenly to such a great height, as they did in causing him to have unusually long arms and legs, a shriveled and yellow skin, very little face beard, and a high pitched voice. Although it is natural for the legs, arms, hands and feet to grow disproportionately at that age, Abraham's members rather overdid the rule.

The testimony as to his change in mental characteristics is fairly clear, although it was not given by his youthful associates until about 40 years later. Between 11 and 17, Barton says, his rapid growth made him tired. After that he was more deliberate in his mental processes. David Turnham wrote Herndon: "As he shot up he seemed to change in appearance and action. He began to exhibit deep thoughtfulness and was often lost in studied reflection. We could not help noticing the strange turn in his actions. He disclosed rare timidity and sensitiveness, especially in the presence of men and women and, although cheerful enough in the presence of boys, he apparently did not seek our company as earnestly as before."

We wonder if Thomas Lincoln and Sally wondered what was the meaning of the moods observed in the growing boy. If they did not they were not like the parents of today. The record is too incomplete and our knowledge of the subject is too scanty for us to even guess whether Abraham Lincoln in this period was on time, or late, or premature in following the schedule of mental and emotional growth of pubertal and adolescent children.

AFTER EFFECTS OF MUMPS.

G. M. L. writes: Your discussion of mumps fails to mention encephalitis, one of the more serious complications of the disease. My 9-year-old son had a severe attack of this complaint last year following mumps, a combination which I have never previously heard of. It is my understanding that similar cases are not infrequent and that they were more numerous than usual in 1931.

Will you say something about the cause, cure and after effects of this complication?

REPLY.

Encephalitis is known to follow mumps in rare instances. The reported cases are few in number. Some cases of this disease have been reported as developing in the course of measles and nearly every other contagious disease. It is supposed to be due to a virus which infects the base of the brain. In some cases death results. More frequently there is recovery, but convalescence is prolonged.

Among after effects which sometimes result are changed personality, palsy, and drooling.

ARTHRITIS.

Mrs. S. writes: What causes arthritis? Should I abstain from grapefruit, strawberries, tomatoes, or anything acid?

REPLY.

There are several kinds of arthritis, and different causes as well. If one is sensitive to a fruit and eating it causes nettlerash with swelling of the joints, it is better to refrain.

I know of no other form of joint trouble that is made worse by eating the fruits and vegetables named.

HERPES.

R. D. M. writes: I have a skin disease known as herpes. What is the cure?

REPLY.

Herpes goes by different names, according to anatomical location.

Fever blisters of the lips are treated by applications of camphor, ointment, ice, or lotion.

Shingles is treated by rheumatic remedies taken internally, and soothing ointments, applied locally.

(Copyright, 1932.)

FOREIGN NEWS IN BRIEF

Wellington, New Zealand, Oct. 24 (A.P.).—A stampede to the banks of the Kawarau River in central Otago has followed the disclosure of a gold strike described as the richest find of alluvial gold known in this generation. It was the find of two unemployed miners.

Lima, Peru, Oct. 24 (A.P.).—Daniel Hernandez, widely known Peruvian painter and director of the Peruvian School of Fine Arts, died today at the age of 76.

Paris, Oct. 24 (A.P.).—France extended recognition today to the new government of Chile under Provisional President Abraham Oyandedel. Great Britain and the United States recognized the Oyandedel government last week.

Montreal, Quebec, Oct. 24 (A.P.).—A squad of 30 mounted police swung clubs as they charged into a milling mass of striking clothing trade workers today who were attempting to picket a factory. Izzie Kogen, 29, was stabbed in the arm. A man, whose name was not given, was arrested when he brandished a large pair of shears.

Cairo, Egypt, Oct. 24 (A.P.).—Fourteen persons were killed today when a floor collapsed in a house near Girca, in upper Egypt, while a wedding ceremony was in progress. The bride was one of the victims.

Hamilton, Bermuda, Oct. 24 (A.P.).—The 90-foot motor vessel Tanamakoon was safe in St. Georges Harbor today after having been towed in on Saturday morning. She had motor trouble and was helpless 40 miles off Bermuda until the rescue came.

Friedrichshafen, Germany, Oct. 24 (A.P.).—The dirigible Graf Zeppelin left early today on her ninth and last flight to South American ports for this year. She carried twelve passengers.

Buenos Aires, Oct. 24 (A.P.).—Santiago Hueyo, 25-year-old son of the minister of finance, was released today by kidnapers shortly after they had taken him and Abel Ayerza, son of a wealthy ranch owner's widow in Cordoba Province, in custody. Federal police were directing a search for the kidnapers and Ayerza in the vicinity of Maros Juarez, near Cordoba.

Belfast, Northern Ireland, Oct. 24 (A.P.).—For several days now amazed Belfast shopkeepers have been receiving quantities of merchandise looted from their stores during the labor riots early last week. The return of the stolen goods is ascribed by the merchants to a widely published sermon delivered last Sunday by the Rev. John McCaffrey, a Methodist minister, who declared that "there can be no real peace of mind or sense of forgiveness until there is restitution."

London, Oct. 24 (A.P.).—The first dull fog of approaching winter shut down on London with the blackness of night this noon and householders and shopkeepers turned on their lights in the gloom. The weather bureau estimated that 33,000,000 tons of rain fell in the metropolitan area yesterday, but even this did not wash away the smoke and fog.

a Genuine FRIGIDAIRE

WITH SUPER-POWERED 2-CYLINDER COMPRESSOR AND A NEW DEVELOPMENT THAT GIVES

¼ GREATER FOOD SPACE

in the same sized cabinet.

IS NOW OFFERED FOR

$112 plus freight

DELIVERED, INSTALLED AND FEDERAL TAX PAID

**WARNING*—This is the *genuine*, Super-Powered, two-cylinder Frigidaire—a product of General Motors. It gives the *same* fast freezing, lower operating cost, and dependability—plus ¼ greater food space. You are cautioned against accepting a cheap, underpowered or poorly constructed refrigerator under the impression you are getting a *genuine* Frigidaire. Such a refrigerator is expensive at any price. The standards of Frigidaire have not been lowered to make the new price possible. Look for the Frigidaire name-plate—found only on the *genuine* Frigidaire.

FRIGIDAIRE SALES CORPORATOIN

1401 14th St. N.W., Wash., D. C.

2-878

TUNE IN *on* Station WMAL

TONIGHT at 10 P. M. . . . . HEAR—

"THE POSTILION"

("The Forerunner of The Post"—Webster)

Presenting live, up-to-the-minute NEWS flashes! The latest occurrences in Washington, throughout the Nation and abroad; the newest developments in current news stories—the record of events brought up to the hour . . . "The Postilion" will be on the air every night at 10 p. m.,

Bringing You The

LATEST NEWS

Direct From

The Washington Post

"The Capital's Greatest NEWSpaper"

THE ONCE OVER

By H. I. PHILLIPS

AMERICAN DIALOGUE.

(If something isn't done about the tax burdens.)

"IS Blodgett well off?"

"Yes, indeed. He's extremely well fixed."

"How so?"

"He hasn't a nickel's worth of property anywhere."

"That's a break, isn't it? Is it due to his own ability and sense?"

"Not particularly. He had a father who died a few weeks ago and didn't leave him any real estate whatever."

"Some fellows have all the luck. But he owns his own home, doesn't he?

"No, he made a mistake and bought one once, but he lost it about three years ago, and it made a new man of him. I never saw such a change in a fellow."

* * * *

"What became of his brother, Luke? He did very well in life, didn't he?"

"No, it's too bad about Ed."

"I thought he was very successful?"

"Nope. He went to the big city, made a lot of money and bought six or eight big apartment houses."

"That's too bad."

"Well, Ed was always the kind of fellow who would never get anywhere in life. I feel sorry for him."

* * * *

"He had a son, Jake, who did well, didn't he?"

"I'm sorry you brought that up. It's pitiful about that boy. He graduated from college and was a fine lad."

"What happened to him?"

"He had tough luck. He married the daughter of the owner of one of the largest industrial corporations in the country, and he's had to support the whole family ever since 1929."

"There was a sister, wasn't there?"

"Yes, but she made a mess of things, too. It's pretty heartbreaking."

"What happened to her?"

"Didn't you hear the sad tidings?"

"No."

"She married an American millionaire!"

"For Heaven's sake! Didn't anybody warn her?"

"Yes, but she was one of those headstrong girls who thought love was more important than money. The night before the wedding her folks took her aside and warned her that the man she was about to marry had one of the largest fortunes in the world, most of it invested in high-class securities."

"Didn't that frighten her?"

"No, she was just man crazy, I guess, so she went ahead and took him, despite his position in life."

"What ever became of her?"

"Oh, they're running a little delicatessen store together!"

TRUE TO FORM.

ALBIE BOOTH, Republican campaign speaker, scheduled to speak at Middletown, Conn., went to Middletown, N. Y., by mistake. Well, he always did outrun his interference.

Will Two Sets of Twins Do?

Triplets have been named for Franklin D. Roosevelt. This sweeps the country for the Democrats unless the Republicans in the short time left can dig up quadruplets for Hoover.

Among the slogans of speculative America is, "He kept us out of Warner Brothers!"

"Hurley Fells Midwest Seaway Will Revive It."—New York Times headline. There is nothing like a dash of nice cold seaway to bring a feller around.

(Copyright, 1932.)

I. C. C. Opens Hearings On Virginia Coal Rates

(Associated Press.)

The Interstate Commerce Commission yesterday commenced hearings on a general readjustment of coal rates from Virginia, West Virginia and Tennessee mines to Southeastern territory.

The hearing follows protest by organizations at several Southeastern destinations against increased rates published by carriers serving the mines which were to have become effective July 11, but which were suspended until February 11, 1933.

"EVERY DAY MOVIES"

By DENYS WORTMAN

"I don't care what the principles are or what they say. I'm a woman and I vote by intuition."

Daily Cross-Word Puzzle

ACROSS.

1 The largest continent
5 Rage
8 One who entertains
12 Piece of optical glass
13 And not
14 Spanish pot
15 Instrumentation
18 Forever (poetic)
19 Soak flax
20 Knocks
21 Exultantly
24 A shallow receptacle
26 Payable
27 Japanese sash
30 Frames for holding canvas upright
33 Honorary promotion of officer
35 Loop to receive a hook
36 To direct
38 Marries
39 A splicer
42 Quick
45 Suffer remorse
46 Coarse flax or hemp
49 Tending to degenerate
52 Silver white metallic element
53 Marsh
54 Foretoken
55 The measurable aspect of duration
56 Single
57 Be in process of adjustment

DOWN.

1 Old World plant
2 Dry
3 Enlarge
4 Valuable timber and shade tree
5 Something inserted
6 Decayed
7 Wander from the truth
8 Pungently
9 A medley
10 Dilatory
11 Bronzes
16 Epoch
17 More competent
22 Strong caustic alkaline solution
23 To name
24 The twentieth letter of the alphabet
25 Fish of the skate family
27 Overhours
28 Plot in garden
29 Belonging to that thing
31 Tardier
32 Title of respect
34 Female sheep
37 A dull red
39 A division of a drama
40 Clear from guilt
41 Green vegetable
42 A mining passage
43 Persian fairy
44 Particle of which universe is composed
47 Baking chamber
48 Go
50 Negro of a tribe of the Nizer delta
51 Toy

YESTERDAY'S ANSWER.

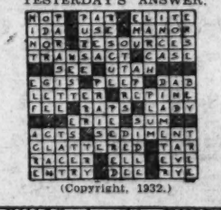

(Copyright, 1932.)

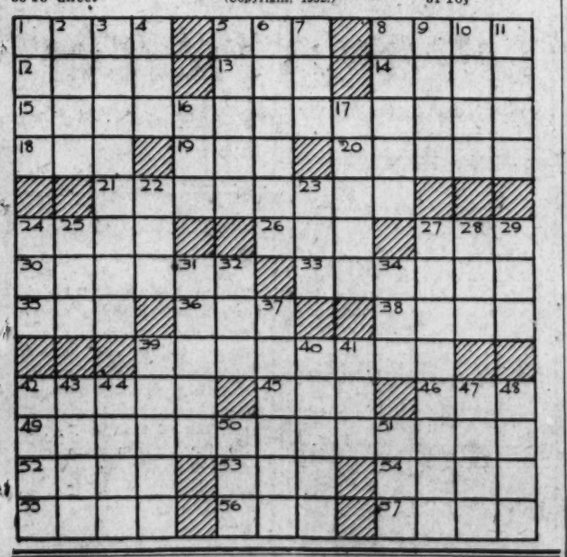

12 EXPERT RADIO MEN $1 ALWAYS READY STAR RADIO CO. 409 11TH ST. DISTRICT 4700

WE REPAIR ANY $ RADIO 1 TUBES-PARTS-EXTRA STAR RADIO CO. 409 11TH ST. DISTRICT 4700

DICK TRACY—The Discovery

DAN! I JUST GOT A CALL FROM THAT GUY THAT WE SENT A DELIVERY TO, SATURDAY. HE SAID THE KID BROUGHT THE PACKAGE - BUT THE LOAF OF BREAD WAS BROKEN OPEN AND THE BOTTLE OF STUFF WAS GONE.
WHAT?
AND LOOK! - THIS SECRET COMPARTMENT WHERE I'VE BEEN KEEPING THE DOPE HAS BEEN BUSTED INTO AND SOME OF THE BOTTLES ARE MISSING!
FOR ——!? CAN IT BE POSSIBLE? IS THAT LITTLE BRAT WISE TO US? IS HE TRYING TO PULL SOMETHING? HE MUST BE THE ONE THAT BROKE OPEN THAT LOAF OF BREAD!
TEXIE, WHERE'S THAT KID?
HE'LL BE HERE ANY MINUTE NOW — IT'S ONLY THREE-THIRTY - WHAT'S WRONG?
IT LOOKS LIKE THE FIREWORKS ARE ABOUT TO START, LOOK OUT, JUNIOR!

(All rights protected by the George Matthew Adams Service. Trade Mark Registered U. S. Patent Office.)

Baby Mine

MINUTE MOVIES — By Ed Wheelan

WHEELAN SERIAL — THE WRONG PLAY — EPISODE 2
THE ESTATE OF THE MULTI-MILLIONAIRE, HENRY WYNDAM, LAY NOT FAR FROM BENTLEY COLLEGE
FOR SOME TIME THE OLD MAN HAD BEEN TROUBLED WITH RHEUMATISM
LUCIUS, HAVE MY THINGS PACKED BY TO-MORROW NOON. I'M GOING TO SALT SPRINGS!
HENRY WYNDAM, WHO HAD MADE AN UNUSUAL ENDOWMENT TO BENTLEY
ANDREW HANDY
LUCIUS, HIS FAITHFUL VALET AND BUTLER
"CHALKCOAL" BURNS
WILL MISS GRACE BE GOIN' WIF YOU, SAH?
YES, I'M SURE SHE'LL BE GLAD TO GET AWAY FROM HERE FOR THE SUMMER MONTHS!
JUST THEN A YOUNG GIRL ENTERED THE LIBRARY
"DADDY", SHALL WE GO OVER THE MORNING MAIL NOW?!
GRACE WYNDAM, THE OLD MAN'S ADOPTED DAUGHTER
HAZEL DEARIE
SEE THE NEXT REEL
10-25

The George Matthew Adams Service, Inc.

THE GUMPS — Follow the Gumps in the Colored Comic Section of The Sunday Post — The Right Man in the Right Place

WHILE BANDS ARE PLAYING AND BANNERS FLYING - AND THIS COUNTRY IS AT FEVER HEAT OVER POLITICS — WHERE IS ANDY GUMP - THE PEOPLE'S CHOICE FOR PRESIDENT - WHO EXPECTED TO SWEEP THE COUNTRY OFF ITS FEET WITH HIS GIFT BAG PLATFORM?
INSTEAD HE IS SWEEPING OUT THE BASEMENT — MIN'S ORDERS — 10-25
AND I STILL SAY IF I WAS ELECTED - THEY'D HAVE A MAN IN THAT PRESIDENTIAL CHAIR - ONE WHO HAS THE FIGHTING SPIRIT OF A LION - AND WOULD LET NO OBSTACLE STAND IN HIS PATH —
SAY - I'D MAKE THINGS RIGHT — I'D BRING OLD PROSPERITY BACK HERE SO FAST - IF IN NO OTHER WAY - THAN BY WILL POWER AND FORCE —
MEEKNESS IS ALL RIGHT AT SOME OLD LADIES PICNIC — BUT IT WILL NOT DO IN POLITICS — AN IRON FIST IS WHAT'S NEEDED - AND AS THAT OLD STATESMAN SAID - EVERYTHING WILL ANSWER TO ENERGY AND DECISION —
ANDY! WHEN YOU'RE THROUGH WITH THAT JOB OF WHITE WASHING - COME UP STAIRS IMMEDIATELY — I WANT THAT STOVE BROUGHT DOWN FROM THE ATTIC -
YES MAM!
SIDNEY SMITH

GASOLINE ALLEY — Don't miss this feature in colors in The Sunday Post. — Bad News

YES, SKEEZIX, SOME WITNESSES THINK THE SHOOTING WAS NOT ACCIDENTAL! SO ALL YOU BOYS MUST APPEAR IN JUVENILE COURT THURSDAY.
YOU MEAN THE INVESTIGATOR THINKS SPUD DID IT ON PURPOSE?
IT'S THAT PUNK HOOKER! HE'S BEEN TELLIN' ANOTHER PACK OF LIES.
HE'S ALWAYS STIRRIN' UP TROUBLE
HE'S THE WORLD'S MEANEST KID!
HE'S DOIN' IT JUST TO BE ORNERY
HE DOESN'T CARE BECAUSE GOOTCH GOT SHOT. HE JUST WANTS TO DRAG US ALL INTO IT.
I'VE BEEN TO JUVENILE COURT AN' IT ISN'T BAD IF YOU AREN'T GUILTY
YES, BUT CAN THE JUDGE TELL?
MAYBE PUNK WILL MAKE HIM BELIEVE I AM GUILTY.
KING

Reg. U. S. Pat. Off., Copyright, 1932, by The Chicago Tribune.

WINNIE WINKLE, THE BREADWINNER — See the Winkle Family in colors in The Sunday Post. — Big-Hearted Winkle

WELL, I'VE SUCCEEDED IN GETTING DAD TO PINCH-HIT FOR THE OFFICE BOY, BUT HE THINKS HE'S A VICE-PRESIDENT!! NOW I'LL HAVE TO KID HIM INTO BELIEVING IT.!!
NOW, FAWTHAW, THIS IS A BIG EXECUTIVE POSITION AND IT REQUIRES A MAN OF INTEGRITY AND JUDGMENT TO FILL IT!
WELL, I'M TH' MAN AIN'T I? NOW WHERE'S MY PRIVATE OFFICE — WHERE'S MY DESK??
OCT. 25
WELL-ER-THIS IS YOUR OFFICE, BUT-ER-UH-DICK AND AD AND I ARE JUST USING IT-ER-TEMPORARILY! YOU DON'T MIND, DO YOU, FAWTHAW?
T'AIN'T EXACTLY WHAT MY POSITION CALLS FOR, BUT I S'POSE I'LL HAVE TO PUT UP WITH YOU, FOR TH' TIME BEIN'!!
TEE HEE
HEE HEE
BRANNER

Dial Flashes

By ROBERT D. HEINL.

IT is understood the Republicans will have the exclusive use of both the N. B. C. and Columbia networks for the better part of the time on all of their networks the night before election. Also the Democrats will have an eleventh-hour inning—in fact, they may have the last word.

Preliminary arrangements are said to have been made for the Republicans to monopolize the air from 8 p. m. to 11 p. m. and the Democrats from 11 p. m. on. This would mean the cancellation of all the regular program features that night. Both President Hoover and Gov. Roosevelt will be heard in final appeals.

Republicans are receiving congratulations on having "outsmarted" the Democrats by securing a monopoly of what are generally regarded as the most desirable listening hours. The Democrats, on the other hand, are comforting themselves with the old adage that "he who laughs last laughs best" and point to a decided advantage in their having an opportunity for putting in the last word with the voters even though the hour be almost midnight.

Gov. Roosevelt's address to be given tonight in the Fifth Regiment Armory in Baltimore will be broadcast (WJSV, 8 o'clock).

DUE to unsettled weather conditions in the Pacific the campaign address for President Hoover which Theodore Roosevelt, jr., was scheduled to make from Manila, P. I., at 6 o'clock tonight has been canceled. If the weather clears up he may be heard later in the week.

Radio Joe will present the Chesapeake & Potomac Telephone Co. Glee Club as guest artists at 7:30 o'clock tonight over WMAL. Larry Rich, a headliner at the Fox Theater, this week, will be heard also.

Coming FRIDAY The BIG BROADCAST WITH THESE GREAT STARS YOU HEAR EVERY NIGHT BING CROSBY - KATE SMITH BOSWELL SISTERS The STREET SINGER STUART ERWIN - LEILA HYAMS MILLS BROS. - BURNS & ALLEN CAB CALLOWAY VINCENT LOPEZ Mata RADIO REVUE IN A HEAD-ESTRANGE ROMANCE Loew's PALACE Theatre STARTS

WILKINS COFFEE PROGRAM

"One-Man Minstrel Show"

(EVERY TUES. THURS., SAT.)

RADIO PROGRAMS ON THE AIR TODAY

TUESDAY, OCTOBER 25.

WRC—National Broadcasting Co. (316 Meters, 950 Kilocycles.)

6:45 a. m.—Exercises.
8:00 a. m.—Gene and Glenn.
8:15 a. m.—Morning Varieties.
8:30 a. m.—Cheerio.
9:00 a. m.—Morning Glee Club.
9:15 a. m.—Wilkins Coffee One-Man Minstrel.
9:30 a. m.—Golden Strings.
9:45 a. m.—Pie Plant Pete.
10:00 a. m.—Mystery Chef.
10:15 a. m.—Souvenirs of Melody.
10:30 a. m.—"Swingin' Along."
10:45 a. m.—Breen and De Rose.
11:00 a. m.—"Your Child," by Dr. Ella Oppenheimer.
11:15 a. m.—Radio Household Institute.
11:30 a. m.—U. S. Army Band.
12:00 (noon)—Johnny Marvin, tenor.
12:15 p. m.—Republican National Committee Address.
12:30 p. m.—Hesslck Correct Time.
12:31 p. m.—National Farm and Home Hour.
1:30 p. m.—Concert Ensemble.
2:00 p. m.—Merry Madcaps.
2:30 p. m.—Strollers' Matinee.
2:00 p. m.—Vocal Art Quartet.
3:30 p. m.—The Wards.
3:45 p. m.—Palace Hotel Orchestra.
4:00 p. m.—Bridge Club.
4:30 p. m.—Vocational Guidance.
4:45 p. m.—Lady Next Door.
5:00 p. m.—RKO Columnist.
5:15 p. m.—Aunt Sue and Polly.
5:30 p. m.—Afternoon Varieties.
5:45 p. m.—Secretary Hawkins.
6:00 p. m.—Republican National Committee Program.
6:30 p. m.—Colonial Weather Forecast.
6:31 p. m.—Cotton Pickers.
6:45 p. m.—"Back of the News in Washington," by William Hard.
7:00 p. m.—Amos 'n' Andy.
7:15 a. m.—Wheatenaville.
7:30 p. m.—Ray Perkins.
7:45 p. m.—Goldbergs.
8:00 p. m.—Julia Sanderson and Frank Crumit.
8:30 p. m.—Wayne King Orchestra.
9:00 p. m.—Ben Bernie and Orchestra.
9:30 p. m.—Ed Wynn.
10:00 p. m.—Lucky Strike Dance Hour.
11:00 p. m.—Last-Minute News.
11:02 p. m.—Lanny Ross, tenor.
11:15 p. m.—National Grand Opera Company.
12:15 p. m.—Paul Whiteman's Chieftains.
12:30 p. m.—Art Jarrett.
12:45-1:00 a. m.—Grenadiers.

WJSV—Old Dominion Broadcasting Co. (10,000 Watts, 1,460 Kilocycles.)

7:00 a. m.—Elder Michaux's Radio Revival.
8:00 a. m.—Salon Musicale.
8:30 a. m.—Bill and Ginger.
8:45 a. m.—Keeping Up With the Times.
9:00 a. m.—Reis and Dunn.
9:15 a. m.—Melody Parade.
9:30 a. m.—Tony Wons.
9:45 a. m.—Round Towners.
10:00 a. m.—Morning Moods.
10:30 a. m.—Helen Board, soprano.
10:45 a. m.—U. S. Navy Band.
11:15 a. m.—Today's Pioneer Women, Gertrude Vanderbilt Whitney.
11:30 a. m.—Emilina Ed McConnell.
11:45 a. m.—Vincent Sorey's Orchestra.
12:00 (noon) Buddy Harrod Orchestra.
12:30 p. m.—Revue.
1:00 p. m.—George Hall Orchestra.
1:30 p. m.—Madison Ensemble.
2:00 p. m.—Aunt Jemima Songs.
2:15 p. m.—Ben Alley, tenor; Helen Nugent, contralto; Ann Leaf, organist; Mark Warnow's String Trio, and Dorothy Chase.
2:30 p. m.—American School of the Air.
3:00 p. m.—Beauty Talk.
3:15 p. m.—Barbara Maurel, soprano; Theo Karle, tenor, and Marion Carley, pianist.
3:30 p. m.—Frank Westphal Orchestra.
4:00 p. m.—Boston Popular Revue.
4:30 p. m.—George Hall Orchestra.
5:00 p. m.—Alexandria Gazette.
5:15 p. m.—Captivators.
5:30 p. m.—Skippy.
5:45 p. m.—Musical Comedy Memories.
6:00 p. m.—H. V. Kaltenborn.
6:15 p. m.—On the Air Tonight.
6:20 p. m.—Reis and Dunn, Fred Berrens' Orchestra.
6:30 p. m.—Jack Miller Orchestra.
6:40 p. m.—Emergency Unemployment Relief Committee.
6:45 p. m.—Keenan and Phillips.
7:00 p. m.—Myrt and Marge.
7:15 p. m.—News Dispatches.
7:30 p. m.—Harry Barris' Cocoanut Grove Orchestra.
7:45 p. m.—Madison Singers.
8:00 p. m.—Democratic Campaign Address by Gov. Roosevelt.
8:30 p. m.—Kate Smith.
8:45 p. m.—Musical Fast Freight.
9:00 p. m.—Music That Satisfies, Arthur Tracy, with Shilkret's Orchestra.
9:15 p. m.—Threads of Happiness.
9:30 p. m.—Crime Club.
10:00 p. m.—Jay C. Flippen-Cies.
10:30 p. m.—Charles Carlile, tenor, Fred Berren's Orchestra.
10:45 p. m.—Fray and Braggiotti.
11: p. m.—Howard Barlow Symphony Orchestra.
11:30 p. m.—Isham Jones Orchestra.
12:00 (midnight—Harold Stern Orchestra.
12:30 a. m.—Gus Arnheim Orchestra.

WOL—American Broadcasting Co. (229 Meters, 1,310 Kilocycles.)

7:00 a. m.—Musical Clock.
10:00 a. m.—Band Concert.
10:30 a. m.—"Shut-Ins" Period.
11:00 a. m.—Beauty Hints.
11:10 a. m.—Music of the Masters.
11:30 a. m.—Songs We Love.
11:45 a. m.—Waltzes of Yesteryear.
12:00 (noon)—Luncheon Music.
12:30 p. m.—Mount Alto Requests.
3:00 p. m.—Variety Hour.
3:55 p. m.—World Book Man.
4:00 p. m.—Dr. L. P. Kebler.
4:15 p. m.—Salon Musicale.
4:30 p. m.—Germaine, Little French Girl.
4:45 p. m.—Margaret Gilligan, vocalist.
5:00 p. m.—Something for Every One.
5:30 p. m.—Carl Addison, songs.
5:45 p. m.—WOL Prize Awards.
6:00 p. m.—Adventure Club.
6:15 p. m.—Northern Dramatic Company.
6:45 p. m.—Tom Collins Program.
7:00 p. m.—Dinner Concert.
7:30 p. m.—News Flashes.
7:30 p. m.—Romeo Guaraldi, barytone.
7:45 p. m.—Sunshine Girl.
8:00 p. m.—Rose Novak, violinist.
8:30 p. m.—Victor Herbert Reminiscences.
8:45 p. m.—Joe Green's Marimba Orchestra.

WMAL—Washington Radio Forum. (630 kilocycles—475.9 meters.)

8:00 a. m.—Raincrow Bill.
8:15 a. m.—Morning Devotions, Luther Place Memorial Church, Dr. C. C. Rasmussen, pastor.
8:30 a. m.—Lelia Endicott, crooner; Mae Davis, pianist.
8:45 a. m.—Virginia Leatherbury, readings.
9:00 a. m.—Salon Orchestra.
9:30 a. m.—Marie Glancy.
9:45 a. m.—Morning Serenaders.
10:30 a. m.—Burrus Williams, pianist.
10:45 a. m.—School of Cookery.
11:00 a. m.—Thelma Callahan, pianist.
11:15 a. m.—Cuban Masqueraders.
12:00 (noon)—Noonday Organ Recital.
12:30 p. m.—Lotus Orchestra.
1:00 p. m.—Les Colvin Orchestra.
1:30 p. m.—Ruth Miller, soprano; Henry C. Nestor, barytone; Elisabeth Gardner Coombs, pianist.
2:00 p. m.—Afternoon Frolickers.
2:45 p. m.—Marguerite Latham, soprano.
3:00 p. m.—Salon Orchestra.
3:45 p. m.—Alice Sherrer, contralto, and Marjorie Davis, pianist.
4:00 p. m.—D. A. R. Round Table. John Lester Barr, State chairman of approved schools.
4:30 p. m.—Dance Orchestra.
5:00 p. m.—Community Chest "Institute of the Air," Dr. William A. White, superintdent St. Elizabeth's Asylum.
5:10 p. m.—Betsy Lewis, soprano, and Martha McClelland Stevens, pianist.
5:30 p. m.—Frank Young, keyboard favorites.
5:45 p. m.—News Flashes.
6:00 p. m.—Talk by Dr. Jesse W. Sprouls, professor of education, University of Maryland.
6:15 p. m.—Syncopation Sisters.
6:30 p. m.—Civic Talk.
6:45 p. m.—Hawaiian Melody Boys.
7:00 p. m.—Lotus Orchestra.

WMAL
7:25 to 8:00
For 35 minutes of Fun, Frolic and Foolishness, tune in on
RADIO JOE and the BUDGET BOYS
Washington Over the Air

7:25 p. m.—Radio Joe and His Budget Boys, "Halloween Nite." C. & P. Glee Club.
8:00 p. m.—Euphonic Quartet, male voices.
8:15 p. m.—Poetry and Music, Autumn.
8:45 p. m.—Salon Orchestra.
9:15 p. m.—Robert Ruckman, organist.
10:00 p. m.—"The Postillion," latest news from The Washington Post.
10:10 p. m.—Pete Macias Michel Orchestra.
10:45 p. m.—Lotus Orchestra.
11:15 p. m.—Les Colvin Orchestra.

LEAS LOSE APPEALS TO SUPREME COURT

Davis, Asheville Banker, Also Is Refused Review of Fraud Case.

(Associated Press.)

The Supreme Court settled a number of important controversies yesterday without handing down a written opinion.

In a case from California the tribunal sustained an order of the California railroad commission modifying the permit under which the Asbury Truck Co. was operating on eleven routes south of Fresno.

It affirmed the order of the Pennsylvania courts in a case brought by the Girard Life Insurance Co. sustaining a tax of 8 mills on the gross premiums received by stock life insurance companies.

Four Kentucky Cases.

Four cases from Kentucky brought by the Stewart Dry Goods Co. and others challenging the validity of the State gross sales tax were sent back for trial. A three-judge Federal court had held the companies should have paid the taxes and then brought suit to recover. The companies protested they had no assurances, because of the condition of the State finances, they would be able promptly to obtain a refund should the taxes be held invalid, and the highest court directed the trial court to ascertain what basis there is for the contention.

Wisconsin was permitted to file an action against Michigan to have the boundary between the two States across Green Bay changed to comply with what it contended was the effect of the decision of the court several years ago in the boundary dispute. Michigan was given 60 days in which to file its reply.

$25,000 Fines Paid.

Luke Lea, the Tennessee banker and publisher; his son, Luke Lea, jr., and Wallace B. Davis, of Asheville, N. C., were refused a review of their conviction by North Carolina courts on charges of conspiracy to misapply funds of the Central Bank & Trust Co. of Asheville.

Penitentiary sentences against the Leas and Davis were affirmed by the supreme court of North Carolina on June 15. The elder Lea was sentenced to six to ten years, Davis to four to eight, and Lea, jr., to two to four years. The younger Lea's sentence was suspended, however, when he paid fines totaling $25,000.

Hecht Fashion Fete To Be Held Tonight

Men's Clothing Show Will Be Event at Building of Power Company.

The Hecht Co. will hold a fashion show for the male members of its store tonight in the auditorium of the Potomac Electric Power Co., at Tenth and E streets northwest. At this show the new fall and winter fashions in men's clothing and furnishings will be presented. The affair is being held in conjunction with the fifth anniversary of the famous Tex-wear clothing for men at this store.

Several guests from out of town will be present at the show. Among them are Amos Parrish, noted fashion authority; William Goldman, president of the Cohen-Goldman Co., makers of Tex-wear; Irving Squires, sales manager for the company, and M. S. Hecht, president of the Hecht Co.

In addition, Alex Hecht, vice president of the Hecht Co.; Harold H. Levi, vice president and general manager; Charles B. Dulcan, sr., vice president and general merchandise manager, and Sales Promotion Manager James Rotto also will attend. The presentation of fashions will be made by Jewett McCaw, men's clothing buyer at the Hecht Co.

Badge of Treasury Found on Prisoner

Federal Agents Seeking to Learn How He Happened to Have It.

Federal investigators are trying to learn how a Treasury Department watchman's badge came into the possession of Albert Amos Smith, jr., of 722 Harvard street northwest, it was revealed yesterday.

The badge was disclosed when Smith was arrested Sunday in Riverdale on charges of having no driver's license. Policeman Walter Acton, in searching the man, discovered the shield and notified Federal authorities. Smith, an employe of a local coffee company, said he found it, but police are not satisfied with his story.

Smith was tried in Hyattsville Police Court yesterday and fined $10 on the traffic charge. He was unable to pay the fine, however, and was committed to jail until he could raise the money.

Memorial to Mrs. Perry Will Be Unveiled Today

A memorial stone terrace, erected in memory of Mrs. Walter E. Perry, will be unveiled at its clubhouse, Old Georgetown and Sonoma roads, at 1 o'clock this afternoon by the Bethesda Women's Club. Mrs. Lilly Stone will preside. Mrs. Perry, who died recently, was an active member of the organization.

Two speakers have been scheduled for the round-table meeting of the club. Dr. Fulford Lloyd Mulford, a Department of Agriculture horticulturist, will talk at 11 o'clock this morning on "Helping the Community to Dress Up." Miss Genevieve Hendricks, first vice president of the Maryland and District of Columbia Chapters of the American Institute of Interior Decorators, will speak on "Period Furniture and Related Subjects," at 2:30 p. m.

C. R. Moran Reelected By Merrifield Group

The Merrifield Improvement Association, of Merrifield, Va., has reelected C. R. Moran president. Other officers elected were B. F. Salsbury, vice president; Mrs. Wilbur Tubaugh, secretary; Miss Corita Seoane, corresponding secretary, and Mrs. E. D. Yosbury, publicity chairman.

The association voted to solicit cooperation of the Fairfax County Chamber of Commerce in seeking to have the State Corporation Commission require the bus company operating on the Lee Highway between Falls Church and Fairfax restore its former schedule instead of the two a day service now in operation or surrender its franchise.

THE PATHOS OF MOTHERHOOD

Loretta Young, as the terror-stricken little mother from the penitentiary, and a caricature of Aline MacMahon, head nurse in the maternity ward, as they appear in "Life Begins," the unique screen subject now at the Metropolitan.

ABOUT THE SHOWSHOPS

With NELSON B. BELL

IT is a peculiarly difficult task that Lew Brown and Ray Henderson have cut out for themselves in readying "Forward March," current at the National. Having elected to minimize scenic effects and play a majority of their scenes before plain black drapes, they have created the necessity of capitalizing personality and perfecting tempo and precision in virtually everything they undertake. Most of the way, there is no visual distraction from the principal business of the moment, whether it be song, dance or comedy.

The first night audience, I think, was unanimous that the new revue is in no sense deficient in personable performers or agreeable music. It is, however—or by this time "was" may be the proper tense—conspicuously lacking in the sure-fire, trip-hammer comedy it needs. The "Recovery" skit, as played Sunday night, was a dirge in prose and the "Steins" opening of the second act—no doubt the substitute for the season's already overworked "beer finale"—that began like a million dollars, also soon trailed off into a funereal finish. There is the making of the best scene in the revue here—it has timeliness, color, point and reminiscent charm.

But what I started out to say was that what "Forward March" needs most—and this will come as no news to the producers—is a quick decision as to what is to be retained and what discarded and then a whipping of the usable material into such compact and closely knit form that personality and tempo can be given a fair chance. Sunday night many an effect was sacrificed to a sluggish movement that kept the excellent orchestra under Al Goodman's baton repeating "vamps" until the tunes had been devitalized before the artists ever got on.

There ought to be an entirely different story to tell by the end of the week. With Gracie Barrie up in all her songs and working the finales, Smith and Dale peddling the new material written into the show for them and running order of the program units to be kept in finally set, "Forward March" by every sign, omen and portent should be parading in the right direction.

It looks better now than that remote edition of the "Scandals" George White once brought to the same theater to open on a Sunday night and never got going until the following Thursday! That one subsequently went into New York to score a hit, why not this one!

Out of a score rich in melody and well orchestrated, it is a safe bet that the three numbers quickest to catch on will be "Strike Me Pink," "Love and Rhythm" and "It's Great to Be Alive," all, incidentally, in the first act. "I Hate to Think That You's Growing Old, Baby" next. Or maybe I'm wrong.

It just goes to show what a tempest in a teapot can be stirred up over practically nothing, out Hollywood way. I mean that recent commotion during which Carole rebelled and quit Paramount lot, was stricken from the pay roll and another Barbara Stanwick, James Cagney or Ann Dvorak case seemed to be in the making.

William Powell, who happened to be Miss Lombard's husband, immediately took sides with his wife and expressed himself with some asperity as to what was being done to her present and future career.

"My wife was sold down the river," said Mr. Powell. "She cannot be blamed for refusing to play the part, which would have made her nothing but a 'stooge' for Jobyna Howland."

The part, by the way, was in support of James Cagney, for whose new production Miss Lombard had been loaned to Warner Brothers by Paramount.

"Miss Lombard must give some heed to her future," continued Mr. Powell. "Paramount, apparently, does not care what happens to her."

So, to prove it, Paramount officials that same day, after an inquiry into the refusal of Miss Lombard to play the part at Warner Brothers—First National studios, announced that they were in agreement with her complaint that the role was unsuited to her.

Accordingly, the officials announced that they had rescinded their action in removing Miss Lombard from their payrolls and informed her that all salary withheld since she walked out on Friday, October 14, would be paid.

All of which gives rise to the suspicion that maybe, after all, all that really happened was that somebody accidentally turned on the wind machine.

There being no call for her services this week, with Fred Bradna doing his own ring-mastering for his indoor winter circus, Maxine Doyle, nearing the completion of her second year as mistress of ceremonies at the Earle, is spending the brief respite showshopping up and down Broadway.

A feature of "The Big Broadcast," coming to the Palace on Friday, that has been almost entirely overlooked is that in addition to its roster of leading radio artists and screen stars it affords glimpses also of some of the foremost announcers in the business. During the unreeling of this screen adaptation of the story, "Wild Waves," by William Ford Manley, will be seen Norman Brokenshire, an associate of the old days of the Crandall Saturday Nighters when WRC was out at the corner of Fourteenth street and Park road—where the transmitter still is—Andre Baruch, Don Ball and James Wallington. By reason of his identification with Maurice Chevalier, Eddie Cantor, George Jessel, Harry Richman and Georgie Price on that Sunday night mocha and java hour, Jimmy Wallington will probably be the most eagerly awaited.

Elaborating a trifle upon yesterday's bare announcement that Deems Taylor is composing a musical setting for Miss Katharine Cornell's production of Andre Obey's "The Rape of Lucrece," it may be fitting to observe that Mr. Taylor's plans for this contribution to the dramatic stage are pretentious. In commenting upon the undertaking he says:

"When I read M. Obey's play I was deeply moved by the rare beauty of the drama, which continually suggested music to me. I told Miss Cornell that not only must it have music, but that I must be the one to compose it!

"I long have felt that the traditional idea of 'incidental music' in the speaking theater is wrong. If music is to be used, it should be given its proper place and not treated as a poor relation. I hope to be able to handle the score for 'The Rape of Lucrece' so that it will be an integral part of the stage representation. Miss Cornell is very sympathetic with my ideas about the use of music in this play. There will be a prelude to each scene to create the mood for the emotional content of the episode which follows. Sometimes the music will continue into the scene sometimes subservient to the dialogue on the stage and sometimes dominating the stage action. The music will be scored for a string ensemble. It is a very interesting problem, this of music in the dramatic theater, and I feel we have in M. Obey's play an almost unique opportunity to do something unusual."

This bears a vague sort of reminiscent relationship to the musical treatment that was accorded the revival of "The Merchant of Venice" in which Maud Adams and Otis Skinner appeared at the National last season. Remember?

Reverting to "Forward March" for just a second, Sally Sweet, one of its more enticing decorations, was the sensation of the famous Coconut Grove in Hollywood before Brown and Henderson selected her for their new revue.

Probably one of the reasons why she takes the palm!

Police of Takoma Park May Get Radio in Autos

Town officials of Takoma Park, Md., are considering installing radio sets on the town police cars to increase efficiency. The Washington Police Department would be asked to broadcast messages to the town police if the plan is adopted.

It was pointed out that the town policemen could greatly aid Washington police by watching avenues of escape into Maryland after crimes in the District. Irvine H. Ware, councilman in charge of police, and the vice chairman of the police committee, R. G. Sherburne, are understood to be conducting a survey of the possibilities.

FILM TIME TABLES

Feature pictures are presented on the following schedule at the theaters named:

RKO-Keith's—"Washington Merry-Go-Round," at 11 a. m., 12:46, 2:32, 4:18, 6:04, 7:50 and 9:36 p. m.

Metropolitan—"Life Begins," at 11 a. m., 12:47, 2:34, 4:21, 6:08, 7:55 and 9:43 p. m.

Rialto—"Once In a Lifetime," at 11:29 a. m., 1:29, 3:29, 5:29, 7:29 and 9:30 p. m.

Palace—"Movie Crazy," at 11:15 a. m., 1:15, 3:20, 5:25, 7:30 and 9:35 p. m.

Earle—"Madison Square Garden," at 11:30 a. m., 1:55, 4:35, 7:15 and 10 p. m. Stage shows at 12:55, 3:40, 6:20 and 9 p. m.

Loew's Fox—Six Hours to Live," at 11 a. m., 1:45, 4:30, 7:15 and 10 p. m. Stage shows at 12:35, 3:20, 6 and 8:50 p. m.

Columbia—"The Crooked Circle," at 11:25 a. m., 1:10, 2:55, 4:40, 6:25, 8:10 and 9:55 p. m.

Tivoli—"Grand Hotel," at 1:30, 3:30, 5:30, 7:30 and 9:30 p. m.

Ambassador — "Madison Square Garden," at 6:15, 8 and 9:50 p. m.

HIGHWAY EXTENSION PLEA BEFORE BOARD

Chamber Committee Head Urges Arlington Group to Consider Plan.

ARLINGTON COUNTY BUREAU OF THE POST.
Tel. Clar. 509. Clarendon, Va.

Efforts to have the county board consider the plan for extension of Lee Boulevard from station 107 in the vicinity of Lyon Park to the Arlington Memorial Bridge, as advocated by County Manager Roy S. Braden, were made at a special meeting of the board last night by Monroe H. Stockett, chairman of the road committee of the Arlington County Chamber of Commerce.

By extending the boulevard to the bridge by way of the south wall of the Arlington National Cemetery along a portion of the right of way of the Arlington-Fairfax Railway, not now being used, rights of way may be obtained at almost no cost, Mr. Stockett said.

Charles Eliot 2d, of the National Capital Park and Planning Commission, said he was confident that if the county board would take the question up with the Virginia State Highway Department and the War Department much would be accomplished in the way of giving Arlington County the needed approach to the bridge.

Among others who appeared before the board were L. C. Carl, president of the Chamber of Commerce; W. J. Showalter, an official of the Lee Boulevard Association; J. D. McDonnell and R. E. Plymale.

The board gave assurance the matter will be studied.

The board approved the appeal of Harry Stewart, of Ballston, from the Board of Zoning Appeals, to have his property, located at Garrison road and Ballston avenue, zoned commercial, from residential, in order that he might erect business property. An appeal was noted.

Plans were perfected last night for the calling of a special meeting of former service men of Arlington County, to be held in the Democratic headquarters at Clarendon Friday night, according to a statement by R. Blakley James. The meeting, he says, is being called for the purpose of perfecting a Roosevelt-Garner-Smith Club in the county.

Plans were being completed in Arlington County yesterday for a large delegation to attend a Republican rally to be held in the armory at Alexandria tonight. Speakers will be Henry Wise, Menalcus Lankford, George Cole Scott, Fred W. McWane, J. A. Garber, Roland E. Chase and J. E. Spaulding, candidates for Congress.

A colored Republican rally will be held tonight in Odd Fellows Hall, Johnson's Hill, Arlington County, under auspices of the County Republican committee. Francis Well, chairman of the Colored Hoover-Curtis Campaign League of the District of Columbia, will be principal speaker. County Chairman L. C. MacPherson also will speak.

The Arlington Citizens Association will meet tonight at Patrick Henry School. Nathan B. Williams, Washington attorney, and Edgar W. Pumphrey will speak.

William Preston Norris, 53, a resident of Clarendon, Arlington County, for more than seventeen years, died yesterday morning at Georgetown Hospital, Washington.

Funeral services will be from his old home at Wrightsville, Ga., Thursday morning.

He is survived by two daughters, Cristina Norris, and Kathleen Norris, and three sons, Benjamin and Francis, all of Arlington County, and Gerald, of Wrightsville.

G.O.P. Called Best For Young People

Kenneth Uglow Says Intelligence Has Been Insulted by Foes.

"We, in the Young Republican League, feel that our party is by far the most practical yet devised for a democracy of the size and scope of ours," Kenneth M. Uglow, president of the National Capital Young Republican Club, said last night in a radio talk over WMAL.

Saying it was particularly appropriate that young people should support President Hoover, he added, "if ever the intelligence of young people has been insulted it has been in the offering of promises by the opposition in this campaign."

"Eager for the energizing influences of youth, the Republican party offers them an opportunity not only to have a voice in its affairs, but active participation within its ranks," he said.

Mt. Rainier to Get Stop Lines.

White "stop lines" and signs telling motorists to stop 15 feet from Mount Rainier's traffic light, will be placed by the State Roads Commission, that body has notified the town council. Several weeks ago the commission wrote the council that it had received frequent complaints about the lights, which are situated on the near side of the intersection.

Tidal Basin Gets New Stock of Fish

Large-Mouth Bass Put In by Government for Jobless Benefit.

There are some large-mouth bass waiting in the Tidal Basin for the challenge of some able fisherman's bait. The basin fish population, which has been very much depleted, was replenished yesterday when the Government liberated the first group of 300 bass into the waters.

The fish came from the Bureau of Fisheries station near Occoquan, Va. The ban against fishing was lifted shortly before the fish splashed into their new home.

The basin was restocked at the request of Capt. Doyle O. Hickey, commander of the U. S. Park Police, for the benefit of the unemployed.

RELIEF RECIPIENTS MAY PAY BY WORK

Prince Georges Red Cross Program Told to Hyattsville Chamber.

Persons aided by the Prince Georges County Red Cross this winter will be asked to work in return for the relief where this is feasible, Dr. C. P. Close, head of the county chapter, said last night at a meeting of the Hyattsville Chamber of Commerce. Dr. Close also stated that the county needed a trained social service worker, and that the Red Cross got little cooperation from the present one.

Dr. Close said that little help could be expected from the Washington Community Chest, and suggested a campaign to persuade county residents to donate to relief units in their own community or to designate Chest donations for their local organizations.

The following committee was appointed to work with the Hyattsville Associated Charities in their drive for funds: G. Hodges Carr, L. L. Gray, Dr. H. T. Willis, Cox Fahey, jr., and William T. Jennings. Another committee, to work for the organization of a county-wide relief body, was appointed to consist of Dr. R. A. Pearson, A. F. Woods, Mr. Jennings, M. T. May and Dr. Close.

W. F. Mulligan and Walter L. Green were selected to report on the labor laws of the State. A committee to work for a late collection of mail from boxes was also chosen, consisting of A. H. Seidenspinner, Mr. Carr and Edward Fuller, jr. Dr. Jacob Waldman suggested that the chamber sponsor a clinic and was asked to collect figures on the cost.

Triduum to St. Jude Begins at Noon Today

The triduum in honor of St. Jude Thaddeus, the patron of desperate cases, begins today in the Church of the Immaculate Conception at Eighth and N streets northwest with a mass at 12:15 noon. The Rev. Thomas J. Coffey, well-known missionary of the Oblates of Mary Immaculate, will preach at special services twice daily during the triduum. A five-minute sermon will follow the 12:15 noon mass and a 20-minute sermon will be included in the 7:45 p. m. service.

On the closing service of the triduum, the feast day of St. Jude, next Friday, at 7:45 p. m., statuettes of St. Jude will be blessed and given to every member of the congregation. Father Hurney will preside at the triduum services.

Health Department Man Held on Traffic Charge

Picked up at Dupont Circle for allegedly driving without lights, Dr. James G. Cummings, of the District Health Department, last night was found to be driving on a "dead" permit.

Police said Dr. Cummings told them he thought his permit did not expire until next year. He was charged with driving without a permit.

Man, Being Arrested, Pulls Out Three Pints

"Officer, what shall I do with these three pints?" Harry D. Berry, 24, asked Policeman John E. O'Neal, who was escorting him to a box to call the wagon.

Berry had been arrested for intoxication when he asked the question, and as a result he faced two charges in Police Court yesterday, possession and intoxication. He was fined $35.

Tree to be Planted Today.

A Bicentennial Tree planting program will be held at the Virginia Avenue Playground at 4:30 o'clock this afternoon. A Champion Red Oak tree will be planted. Miss Sibyl Baker, supervisor of playgrounds, will dedicate the tree.

$15 Armed Holdup Reported.

Gustave Nassauer, of New York, reported to police that he was held up and robbed of $15 by a colored man yesterday afternoon while walking along Sixteenth street between Q and R streets. He said the man brandished a small automatic revolver.

COUNCIL OF LEGION BANQUETS TONIGHT

Alexandria Colored Citizens Organize Club to Back Democrats.

THE WASHINGTON POST BUREAU.
907 Prince St., Alexandria, Va.
Phone Alexandria 523.

M. E. Bristow, of Richmond, department commander of the American Legion, will be the principal speaker this evening at the banquet of the Eighth District Council, American Legion, to be held in the George Mason Hotel at 7:30 o'clock. A short business meeting of the council will be held at 7 o'clock.

Commander G. Raymond King, of Alexandria Post, No. 24, will be the toastmaster, and the invocation will be by Chaplain N. A. Lineweaver. A program of entertainment will be presented by Mrs. Margaret F. Bailey, president of the American Legion Auxiliary; Lawrence E. Roland and Miss Mary Lennon.

Those scheduled to give short talks during the progress of the banquet are Robert L. Insko, department vice commander; Glenn Elliott, of Richmond, department adjutant; J. William May, president of the Alexandria Chamber of Commerce; Mayor Edmund F. Ticer, who will give the address of welcome; Mrs. Richard B. English, department child welfare officer; Harry Breckenridge, of Herndon, department executive committeeman.

Representatives from Culpeper, Warrenton, King George, Arlington, Falls Church, Leesburg, Manassas, Quantico, Orange and Louisa are expected to be present.

It was stated last night at the Alexandria Hospital that the condition of Shirley Mae Knapp, 13 years old, was serious. The child was struck Sunday night while crossing the street near her home in King street road, by an automobile driven by the Rev. N. R. Madge, of Highland, Md., who carried her to the Alexandria Hospital. She is a daughter of Mr. and Mrs. Frank Knapp.

A. H. Collins, colored lawyer of Alexandria, is president of a recently organized Roosevelt-Garner Club, composed of colored voters who are interested in urging the colored voters to vote the Democratic ticket. William H. Willis is first vice president; I. R. Terrell, second vice president; Dr. T. B. Blue, secretary, and Dr. O. D. Durant, treasurer.

The special train bearing Gov. Franklin D. Roosevelt and party is scheduled to pass through Alexandria at 4:30 o'clock this afternoon. It is expected the train will stop here a few minutes.

Chemists to Analyze Alleged Perfume Alcohol

Federal chemists have been called on to decide whether 50 gallons of a liquid found in the back of an auto driven by Albert Myers, of Baltimore, is beverage or perfume alcohol. The substance, in 5-gallon cans, was found in the back of Myers' car when he was arrested by Prince Georges County police for speeding.

Myers, who is charged with transportation, possession and speeding, told police that the liquid was industrial alcohol, for the manufacture of perfume. They quoted him as saying that he knew he should have a permit to carry it, but that he had failed to get the permission. A passenger in the auto, James Callahan, also of Baltimore, has also been charged with possession of the alleged alcohol. The pair will be tried in Hyattsville Police Court tomorrow, after the Government chemists have finished their analysis.

Disorderly House Count Brings $50 Laurel Fine

Walter Secenic, of Laurel, Md., was fined $50 yesterday for keeping a disorderly house in a dining car in Laurel after being convicted in Laurel Police Court. Secenic, who operates the dining car, was freed on charges of being disorderly.

Neut Williams was sentenced in the same court to twenve months in the House of Correction for assault and battery on Margaret Watkins. The woman was one of three who were beaten several weeks ago. Stanley Banks, of Laurel, was fined a total of $105 on charges of failing to stop after an accident, failing to report an accident, reckless driving, exceeding 40 miles per hour, and failing to keep to the right of the road. In default of his fine, he was sentenced to 75 days in jail.

Granges to Send Parley Delegates.

A large delegation from the five subordinate Granges of Fairfax County, Va., including the masters and their wives and additional delegates from each Grange and the four State officers, who live in Fairfax County, will attend the fifth annual session of the Virginia State Grange in Roanoke, Va., tomorrow, Thursday and Friday.

Plan for Better Control-of-Colds Proved by Tests

Greensboro, N. C.—Clinical tests—and use in thousands of homes—have proved the new Vicks Plan for better Control-of-Colds. The number and duration of colds reduced by half! More than half of the costs of colds saved! Full details of the Plan are in each package of Vicks VapoRub and the new Vicks Nose & Throat Drops.—Adv.

Draw Hat for Irene Dunne And Win Attractive Prize

It's the hat that makes or mars the beauty of the feminine wearer. The right type of hat brings out and emphasizes the beauty of the facial features—completes and climaxes the clothing worn.

To its readers, The Post is offering an opportunity to design and adjust such a hat for Irene Dunne, stage and screen actress, who won acclaim in "Show Boat," "Cimarron," and other pictures, the most recent shown here being "Back Street." Her next picture, "13 Women," produced by RKO-Radio Pictures, opens Friday at RKO-Keith's Theater. This picture is a film version of Tiffany Thayer's popular novel of that name.

Thirteen prizes will be given for the thirteen best pictorial designs. First prize will be $10 in cash. For the second and third best, $5 hats will be given by The Hecht Co., and the next ten best will each receive a guest ticket to the picture, "13 Women."

Here are the rules of the contest:

Draw a hat on Irene Dunne's head. Do your art in watercolor, crayon, pencil, ink or oils. Remove or add hair to the sketch, as you think best.

IRENE DUNNE.

Make any type of hat and adjust it as you think it should be worn.

All entries should be sent to the Irene Dunne Editor of The Washington Post by noon Saturday. The winners will be announced in The Post next Monday morning.

AMUSEMENTS

Phone NAT. 3244
EARLE
LAST 2 DAYS CIRCUS WEEK 15 ACTS On Screen
75 People 20 Clowns
MADISON SQ. GARDEN
JACK OAKIE Marian Nixon Zasu Pitts
25¢ TO 1 P. M.
Coming Friday ANNIVERSARY WEEK On Screen RUTH CHATTERTON "THE CRASH" 7 BIG ACTS

LAST 2 DAYS
Most Daring Story Ever Screened!
GREAT CAST
LIFE BEGINS
SELECT SHORTS
METROPOLITAN
Coming Friday
EDWARD G. ROBINSON
"TIGER SHARK"

The GREAT STAGE HIT... NOW a SCREAM on the SCREEN
ONCE IN A LIFETIME
JACK OAKIE-SIDNDEY FOX
ZASU PITTS-LOUISE FAZENDA
ALINE MacMAHON
LAUGHS ON US YOU'LL ENJOY IT
Prepare to SHIVER FRIDAY
BORIS KARLOFF
The MONSTER of FRANKENSTEIN
IS IN
THE OLD DARK HOUSE
CHARLES LAUGHTON
GLORIA STUART-MELVYN DOUGLAS
A Lifetime of TERROR in one MAD NIGHT
RIALTO

NOVELTY OF THE SEASON
SAENGERKNABEN
(The Singing Boys of Vienna, Austria)
POPE PIUS XI SAYS:
"Blessed be the Wiener Saengerknaben—voices as flutelike and sweet as those of angels in Paradise."
Constitution Hall, Tuesday, Nov. 1, 4:30.
Tickets, Mrs. Greene's Concert Bureau, Droop's, 1300 G st.; District 6493.

GAYETY-BURLESK
2—Cleverest Women in Burlesk—2
LILLIAN MURRAY
AND
GEORGIA SOTHERN

WATCH REPAIRING
(Personal Supervision)
HENRY C. KARR
Arcade
Dupont Circle Building
1338 Connecticut Ave.

Westinghouse Mazda Bulbs
25, 40, 50 or 60 Watt. Telephone order. We deliver. SIX for $1.08
C. A. MUDDIMAN C. O.
911 G St. Nat'l 0140-2622
ORGANIZED 1888

WORLD WAR PANORAMA
Ask those who have seen it.
PANORAMA BUILDING. 11 A.M.-11 P.M.

What's Your Type?
Suiting the type of glasses you wear to your individual style is almost as important as finding the proper correction. Let us fit the correct glasses for your features.
Expert Optometrists Always Available
M. A. LEESE Optical Co.
614 9th St. N.W.

Spare Ribs
Per Pound 9c
Today and Tomorrow in All
Sanitary and Piggly Wiggly Meat Markets

Apartment Grand Piano
Brand new and fully guaranteed by the maker. Case slightly damaged in transit. Price now reduced $260; 30 months to pay.
W. W. Kimball Co.
721 11th St. N.W.
NAt. 3659.

PETRO NOKOL
OIL BURNERS SAVE MONEY
Automatic Heating Corp.
1719 Conn. Ave. North 0627

"WHERE ECONOMY RULES"
Grandmother's RAISIN BREAD
A&P ESTABLISHED 1859
Pound loaf 8c

WHARTON'S
TOASTED CHICKEN LOAF
WHOLE FRIED
12 to 14 Individual Pieces Delivered Hot Any Hour Till Midnight. Or Drive to 2213 14th St. NW.
$1.00
Call North 6617

AMUSEMENTS

Loew's FOX Theatre of the Stars
Warner BAXTER JOHN BOLES
SIX HOURS to LIVE
JOE FRISCO LARRY RICH HARRISON & FISHER Ole VACCPITS Arthur JARRETT Phil LAMPKIN
Tallulah BANKHEAD Robert MONTGOMERY "FAITHLESS" DUKE ELLINGTON
Loew's PALACE Theatre of the Stars
Now HAROLD LLOYD "MOVIE CRAZY" A Paramount Picture
Next Picture "The BIG BROADCAST" RADIO'S GREATEST NAMES
Loew's COLUMBIA
Now BEN LYON ZASU PITTS JAMES GLEASON "The CROOKED CIRCLE"
25¢ 11 A.M. to 6 P.M. Children 10¢ Orch. Bal. 40¢ 25¢ Continuous Performance 15¢ Special—NIGHT PRICES PREVAIL

Yeah, man! Duke ELLINGTON and BAND plus 4 BIG ACTS
Tallulah BANKHEAD Robt. MONTGOMERY "Faithless" Loew's FOX FRIDAY Gala HALLOWEEN WEEK

NATIONAL TONIGHT at 8:20 $1.10 to $3.30
Sat. Mat., $1.10 to $2.75.
THE NEW BROWN and HENDERSON MUSICAL REVUE
FORWARD MARCH
With SMITH & DALE and 100 New Youthful Faces
NEXT WEEK BEG. SUN. Seats Thurs.
THE CAT AND THE FIDDLE
A MUSICAL LOVE STORY
JEROME KERN OTTO HARBACH
For 55c POSTAL TELEGRAPH will deliver to you Seats at Box Office Prices.
Nights—Orch., $3.30; Bal., $2.75, $2.20 & $1.65; 2d Bal., $1.10. Wed. Mat., Orch., $2.20; Bal., $1.65 & $1.10; 2d Bal., 55c. Sat. Mat., Orch., $2.75; Bal., $2.20 & $1.65; 2d Bal., $1.10. MAIL ORDERS NOW

always a better show at RKO KEITH'S 15 & G
WASHINGTON MERRY-GO-ROUND with LEE TRACY
Coming Friday with "13 WOMEN" IRENE DUNN
Buy RKO Thrift BOOKS Save 10%

JORDAN'S 13th & G
Chickering
America's oldest fine piano.
New Fall models now on display

DINE AT
OLNEY INN
OLNEY FARM, OLNEY, MD.
12 miles out Georgia Ave. Ext.
A NEW FEATURE. FULL COURSE
Roast Turkey Dinner
Bountiful, Nourishing, Delicious with all the quality Olney Inn offers.
$1.50
Lower prices to meet the need of the day. Personal Direction: Clara May Downey.

Diamonds
A. Kahn Jnc.
40 Years at 935 F Street

Associated Press—
THE WASHINGTON POST is the only morning newspaper in Washington offering the complete services of The Associated Press—the world's greatest news-gathering organization—every morning of the year. . . . No feature can take the place of NEWS and only the Associated Press has such complete facilities for getting the news, promptly, completely and authoritatively — wherever it may occur.
THE WASHINGTON POST
"The Capital's Greatest NEWSpaper"

The Washington Post.

TUESDAY OCTOBER 25, 1932 SPORTS

NOTRE DAME TO RISK TITLE CLAIMS AGAINST PITT

This MORNING with SHIRLEY L. POVICH

THE defeat of Georgetown by Western Maryland last Saturday goes down in football history as the first victory for the correspondence school of coaching.

The development and training of the Western Maryland squad was conducted by Head Coach Dick Harlow from his hospital bed, where he had been confined from Labor Day until a few days before his team was to meet Georgetown.

Harlow directed the routine and strategy of the Green Terrors in their early games by letters dictated to his assistants daily, and when he joined the squad late last week he was frankly pleased with results, despite the fact that the team had been held to a tie by Marshall College.

Without ever having seen his captain, Harold Koppe, perform as other than a back field man, Harlow directed that he be converted into a guard. Koppe's performance against Georgetown was a feature of the iron-ribbed play of the entire Green Terror line.

Return of Carlin Buoys G. W. Hopes.

The optimism that pervades the George Washington campus with the Iowa game in the offing and despite the 29-14 defeat at Tulsa is attributable to the fact that the Colonials will present their strongest front next Friday night at Griffith Stadium.

Lee Carlin, George Washington's lone triple-threat back, will be in the Colonial line-up for the first time following a broken collar bone suffered in preseason training. He will team with Fenlon, McCarver and Doose or Baker in the back field, affording the Colonials the most versatile set of backs that Coach Pixlee has been able to present all season.

Carlin's absence from the George Washington back field in the early games detracted much from the deception in the Colonials' attack, for no other of Pixlee's back field men boasts the same ability to kick, run, pass or block to the same degree. Thus, it had been comparatively easy for the opposition to diagnose the Colonials' offensive.

Tulsa, G. W. Game to Be Annual Affair.

The Tulsa-George Washington game looms as an annual fixture of the football season. The Oklahoma City received the Colonial squad in a manner befitting national champions and many were the expressions of hope that the two institutions would meet yearly.

The game at Tulsa last Saturday drew 9,000 fans, a record for the season, despite the fact that rain was falling long before game time. Each of the three games between the colleges have been thrillers, despite the fact that Tulsa has won all. The score in 1930 was 14-6; in 1931 it was 24-7, and last Saturday it was 29-14.

George Washington was happy to learn that Billy Boehm, its 146-pound nemesis of the last two years, will graduate in June, but the Tulsa team, which has a habit of coming up with a new diminutive star each season, will have gentlemen named Keeling and Berry to toss against the Colonials next season. Both are rated better than Boehm.

Pinckney Playing Center for Columbia.

Larry Pinckney, the former Gonzaga and Central High School back field star, who matriculated at Columbia with a reputation as one of the cleverest backs ever graduated from a local school, has turned up as a center on Lou Little's team.

It is an old custom of Little's, this transformation of back field stars into linemen. At Georgetown, where Little developed some of the outstanding lines of the country, he converted some of his best backs into linemen. A prep school reputation as a back meant no more to Little than an incompleted pass. Into the line, these ball carriers went if Little suspected they had talent.

Little operated on the theory that the best football players are back field men. The boy on the sandlots or in prep school who made his reputation as a football player invariably was a back field man who knew more football than the men in the line. Little was noted for his smart linemen and he found his back field talent invariably possessing more football sense than the line candidates. If they had the physique required of linemen, they were linemen at Georgetown, their ball-carrying reputation notwithstanding.

MIDGETS PLAY TIE.

Southern A. C. midget grid team played the Northeast Tigers to a 12-12 tie yesterday.

FOOTBALL
GEO. WASHINGTON U.
vs. UNIVERSITY OF IOWA
FRIDAY NIGHT, Griffith Stadium.
8 o'Clock.
Gen. Admission, 55c and 75c; reserved seats, $1, $1.50, plus tax. Tickets at Stadium, Spalding's and French's.

1,600 Watch Schwartz in Victory

DeAngelo Beaten On Decision in Feature at Portner's

DeCapua Is Easy for Strickler; Essinger, Antonelli Draw.

By DAVE HERMAN.

CONVINCING 1,600 fans that he possessed a superior two-fisted attack and greater ring generalship, Benny Schwartz, rock-steady little gladiator from Baltimore, battered Frankie DeAngelo, Washington boxer, into submission last night at Portner's Arena in Alexandria, richly earning a unanimous decision in the feature eight-round match.

Punching masterfully with both hands after the battle had passed the fourth round, Schwartz unlimbered a whirlwind drive that brought out his real boxing skill. Here he whipped strong left jabs and uppercuts with a right across the head, and mixed in occasional hooks to the body. He kept DeAngelo on the run in the last four rounds, winning easily. It was a better Schwartz than the one who was held to a draw several weeks ago at Portner's.

Referee Charlie Short gave the Baltimore battler five of the eight rounds. He favored DeAngelo in the second, third and fourth. Two judges, both newspaper-men selected a minute before the fight started, decided their rounds in much the same way.

Schwartz Starts Well.

Instructed by his manager, Goldie Ahern, to punch fast from the opening bell, Schwartz carried out the command with dispatch. He won the first by a shade, but lost the second when DeAngelo outsmarted him in a toe-to-toe exchange and rocked him with two solid blows at th finish of the round. Schwartz was outboxed in the third. DeAngelo nailed rights and lefts to reopen an old wound on Benny's right eye, after the Baltimore boy had started the round strong. In a furious exchange in the fifth, Schwartz fired several punches to DeAngelo's face. He enjoyed a wide advantage in the sixth, tearing in savagely.

Schwartz was given a rousing ovation in the seventh. Gaining in confidence and momentum, Benny charged in to rain punches on his opponent's face and head. DeAngelo appeared slowed up at this stage. Benny kept up his furious pace in the final heat, throwing hard lefts to DeAngelo's jaw before skipping away to his corner with a smile that smacked of certain victory.

Strickler Slaughters De Capua.

Returning to the ring after an absence of five months, Billy Strickler pounded Jimmy DeCapua, of Miami, Fla., into defeat in the six round semiwindup. Shooting with both hands, and never relinquishing the hot pace, Strickler carried every round. He cut DeCapua's left eye in the final round, and had him groggy.

Fighting on the main six-round preliminary,, Nick Antonelli and Billy Essinger drew. Antonelli was more aggressive, and used his left deftly. Essinger finished strong.

Joe Raspi, sometimes called "Little Caesar," batted for his younger brother, and lost to slugging Bob Lowry in the opening four-rounder. The verdict was unanimous. Jesse Belt belted Jack Quigley for a clean cut four round decision. Quigley was floored with a right to the jaw in the third, and took the count of eight from the same punch in the last round.

Martha D. Falls Dead Nearing Finish of Race

Chicago, Ill., Oct. 24 (A.P.).—Martha D fell dead when nearing the finish in the feature event at Sportsman's Park today. The animal rolled over on Jockey J. McLaren, who rode her and the boy was picked up unconscious. He was rushed to the Emergency Hospital.

Voltamaid, piloted by Jockey J. Gianelloni, came over on Miss Brilliant and caused a jam in which Martha D fell and broke its neck.

The race was won by Stuyvesant Peabody's Miss Melody by three lengths and was ridden by Jockey W. Taylor. Voltamaid, which finished second was disqualified by the racing stewards. Miss Brillians, which finished third, was placed second. Diaquri was third. Jockey Gianelloni was suspended for 30 days.

GRIFFS WOULD PLAY.

The Clark Griffith basket ball team wants to arrange a game for Friday night at Powell Junior High School. Call Norman Himmelfarb at Adams 4064.

POST OFFERS NEW CONTEST FOR GRID FANS

RICHARD RISLEY,
Silver Spring, Md., fan and former Eastern High School football player, who selected eight of twelve winners correctly and won last week's football contest of The Post.

THE high mark established last week, when 1,300 of the District's football fans replied to The Washington Post's Football Contest, promises to be broken if yesterday's mail is any harbinger. On the first day after the week's dozen teams were listed several hundred clippings cascaded in, bearing the fond hopes of Washington's self-appointed football authorities.

Below, newcomers, are twelve football games—to be played next Saturday. Who will win them? What will the scores be? Everybody in Washington who has seen a football game can glance over the list printed below and pick a couple of winners. So can you. Be sure, however, to put down the scores you believe your favorites will win by, for this is the Football Contest Editor's only means of deciding who wins if two or more of the fans are tied. He decides ties by choosing the fan whose hypothetical scores were closest to the actual scores.

Box seat tickets to the Maryland-Vanderbilt game at Griffith Stadium Saturday after next are the prizes. This Friday night Dick Risley, 19-year-old youth, will see the George Washington-Iowa game from a box. He took first prize last week—and four box seats.

Don't forget to put in your scores. Address replies to the Football Editor, care of The Washington Post.

Catholic U.....vs. Holy Cross.....

Maryland.....vs. V. M. I.....

Notre Dame.....vs. Pittsburgh.....

Yale.....vs. Dartmouth.....

Harvard.....vs. Brown.....

Columbia.....vs. Cornell.....

Syracuse.....vs. Michigan State

Penn.....vs. Navy.....

N. Y. U.....vs. Purdue.....

Wisconsin.....vs Ohio State.....

Princeton.....vs. Michigan.....

Northwestern.....vs. Minnesota.....

Name .....

Address .....

Sharkey to Risk Crown in Boston

Buckley Insists on Scene; Baer, Carnera and Poreda Considered.

Boston, Oct. 24 (U.P.).—Jack Sharkey, world heavyweight champion, probably will defend his title in Boston against either Max Baer, Primo Carnera or Stanley Poreda, it appeared tonight.

Johnny Buckley, Sharkey's manager, conferred today with William F. Carey, president of New York's Madison Square Garden, who came to Boston to see Buckley and to investigate conditions at the Boston Garden. Buckley told Carey his fighter would next defend his title only in Boston and against an opponent who is acceptable to him.

Carey had asked Buckley if Sharkey would agree to meet Max Schmeling in a return bout at the Garden Bowl on Long Island next June.

"When Sharkey defends his title it will be in a Boston ring and against an opponent who is acceptable to us," Buckley said. "Sharkey is a Boston boxer and would draw more money here than in any other city." He suggested Carnera, Poreda or Baer as opponents who would draw well, pointing out that Schmeling made Sharkey wait two years for a return bout after their first encounter.

Crucial Game For Schools Today

Husky Western Team Blocks Tech's Path to Fifth Title.

Lynham's Return Is Seen as Boon to Red Eleven.

By LEWIS F. ATCHISON.

TECH meets the sternest opposition it is likely to encounter in its current dash to the high school championship this afternoon at Wilson Stadium. The opposition will be furnished by Western's husky and determined eleven. Victory for the Maroon and Gray virtually will assure it of its fifth consecutive title.

Light work was the order of the day for both teams in their final workouts yesterday. Coach Dan Ahern sent Western through a lengthy signal drill, placing emphasis on deceptive plays the big Red machine will employ in storming the Tech ramparts. Across the city, at Tech, Hardell contented himself with following the ordinary routine, interspersed with an extra portion of forward passing.

Lynham's Return Boost To Western.

Jack Lynham's return to the squad, after recovering from an injured ankle, buoyed up the hopes of Western's squad. Clever and swift of foot, Lynham is calculated to give the team an added punch. Jimmy Corcoran, Lynham's understudy, who capably substituted for him in the Central game, also will be ready for duty.

Ahern was reluctant to predict victory for the team. He pointed out the lack of a suitable passer and kicker on the squad, two points of attack in which Tech excels.

"Western outgained Tech on straight rushing plays in their game last season, yet lost by a large score," he said. "My boys will hold their own in the line plays today, but I would be talking foolishly to say that we will pace them in kicking or in passing."

Leo Hilleary did the kicking against Central and also heaved the few passes thrown. Hilleary directed his team's attack in commendable fashion in that game and he may serve up a puzzling assortment of plays for Tech.

Western's line is in fine fettle and it will be as tough for Hardell's crew to penetrate as was Eastern's forward wall. Buscher, Krause and Nye, looked especially good in the Central game, and their work will be watched with interest.

Tech Grid Coach Fears Western.

Hap Hardell was plunged in the depths of deepest gloom yesterday. The Tech mentor fears Western more than any team in the series. The team's work against Eastern, speaking of its offense, was particularly disappointing. Eastern had held the Manual Trainers to a single touchdown in the first half before, but not since 1928 has it succeeded in checking the title-holders with a lone touchdown for the entire four periods.

Johnny Gormely, half back, seldom succeeded in getting through the Lincoln Parkers' line, despite numerous attempts. Gormely seemed to be suffering from lead in the feet.

Heartening to the team's supporters, however, was the booting of Stuart Foley, quarter back, and Max Brinkman's passing. Foley's kicking has improved rapidly under Hardell's tutelage. The slim, sharp-faced youngster has acquired the knack of placing his kicks where they will be of greater disadvantage to the receivers.

Brinkman showed enough against Eastern to warrant a place in the starting back field. In another year Max will be driving nails with his passes.

The old drive and power, familiar to Tech teams, again was in evidence, and fans may witness another line battle today. Al Meiklejohn and Coiner, ends, and Baxter, the center, lived up to advance notices.

Mrs. Haynes Sets Columbia Record

Champion's 77 Women's Par, 2 Strokes Lower Than Own Mark.

Playing in top form, Mrs. J. Marvin Haynes, Middle Atlantic title holder, established a new course record for feminine players yesterday in carrying off medal honors in the qualifying round of the Columbia Country Club women's golf championship. Shooting the first nine in 39, Mrs. Haynes stroked the homeward stretch in 38 for a 77, equaling woman's par and clipping two strokes off her own mark for the course.

Mrs. Haynes Leads by Big Margin.

Mrs. Haynes outdistanced the field of 32 players by a wide margin, and swings into match play today a strong favorite to repeat as club champion. She draws Mrs. H. R. Quinter in her initial match.

Others who qualified for the championship flight were Mrs. Everett Eynon, Mrs. Norman B. Frost, Mrs. John Poole, Mrs. H. King Cornwell, Mrs. J. W. Beller and Mrs. J. A. Marr.

Mrs. Haynes' record-breaking card follows:

Out..... 3 4 4 5 6 5 4 3 5—39
In..... 4 4 5 4 5 5 3 4 4—38—77

Pairings and starting times for the first round today follow:

FIRST FLIGHT—10:12, Mrs. Everett Eynon vs. Mrs. Norman B. Frost; 10:06, Mrs. H. R. Quinter vs. Mrs. J. Marvin Haynes; 10:04, Mrs. John Poole vs. Mrs. H. King Cornwell; 10:00, Mrs. J. W. Beller vs. Mrs. J. A. Marr.

SECOND FLIGHT—10:16, Miss Betty McNally vs. Mrs. Newman Little; 10:20, Mrs. Herman Stabler vs. Mrs. J. R. De Farges; 10:24, Mrs. E. D. Krewson vs. E. M. Amick; 10:28, Mrs. A. C. Minnix vs. Mrs. H. E. Flynn.

THIRD FLIGHT—10:12, Mrs. Hugh MacKenzie vs. Mrs. H. C. Bangs; 10:36, Miss Mary Minnix vs. Mrs. J. T. Berryman; 10:40, Miss Ruth Reilly vs. Mrs. A. S. Gardiner; 10:44, Mrs. G. B. McGinty vs. Mrs. J. R. Hoover.

FOURTH FLIGHT—10:48, Miss Marian Lum vs. Mrs. H. P. Foley; 10:52, Mrs. George P. James vs. Mrs. Paul B. Lum.

Backfield Hopes of Tech and Western in Battle Today

Post Staff Photo.
Johnny Gormely (left), chief scoring threat of the Tech High back field, who is slated to meet Jack Lynham, of Western, in a battle of stars today in the high school series. Lynham, recently recovered from an injury, makes his debut in the series today and Western's stock has boomed as a result.

CARLIN, G. W. ACE, READY FOR IOWA

Back Recovers From Injury, Makes First Start of Season.

COACH JIMMY PIXLEE'S prophecy that George Washington was going to be a better team, all of a sudden-like, was all but cemented yesterday when Lee Carlin, fully recovered now from a broken collarbone suffered three days after Labor Day, returned to the squad and showed old-time speed and form in a brisk work-out at Griffith Stadium.

Carlin is the only triple threat man on the George Washington squad, and his absence has been keenly felt all season. This 6-foot 185 pounder possesses the kicking ability of Otto Kreimelmeyer, the shiftiness of Nig McCarver and the passing skill of Johnny Fenlon, all rolled up into one smart football player. He was immediately put in No. 1 back, which corresponds roughly to a half back, where he alternates running, kicking and passing with a speed and grace that even causd Jim Pixlee to comment favorably.

There can be no question about Carlin's kicking skill. He kicked two 80-yard punts against Alabama in the three-cornered charity game last year.

Carlin's Return Buoys G. W. Hopes.

His return to the squad bolsters hopes of a victory Friday night at Griffith Stadium when the University of Iowa—the first Big Ten team ever to show here—is met in one of the most ambitious intersectional games ever staged here.

The expected shake-up in the team finally resulted, Chris Doose, broken-nosed, stocky back, practiced in Kreimelmeyer's place yesterday; McCarver supplanted Joe Carter, making the back field line-up—Fenlon, Doose, Carlin and McCarver. No changes were made in the line.

Coach Pixlee assembled the whole squad up in the grand stand yesterday, produced an intricate play-by-play chart of the Tulsa game, and calmly told every man who played just what he did wrong. Following this the team staged a tough scrimmage workout, marked by the playing of Carlin, Doose, Pearce and Stewart.

Carlin is 23 years old, comes from Joplin, Mo., and was all-Missouri in high school

Iowa in First Night Game Here Against Colonials

Special to The Washington Post.

Iowa City, Oct. 23.—The University of Iowa's football team leaves Wednesday for Washington, D. C., where George Washington University will be met two nights later. It is the first Eastern invasion of a Hawkeye team in ten years and the first appearance of a Big Ten in the Capital.

The game also will mark the first time a Hawkeye ever played at night.

The last appearance of Iowa in the East was against Yale.

Cohen Makes Error In Debut as Actor

Minneapolis, Oct. 24 (A.P.).—An error was charged against Andy Cohen, second baseman for the Minneapolis Millers, champions of the American Association Baseball League, by dramatic critics today as they passed judgment on his debut as an actor, made with a local stock company.

They accused him of failing to find the proper exit at one point in the play, "Elmer, the Great," a comedy, by Ring Lardner. But they credited him with a perfect batting average in the play's big moment for Cohen, when he kisses Ruth Lee, an actress cast opposite him.

Cohen, formerly with the New York Giants, Newark and other clubs, "had the histrionic manner except that he took a stance as if he expected a line drive to come sizzling down behind second base" one critic said.

College Football Games This Week

(With Last Year's Scores.)

LOCAL.

George Washington (0) vs. Iowa University (7), at Griffith Stadium, Friday night.
Gallaudet vs. Baltimore U., at Kendall Green, Friday afternoon.
Georgetown (0) vs. Detroit (6), at Detroit, Friday night.
Catholic University vs. Holy Cross, at Worcester.
Maryland (41) vs. V. M. I. (20), at Richmond.

EAST.

Pittsburgh (12) vs. Notre Dame (25).
Columbia (0) vs. Cornell (13).
Yale (33) vs. Dartmouth (35).
Harvard vs. Brown.
Syracuse (15) vs. Michigan State (10).
Navy (6) vs. Pennsylvania (0).
Army vs. William and Mary.
Colgate (32) vs. Penn State (7).
N. Y. U. vs. Purdue.
Villanova (0) vs. Bucknell (0).
Lafayette (21) vs. Washington and Jefferson (0).
Maine (19) vs. Colby (7).
Johns Hopkins vs. Rutgers.
Fordham (20) vs. Boston College (0).

SOUTH.

Alabama (9) vs. Kentucky (7).
Auburn vs. Mississippi.
Tennessee (25) vs. Duke (2).
Georgia (32) vs. Florida (6).
Vanderbilt (49) vs. Georgia Tech (7).
North Carolina (18) vs. North Carolina State (15).
Tulane vs. South Carolina.
V. P. I. (0) vs. Washington and Lee (6).

MIDWEST.

Michigan (21) vs. Ann Arbor (0).
Northwestern (32) vs. Minnesota (14).
Ohio State (6) vs. Wisconsin (0).
Chicago (13) vs. Illinois (6).
Indiana vs. Mississippi Aggies.
Marquette vs. West Virginia.
North Dakota (34) vs. South Dakota State (6).
Kansas State (3) vs. Nebraska (6).
Missouri vs. Washington University.

SOUTHWEST.

Tulsa (25) vs Oklahoma Baptist (0).
Texas (7) vs. Southern Methodist (9).
Texas A. and M (7) vs. Centenary (0).
Texas Christian (19) vs. Baylor (6).
Oklahoma A. and M. (0) vs. Oklahoma (0).
Rice vs. Creighton.

WEST.

Stanford (12) vs. U. C. L. A. (6).
Washington State (13) vs. Montana (0).
Oregon vs. Gonzaga.
Washington (27) vs. Whitman (0).
California (25) vs. Nevada (6).
Wyoming (13) vs. Brigham Young (7).
Montana State vs. Montana Mines.
Utah (34) vs. Utah State (0).

Pretty Coeds Exhibit Keen Grid Knowledge

Flagstaff, Oct. 24 (A.P.).—Do pretty coeds who cheer so wildly at football games know what all the shouting is about?

A survey of feminine football knowledge conducted by Katherina Razoglatti, reporter on the weekly student newspaper at Arizona State Teachers College here, indicates they are a trifle vague on their terms in spite of their enthusiasm.

Here are some of the answers the fair fans gave when asked to definie their terms:

Huddle—When players fall on top of each other.

Punt—A term used in golf.

End sweep—End man makes a big circle.

Off-tackle play—When a player misses the man he is trying to tackle.

Quarter back sneak—When no one is looking the quarter back sneaks up on the ball.

Place kick—When the ball is kicked so it will land in a certain place.

QUARTET OF BROTHERS.

Los Angeles (A.P.).—By switching their positions somewhat, Coach Tom Lieb could put four sets of brothers on the field for Loyola of Los Angeles.

GRID DEATHS TOTAL 12 FOR SEASON

Lone College Player Victim; High Schools, Sandlots Hit.

By EDWARD J. NEIL.

NEW YORK, Oct. 24 (A.P.).—The new "safety" code of 1932 has had a tremendous effect in reducing death and injury to college football players, but has failed to eliminate the hazards to prep school and sandlot combatants, chief objectives of the new rules, a survey of gridiron fatalities so far this season indicated today.

Just a year ago, October 24, at New Haven, Richard Brinsley Sheridan, young Cadet end, was fatally injured trying to make a tackle in the Army-Yale game. That casualty, 1 of 50 last fall, touched off the storm of inquiry and search for safeguards that resulted in a complete overhauling of the football rules, eliminating the "flying wedge" on kick-off, flying blocks and tackles, "rabbit punches" on the necks of linemen.

But today, with almost half the season completed, ten deaths already have been attributed to football hurts in the United States, and two boys are believed dying. Of the twelve cases, eleven resulted from play on high school and sandlot gridirons, where authorities last fall insisted the supervision, care and training given college men were lacking.

Loyola Freshman Dies.

The sole exception, where all the safeguards thrown about college players were in effect, was reported from New Orleans. Hugh Martin Williams, 18-year-old freshman, was kicked in the abdomen in a practice session with the Loyola varsity and died later of internal injuries.

The National Bureau of Casualty and Surety Underwriters, gathering national college statistics, have received reports so far on 250 injuries. Most of these were minor character, the bureau said, adding the only serious case was My Ubi, Minnesota back field star, who barely survived a chest injury.

Four high school boys, two sandlot players, two youngsters in neighborhood games, and one academy player in Honolulu received fatal injuries. In addition to this list, Asa Mohr, 26 years old, suffered a broken neck in a game between town teams in Central City, Nebr., while F. C. Smith, 20, a Municipal League player, was so badly hurt about the head in a game in Nashville, Tenn., yesterday, that he is not expected to live.

Just as last year's toll came mainly through head injuries, so do the deaths reported so far this season bear out the necessity for protective measures against this type of hurt. Particularly do these injuries seem to haunt high school gridirons.

Test for Irish Heads Card Saturday

Columbia and Cornell Meet in Feature on East Coast.

Colgate-Penn State to Clash; Tennessee Meets Duke.

By JACK CUDDY.

NEW YORK, Oct. 24 (U.P.).—The curtain rises Saturday on the last half of the 1932 football pageant, with Notre Dame and Pittsburgh thundering at each other in one of the most significant encounters of the season.

This contest will boost or blast the national championship hopes of the South Bend Ramblers, one of the country's few outstanding contenders for the title.

Notre Dame has emerged from the first five weeks of play, ranking with Southern California on the Pacific Coast, Michigan in the Big Ten and Colgate in the East, as logical aspirants for the national crown.

Fresh from a convincing 42-0 victory over Carnegie Tech, the Ramblers tackle one of the East's most formidable teams in the Pitt Panthers. The Indiana outfit is favored, but Jock Sutherland's Panthers, who were good enough to beat Army, despite Saturday's scoreless tie with Ohio State, will be keyed for heroics against Notre Dame.

Columbia and Cornell Risk Records.

Colgate seems to have an easy game with Penn State, while Southern California takes an open date.

Meanwhile, another interesting Eastern encounter matches the unbeaten teams of Columbia and Cornell, and the experts are expected to split wide open in this affair. Purdue should trounce New York University in their important intersectional clash, but another toss-up is slated between the undefeated squads of Harvard and Brown. Unless Harvard plays better football than against Dartmouth, despite its 10-7 victory, it will lose to Brown.

Other good Eastern matches pair Temple with Carnegie Tech, Pennsylvania vs. Navy, Army vs. William and Mary, and Yale vs. Dartmouth.

Tennessee, outstanding candidate for Southern Conference honors, faces opposition in Duke, while Auburn, another leading Dixie contender, should breeze over Mississippi. Vanderbilt is favored over Georgia Tech; Alabama and Kentucky is a toss-up, and V. P. I. should trounce Washington and Lee.

Three Big Ten Games.

In the Midwest six teams engage in Big Ten contests. Northwestern is favored over Minnesota, Wisconsin over Ohio State and Chicago over Illinois. Michigan, outstanding Big Ten team, tackles Princeton at Ann Arbor in an intersectional clash, and should win easily. Marquette is favored over West Virginia.

Stanford again faces stiff opposition on the Pacific Coast. It is matched with the University of California at Los Angeles, and this U. C. L. A. outfit happens to be University of Southern California's strongest rival for conference honors. Santa Clara plays St. Mary's in another close match.

Texas, a leading Southwest Conference candidate, is favored to beat Southern Methodist, and Texas Christian has the edge over Baylor.

G. U. Preps and Central In Practice Tilt Today

Georgetown Prep and Central will play a practice game today at Garrett Park, starting at 3:30 o'clock. Central has no other game listed this week, but the Prepmen meet a veteran foe in Gonzaga Friday.

Coach Joe Gardner intends to pit his regular first team against the heavy Mount Pleasant aggregation, which will outweigh the suburban eleven considerably.

It will be Central's first taste of action since its game with Western and the team is ready for action. Bert Coggins plans to use a couple of new trick plays in the fray.

Ruth, Caught Speeding, Waved on His Way

Mamaroneck, N. Y., Oct. 24 (A.P.).—Motorcycle Patrolman Otto Verschoore chased a speeder for almost a mile on the Boston post road Saturday.

Catching up with him, he tore up the summons and waved the motorist on when he discovered his quarry's identity.

It was George Herman Ruth, better known as "Babe," the Yankee's home-run clouter.

Verschoore told the story today.

Poppelman Makes Apology, But Maryland Ban Stands

RAY POPPELMAN, Maryland halfback, who was ousted from the university's football squad last Thursday for striking Magruder Huff, freshman, publicly apologized yesterday in The Diamondback, Maryland's school newspaper, but Coach Curley Byrd gave no intimation last night that the written explanation-apology had changed his mind about keeping Poppelman off the squad for the season.

Poppelman, a senior in high scholastic standing, will not quit school, it was learned, since he is anxious to get his degree. His apology denied malice aforethought. In full it said:

"I have explained to Mr. Huff that the blow was not delivered by the fist as circumstances led spectators to believe, but was on the contrary the result of an open-handed straight arm. This contention is, I feel, borne out more than sufficiently by the cut in the palm of my hand which was gashed by Mr. Huff's teeth. In the interests of the morale and good sportsmanship for which Maryland teams are recognized, I sincerely hope that personal grievances will be forgotten and that my dismissal from the varsity squad will serve as a reminder that greater score does not necessarily mean a victory.

"Most sincerely,

"(Signed) RAY POPPEL JAN."

A Maryland spokesman said last night that Poppelman's only chances of returning to the squad lay in either the team, as a body, asking Coach Byrd to reconsider his move, or an order from President Pearson ordering the return of the former Marine to the team. The former is

Continued on Page 13, Column 4.

Columbia Probes Disposal Of Grid Receipts, and Why

NEW YORK, Oct. 24 (A.P.).—An investigation into the athletic organization of Columbia University to find where the money goes and why is to be undertaken by the board of trustees of the university if an alumni movement receives the favorable action expected.

The Spectator, undergraduate daily of the university, revealed today that alumni members of the board planned to present a resolution November 7 calling for an impartial inquiry either to prove or disprove charges and rumors of semiprofessionalism and bad policy in an intercollegiate sport.

The Spectator suggested six matters the inquiry should cover: "Whether players are subsidized; the pay of Lou Little, head football coach, and his assistants; alleged classroom leniency to players by professors and instructors; preference in award of scholarships, and the possibility of injury or death to which players are subjected.

The current agitation is an echo of last year's attack by Reed Harris, then editor of Spectator, on intercollegiate football as a "racket." Harris never brought any specific proof to substantiate his charges.

Dr. Edward S. Elliott, athletic director, said the movement for an inquiry was undertaken with the full knowledge and approval of his department and that he would cooperate.

HOCKEY STAR BREAKS LEG.

Buffalo, N. Y., Oct. 24 (A.P.).—William "Babe" Bogardis, veteran left wing of the Buffalo Bisons, International Hockey League champions, broke his right leg today while participating in the first official practice session of the squad.

Plaids
are new style
For MEN
Plaid Ties, Plaid Shirts, Plaid Suits, and Plaid Hose are "right style"—but the secret of wearing them correctly is—not together.
1325 F St.
GROSNER'S

PILATE BREAKS LAUREL TRACK MARK IN FEATURE RACE

Choice Leads From Start To Finish

Record for Mile and 70 Yards Lowered by 2-5 Second.

Fortunate Youth Is Winner of Sixth at $66.90.

By WALTER HAIGHT.

THE track record for 1 mile and 70 yards, which has been the target for thousands of the Nation's best thoroughbreds since it was set in 1918 by Crank, fell before the blinding speed of Pilate, A. Schuttinger's 4-year-old colt, at Laurel yesterday in the Glenwood, outstanding race of the card.

Pilate, which early Saturday defeated a crack group of sprinters, was never headed or threatened during the trip. T. Malley got every ounce of speed out of his mount, and Helianthus was the second horse, four lengths behind at the finish, with Con Amore's closing move good only for the show.

The most interesting part of the race was the preparation for the start. Helianthus put on a show of stubbornness seldom equaled.

Six Men Needed to Start Helianthus.

The ground men knew their Helianthus and applied the twitch before the colt was near the starting stalls. Then six men tried all the tricks of the trade to get him in position. The colt was practically carried up to the tape three times before the field was away.

Pilate stopped the barrage of long shots, being the favorite at a $4.60 mutuel.

Sky Haven, the property of Mrs. George D. Widener, won a nose decision over Chatterfol, from the Colony Stable, in the opener. Band Wagon was third. Sky Haven raced Band Wagon off his feet, but just lasted to stall off the closing rush of Chatterfol.

The Foxcatcher Farm's Naylor, once a good flat runner, won in his third start over the jumps, defeating a field of thirteen other timber-toppers in an interesting contest. Lord Johnson, well played, was second some six lengths away, with Daniel Soot a badly beaten third horse.

Lord Johnson and Aries battled it out for the doubtful honor of setting the pace and the latter gave up the argument at the third jump. But Naylor, which had been shuffled back at the start, moved up strongly to take the lead on the second turn of the course and to pull away at the end.

Only 1 of 13 Starters Falls.

The race was marked by a single mishap. Practical Sal fell at the fourth fence. Jockey L. Sessa was unhurt.

Buddy Hanford stepped back in the winning circle by piloting Sugar Cake home in the third race, a sprint for 2-year-old fillies. Knight's Gal, the favorite, was second, ahead of Tabaku. The winner paid a $36.30 mutuel.

Hanford kept Sugar Cake behind the pace set by Tabaku and drew away to a half-length decision over the fast-moving Knights Gal, which had a length advantage over Tabaku.

The long-shot parade was joined by Colossal, which defeated Night Patrol, the favorite, in the fourth race. Third money went to Mud. The winner paid $25.50. Night Patrol, miles the best horse, was ridden all over the track and then was finishing three times as fast as the winner.

Those who like the hunch of No 7777 on the program, and those who were in the know, cashed a good bet in the sixth, when Fortunate Youth ate up ground the stretch, to overtake Little America and pay a $65.90 mutuel.

AT THE POST

with Bill Bennings

DEAR AL: LAUREL RACE TRACK.

There has been a noticeable lack of claiming on the Maryland tracks this fall. In fact, the Havre de Grace meeting was almost over before the first claim was made. Once in a while a killing is made with a horse acquired out of the box. A. Schuttinger certainly never regretted the $2,000 he posted to get Pilate. Yesterday was long-shot day and at sunset there was a tip out on Phar Lap for today. Pilate gave the favorite players their only break and saved the day for me to keep my average high on feature races. BILL.

FIRST RACE—CREE must tote 120 pounds today, but the apprentice mark is off and this fellow is assured a rider. Lost the last time due to the boy's inexperience. Should take it easily. SIR KENDAL may run a good race for a change and take the place. MOVE FASTER for the show.

SECOND RACE—FAIR BILLY'S chances would improve on an off track. However, I'm putting him on top of these. Gets in light and fairly ate up ground the last time after a dull start. The longer route will be in his favor. FILTER has done well here in this class, but may have had just a little too much of it. APPREHENSIVE for the show.

THIRD RACE—I'm going to stick to WAVE ON despite that ordinary showing last time out. Mud would help. CROWNING GLORY failed in the Belmont Futurity, but the clockers report him ready again. CAESAR'S GHOST for the show end.

FOURTH RACE—BALIOS failed at Havre de Grace and then went back to New York where he showed a world of speed. Will be hard to beat here despite top weight. WISE ANNE again must be given consideration. RUSH HOUR appears better than the others.

FIFTH RACE—I'm taking RISQUE to beat TRED AVON here. Both have been on top of speedy fields in longer races. I believe they can take care of the juveniles here. WHITE LIES for the third money.

SIXTH RACE—JOLLY PILOT is at top form and has had none the best of racing luck of late. May draw a better rider today and surprise these. BUTTER BEANS and MONEL for the rest.

SEVENTH RACE—TUFFY G meets a cheap field here that I believe he can handle. GARLIC and SAM PASS to battle it out for the place. FIFE was talked around the paddock yesterday, but I can't believe it.

Laurel Race Chart

Special to The Washington Post.

Monday, October 24, 1932.

WEATHER. CLOUDY. TRACK. FAST.

FIRST RACE—Six furlongs. Purse, $1,000. For maiden 2-year-old colts and geldings. Start good from stalls. Won driving; place, same. Went to post at 1:46. Off at 1:54½. Winner, Mrs. G. D. Widener's b. g. (2), by High Cloud—Lassie. Trained by W. F. Mulholland. Value to winner, $700; second, $200; third, $100. Time, 0:23 3-5, 0:48 2-5, 1:14 4-5.

Horses	Wgt.	Post	St.	¼	½	Str.	Fin.	Jockeys	Straight
SKY HAVEN	115	9	3	2½	2^{1}	1¼	1^{ns}	Leishman	$6.80
CHATTERFOL	115	6	2	8^{3}	7^{1}	2½	2^{2}	Ambrose	*16.70
BAND WAGON	115	1	4	1½	1¼	3^{h}	3^{h}	Horvath	3.95
RHODIUS	115	8	7	5½	4^{h}	5^{2}	4^{h}	Gilbert	†24.80
BUSHRANGER	115	3	8	7^{2}	8^{2}	6^{1}	5¼	Garner	4.10
LORD RAGLAN	115	2	5	3½	3^{h}	4^{h}	6^{h}	Meade	17.45
MAGI	115	5	11	12	12	10^{2}	7¼	Lewis	114.55
SCOTCH SOLDIER	115	10	6	9½	9½	9¼	8^{2}	Jones	17.50
LEAROYD	115	12	1	4^{nk}	5^{1}	8^{h}	9^{h}	Hanford	2.55
ENNIS	115	4	10	6^{h}	6^{h}	7^{1}	10^{1}	Martin	27.75
SCOTCH TOM	115	7	12	11½	11^{h}	11½	11^{h}	Leyland	†
CHANCE MEETING	115	11	9	10½	10½	12	12	Callahan	†

*Field. †Kershaw Stable-A. C. Schwartz entry.

Two-dollar mutuels paid—SKY HAVEN, $15.60, $8.20, $5.10; CHATTERFOL (field), $16.10, $8.20; BAND WAGON, $5.10.

SKY HAVEN, a strong factor from the beginning, raced BAND WAGON into defeat in the first half mile, went into a clear lead in the final furlong, but began tiring and just lasted to stall off CHATTERFOL. Latter, shuffled back directly after the break, went up on the outside for racing room and, finishing stoutly, was wearing the winner down at every stride. BAND WAGON, hurried to the front, saved ground and held on in determined fashion. RHODIUS went forwardly placed and fought it out gamely. BUSHRANGER closed full of run. LORD RAGLAN faltered in the final drive. MAGI, slow to get going, was making up ground fast after losing much ground. ENNIS had too much taken out of her after being away in the second division.

SECOND RACE—About two miles. Purse, $1,500. Steeplechase. For maiden 3-year-olds and upward. Start good. Won easily; place, same. Went to post at 2:21. Off at 2:22½. Winner, Foxcatcher Farm's ch. g. (3), by Atwell—Beware. Trained by N. Kennedy. Value to winner, $1,050; second, $300; third, $150. Time, 4:03 2-5 (14 jumps).

Horses	Wgt.	Post	St.	4	8	12	Str.	Fin.	Jockeys	Straight
NAYLOR	145	14	11	8½	3^{h}	1^{1}	1^{3}	1^{4}	Slate	$7.35
LORD JOHNSON	143	8	6	1^{nk}	1½	2^{8}	2^{13}	2^{13}	McGinnis	2.30
DANIEL SOOT	150	9	12	9^{1}	7^{4}	3^{1}	3^{1}	3^{2}	McKinney	3.10
QUICK MARCH	150	1	3	3^{h}	3½	4^{4}	4^{12}	4^{16}	Bauman	5.15
SOME HERO	130	7	7	10^{15}	9^{2}	6^{5}	5^{5}	5^{4}	Leonard	†8.65
DEGAS	150	6	5	5½	5^{2}	6^{5}	6^{2}	6^{3}	Collins	56.70
MERTON	132½	2	1	6^{h}	10^{20}	8^{2}	7½	7^{2}	Little	31.05
SAN MIGUEL	150	12	9	11^{15}	11^{20}	10^{10}	8^{8}	8^{4}	Thorndike	114.40
DOCK LIGHT	143	11	10	7^{1}	6^{h}	7^{4}	9^{3}	9^{8}	Bushby	*21.85
LIGHT PLUME	143	5	14	12^{20}	12^{20}	12^{20}	10^{8}	10^{8}	Smith	†
ARIES	145	4	4	2^{4}	2^{h}	9^{10}	11^{20}	11^{20}	Rea	44.20
BORDER STRIPE	130	10	13	13	13	13	11	12^{4}	Jensen	*
BRASH	130	3	2	4^{h}	8^{8}	11^{8}	12^{8}	13	Walker	†
PRACTICAL SAL	140	13	8	Fell					Sessa	*

*Field. †Mrs. C. C. Rumsey-W. B. Streett entry.

Two-dollar mutuels paid—NAYLOR, $16.70, $8.40, $5.10; LORD JOHNSON, $3.90, $3.40; DANIEL SOOT, $3.60.

NAYLOR, reserved for the first mile, saved ground when moving into contention at the eighth fence, went up on the inside of LORD JOHNSON at the eleventh fence and, assuming command, held the latter safe in the final half mile. LORD JOHNSON took the lead when reaching the back stretch for first turn of field, was steadied to all of his fences, but was unable to withstand the winner. DANIEL SOOT worked his way up gradually and showed a good effort. QUICK MARCH raced in the thick of contention throughout, but tired in the final half mile. SOME HERO was never a factor. BRASH tired early. PRACTICAL SAL fell at the fourth fence. P. Jensen was forced to take BORDER STRIPE up when he lost the services of his stirrup irons at the second fence.

THIRD RACE—Six furlongs. Purse, $1,000; allowances. The Peggy Stewart. For 2-year-old fillies. Start good from stalls. Won driving; place, same. Went to post at 2:50. Off at 2:55½. Winner, Mrs. J. H. Whitney's ch. f. (2), by Macaw—Frummenty. Trained by J. W. Healy. Value to winner, $700; second, $200; third, $100. Time, 0:23 2-5, 0:47 3-5, 1:13 4-5.

Horses	Wgt.	Post	St.	¼	½	Str.	Fin.	Jockeys	Straight
SUGAR CAKE	113	5	5	4^{1}	2½	2^{1}	1½	Hanford	$17.15
KNIGHT'S GAL	113	1	7	6^{3}	5^{h}	3^{h}	2^{1}	Martin	1.15
TABAKU	116	8	2	1½	1¼	1^{h}	3^{ns}	Kurtsinger	11.35
SUPERCHARGE	116	7	3	2½	4^{h}	4¼	4^{h}	Leishman	3.60
WELL BUILT	113	2	9	8^{2}	7^{3}	5^{h}	5^{2}	Gilbert	10.65
BABEE	113	10	1	5^{1}	6^{2}	7^{8}	6¼	Callahan	11.60
HALF SAINT	113	3	4	3½	3¼	6½	7^{3}	Meade	42.20
AT TOP	116	4	8	9^{h}	10^{8}	8¼	8^{h}	Lewis	73.75
SERENABIT	113	6	6	7^{h}	8½	9^{2}	9^{2}	Mills	*59.00
POMPALO	113	12	10	10^{1}	9^{2}	10^{1}	10^{3}	Jones	38.85
THE DREAM	108	9	11	12	11^{1}	11^{2}	11^{2}	Calvert	*
MARIE GETZ	108	11	12	11^{h}	12	12	12	Renick	*

*Field.

Two-dollar mutuels paid—SUGAR CAKE, $36.30, $13.20, $8.30; KNIGHT'S GAL, $3.40, $2.90; TABAKU, $4.60.

SUGAR CAKE, going in her best form and a stout factor from the start, raced the leaders into submission when reaching the home stretch and, under severe pressure, just lasted to stall off KNIGHT'S GAL. Latter improved her position steadily after being outrun in the initial furlongs and closed with excellent courage. TABAKU displayed good early speed, saved ground, but weakened fast approaching the finish. SUPERCHARGE raced forwardly and had no excuses. BABEE was steered wide and lost much ground entering the home stretch. WELL BUILT closed fast at the end.

FOURTH RACE—One and one-eighth miles. Purse, $1,000; claiming. For 4-year-olds and upward. Start good from gates. Won driving; place, same. Went to post at 3:25. Off at 3:26½. Winner, H. A. Catalano's b. or br. g. (5), by Trojan—Prodigious. Trained by P. T. Catalano. Value to winner, $700; second, $200; third, $100. Time, 0:23 3-5, 0:48, 1:13 3-5, 1:39, 1:52 1-5.

Horses	Wgt.	Post	St.	¼	½	¾	Str.	Fin.	Jockeys	Straight
COLOSSAL	110	4	6	6^{nk}	5^{2}	3½	1¼	1^{1}	Shaw	$11.75
NIGHT PATROL	110	3	5	4½	4^{h}	5^{1}	5^{4}	2^{nk}	Laurin	1.50
MUD	118	7	3	3½	2^{h}	2^{2}	2^{2}	3^{2}	Garner	17.40
BIDEAWEE	107	2	1	2^{1}	3¼	4¼	4^{h}	4^{4}	Studle	3.95
MODERN TIMES	112	1	2	1^{1}	1^{1}	1^{h}	3½	5¼	Meade	2.75
MATADI	113	6	4	5½	6¼	6^{4}	6^{2}	6^{4}	D. Smith	38.90
ANCODA	112	5	7	7	7	7	7	7	Leland	31.15

Two-dollar mutuels paid—COLOSSAL, $25.50, $8.50, $5.70; NIGHT PATROL, $3.90, $2.80; MUD, $6.00.

COLOSSAL, taken to the outside when settled on the back stretch, reached the leaders readily when shaken up, went into the lead with a rush and had enough in reserve to withstand NIGHT PATROL. Latter, bumped soon after the break, was rated close up while on the inside, was taken around his field for the final drive and closed fast. MUD, kept close to the leaders, raced MODERN TIMES into defeat and held on well. BIDE A WEE had no mishaps. MODERN TIMES weakened badly after seven furlongs. She appeared sore. MATADI went wide from the start.

FIFTH RACE—Mile and seventy yards. Purse, $1,200; allowances. The Glenwood. For 3-year-olds and upward. Start good from gates. Won easily; place, driving. Went to post at 3:56. Off at 4:03. Winner, A. Schuttinger's ch. c. (4), by Friar Rock—Herodeas. Trained by owner. Value to winner, $840; second, $240; third, $120. Time, 0:23 2-5, 0:47 2-5, 1:12 2-5, 1:37 3-5, 1:41 4-5. (New track record).

Horses	Wgt.	Post	St.	¼	½	¾	Str.	Fin.	Jockeys	Straight
PILATE	115	5	1	1^{1}	1½	1^{2}	1^{2}	1^{4}	Malle	$1.30
HELIANTHUS	118	6	2	2½	2½	2½	2½	2¼	Garner	8.30
CON AMORE	109	3	2	4½	4^{2}	4½	4^{2}	3^{1}	Remillard	3.15
SPRINGSTEEL	106	1	4	3½	3½	3^{1}	3^{1}	4¼	Jones	5.35
EVERGOLD	112	2	6	6	6	5½	5^{2}	5^{3}	Lewis	18.15
SWATTER	109	4	5	5^{1}	5^{h}	6	6	6	Hanford	15.35

Two-dollar mutuels paid—PILATE, $4.60, $3.30, $2.30; HELIANTHUS, $7.10, $3.20; CON AMORE, $2.40.

PILATE outran his field to the first turn and went along on his own courage for the first six furlongs, was mildly shaken up and drew out at will in the final three furlongs. HELIANTHUS, in nearest pursuit of the winner throughout, was unable to stay when put to a drive. CON AMORE raced evenly all the way and passed the tiring SPRINGSTEEL in the final furlong, although unable to threaten the first two. SPRINGSTEEL saved a lot of ground, but tired when the real issue came. EVERGOLD and SWATTER were outrun.

SIXTH RACE—Six furlongs. Purse, $1,000; claiming. For 3-year-olds and upward. Start good from stalls. Won driving; place, same. Went to post at 4:30. Off at 4:34½. Winner, S. S. Friedlien's b. h. (5), by Lucky Hour—Mollie King. Trained by F. C. Travis. Value to winner, $700; second, $200; third, $100. Time, 0:23 1-5, 0:47 2-5, 1:12 3-5.

Horses	Wgt.	Post	St.	¼	½	Str.	Fin.	Jockeys	Straight
FORT'NATE YOUTH	107	6	5	5½	4½	1^{h}	1^{h}	Todd	$32.45
LITTLE AMERICA	108	9	2	1½	1¼	2¼	2¼	Calvert	2.45
THE BEASEL	121	10	3	2^{2}	2^{1}	3^{2}	3^{4}	Mills	2.05
CHU CHU	105	11	1	4^{h}	5¼	4^{h}	4½	Lewis	7.15
MINTON	116	4	7	7^{h}	7^{1}	5^{h}	5½	T. Martin	13.45
MOUNTAIN ELK	116	5	6	6^{2}	6½	6^{2}	6¼	McGinnis	6.05
TUG O' WAR	112	3	9	9^{2}	8^{h}	7^{h}	7¼	Baker	14.50
WOODCRAFT	112	1	10	10^{1}	10^{2}	10^{2}	8¼	R. Martin	103.35
DOCTOR'S DREAM	105	8	8	8½	9^{2}	9^{2}	9^{1}	Renick	*204.85
PROTEUS	111	7	4	3½	3^{2}	8½	10^{2}	Studle	123.65
MY STORY	103	2	11	11	11	11	11	Bazer	*

*Field.

Two-dollar mutuels paid—FORTUNATE YOUTH, $66.90, $16.90, $9.10; LITTLE AMERICA, $4.10, $3.00; THE BEASEL, $3.90.

FORTUNATE YOUTH, kept in close attendance of the leaders, swung around the pacemakers when moving into a brief lead and, holding on resolutely, outstayed LITTLE AMERICA. Latter, rushed to the front at once, displayed keen speed, responded to pressure and held on stoutly. THE BEASEL forced a fast pace and was easily best of the others. CHU CHU was hard ridden and raced in good fashion. MINTON closed fast on the inside. MOUNTAIN ELK could not threaten the leaders. PROTEUS had early speed.

SEVENTH RACE—One and one-sixteenth miles. Purse, $1,000; claiming. For 3-year-olds. Start good from gates. Won driving; place, same. Went to post at 5:01. Off at 5:04. Winner, F. J. Vollmer's b. c. (3), by Our General—Interloper. Trained by owner. Value to winner, $700; second, $200; third, $100. Time, 0:24, 0:48 3-5, 1:14 2-5, 1:41, 1:47 4-5.

Horses	Wgt.	Post	St.	¼	½	¾	Str.	Fin.	Jockeys	Straight
GENERAL COURT	118	11	12	12	11^{h}	4½	1^{1}	1^{2}	Gilbert	$7.30
GENERAL LEJEUNE	118	8	9	7^{h}	5^{h}	2½	2½	2^{1}	Callahan	4.10
GRAND ACRE	103	3	1	3^{2}	2^{h}	1^{h}	4^{1}	3^{h}	Calvert	8.30
BLACKBOARD	112	10	6	5^{1}	6^{1}	5¼	5^{2}	4½	Lewis	6.85
ROKEBY	108	2	3	4^{1}	4½	3^{h}	3½	5^{2}	Kurtsinger	99.15
TULACH ARD	105	4	4	9½	10½	9¼	6½	6¼	Meade	5.20
HOT CAKE	112	5	8	6½	8½	7^{1}	7½	7^{2}	Garner	69.20
LADY BLUE	102	6	10	11^{2}	7½	8^{3}	8^{1}	8¼	Todd	*3.45
PIETRO	103	9	11	10^{h}	12	12	9^{1}	9^{1}	Bazer	*
UMA	107	1	2	1^{h}	1^{h}	6^{h}	10^{1}	10¼	Leland	27.65
TRIPLE THREAT	108	7	7	8½	9^{1}	10^{1}	11^{2}	11^{2}	Hanford	*
HAPPY PLAY	111	12	5	2^{h}	3½	11¼	12	12	R. Martin	15.45

*Field.

Two-dollar mutuels paid—GENERAL COURT, $16.60, $8.80, $5.40; GENERAL LEJEUNE, $5.90, $4.00; GRAND ACRE, $7.60.

GENERAL COURT reared into the air when the start came, trailed his field until leaving the back stretch, then moved up rapidly on the outside and, gaining command when straightened into the home stretch, came away under strong urging. GENERAL LEJEUNE worked his way into contention steadily, saved ground, but could not seriously threaten the winner at the end. GRAND ACRE had a lot taken out of him racing with UMA and HAPPY PLAY and he was weakening during the final drive. BLACKBOARD closed stoutly. ROKEBY showed a good effort. TULACH ARD had no mishaps. LADY BLUE broke poorly. UMA and HAPPY PLAY were rushed off their feet racing with the pace.

LATONIA ENTRIES.

(Associated Press.)

FIRST RACE—Six furlongs (out of chute); purse, $600; the Dahlia; for 2-year-old maiden fillies.

1 Play Lady...115	11 Lyda Belle...115
2 Scram...115	12 Kievette...115
3 Ladykin...115	13 Noah's Mary...115
4 Ease In...116	14 Warble...115
5 Transfix...115	15 Odd Legs...115
6 Baptism...115	16 Sis Gardner...115
7 Lady of Grace.115	17 Durb...115
8 Mrs. Nancy...115	18 Migosh...115
9 Lotus Bud...115	19 Flag Wave...116
10 Kaposia...115	20 Prisonet...115

SECOND RACE—Six furlongs; purse, $600; claiming; for 4-year-olds and upward.

1 *Hamilton...109	10 Uncle Matt...112
2 Rusty...114	11 *Fort Worth...110
3 *Runn'g Water.110	12 Normahal...109
4 Smear...117	13 *Sis Agnes...104
5 Spud...115	14 Murky Cloud...115
6 Gunfire...112	15 My Hobby...112
7 Maj. Lanphier..114	16 Mavro...115
8 Racketeer...113	17 *Playbill...107
9 Griffin...112	

THIRD RACE—Six furlongs; purse, $600; claiming; for 2-year-olds.

1 Perfect Dream.108	11 Elegy...113
2 *Yarnallton...106	12 Robin Adair...111
3 Hopulikit...113	13 Nurse's Boy...111
4 *Wayward Lad.111	14 Spring Flight...111
5 Lee Gold...113	15 Quick Verdict...111
6 Pony Up...111	16 Sol Hawk...111
7 *Simp. Honors.106	17 Miss Kathryn...110
8 Suffolk...111	18 Chatwink...116
9 *Oziti...111	19 Palatine...113
10 Marse Chan...113	20 Shirley B...108

FOURTH RACE—Six furlongs (out of chute); purse, $600; claiming; for 3-year-olds.

1 Quickaway...111	11 *Donna C...103
2 *Zode...106	12 Balderdash...111
3 G.-Time Boy...111	13 Westy's Rose...108
4 Most Wise...113	14 Essential...115
5 Young Bill...111	15 Southland Lad.111
6 *Annete B...103	16 *Rita Ann...103
7 Wise Cross...108	17 *Vonnie...108
8 Louie Dear...113	18 *Pompeia...103
9 Green Wave...113	19 *Fire Flash...105
10 Miss Mary Lou.108	20 Prin. Farthing.115

FIFTH RACE—Six furlongs (out of chute); purse, $1,000; the Highland Stock Farm Handicap; for all ages.

1 Our Cherrycote. 98	5 Head Play...100
2 Gold Step...111	6 Cathop...104
3 †My Dandy...120	7 Footmark...105
4 Magnifico...103	8 †Brown Wisdom.109

†W. C. and E. W. Reichert entry.

SIXTH RACE—One mile and 70 yards; purse, $600; the Winston Place Claiming; for 3-year-olds.

1 Bay Angon...110	4 *P'gy Lehmann.107
2 Hoops...115	5 Habanero...112
3 *Mak'g Bubbles.106	

SEVENTH RACE—One and one-sixteenth miles; purse, $600; claiming; for 3-year-olds and upward.

1 Royal Julian...117	5 Flying...107
2 Brush Down...106	6 Depression...105
3 Tela...112	7 Boys Howdy...115
4 Impish...115	8 El Puma...110

EIGHTH RACE—One and one-sixteenth miles; purse, $600; claiming; for 3-year-olds and upward, fillies and mares.

1 Pretty Penny..113	11 *Madelon...108
2 Dawn Mist...108	12 *Mrs. Foster...110
3 *Sawdust...104	13 Subtlety...110
4 *Lady Couvin..103	14 Marcelet...108
5 Olamay...108	15 *Mary Marvin..108
6 *Banset...108	16 *Mai San...108
7 Cap. Daughter.113	17 *Majestien...106
8 Princess A. O..110	18 *Transforma'n.108
9 Lady Sweet...113	19 Belen...113
10 Black Dust...113	20 Anita Ormont..108

Laurel Races
OCTOBER 3 to OCTOBER 20 INCLUSIVE
Thirty minutes to Track by Special B. & O. R. R. trains leaving Union Station, Washington, at 12:15 and 12.40 P. M.
FIRST RACE AT 1:45 P. M.
General Admission Inc. Tax $1.65

DAVIS-ELKINS PLAYS HERE SATURDAY

Tackles Marines in Only D. C. College Game of Day.

COACHED by two Marine officers who were part of the great Leatherneck teams of 1922, 1923 and 1924, the current Quantico football eleven will make its only appearance of the year here Saturday at Griffith Stadium, meeting Davis-Elkins in the only game to be played here on that day.

Gallaudet, also scheduled for the same day, has moved forward its Baltimore University game to Friday.

Although they do not possess the man power of those salad days a decade ago, the Marines of 1932 are a well-coached young squad, capable of holding their own in moderately fast college competition. There are no more Goettges, Becketts, Sandersons and Brunnelles, but the present team can boast of Lieut. Joe Bauer, half back, former Navy star, and Corporal Andy Zeher, half back and great all-around Leatherneck athlete.

Davis-Elkins Promises Battle.

Davis-Elkins won several notable victories over more famous teams back three or four years ago, particularly over Navy and West Virginia. This year the team has had its ups and downs, the downs predominating by a 3-2 margin. It has scored victories over New River and West Liberty Teachers, while losing to three strong teams—Geneva, Furman and Albright.

The New River victory, by a score of 7-6, is the only means of comparing Davis-Elkins and the Marines. New River tied the Leathernecks last Saturday, 6-6, on a 55-yard pass in the last minute of play.

The Marines are coached by Lieut. H. C. "Hoke" Palmer, former Ohio University player, and Lieut. Joe Burger, former Maryland lineman, both of them having distinguished themselves as football tacticians with the great Marine teams of some years ago.

The two teams met last year in the Atlantic City Auditorium, with Davis-Elkins winning by 7-0.

APOLOGY IS MADE BY RAY POPPELMAN

Continued from Page 11.

believed to be the only hope of Poppelman.

Magruder Huff, the freshman concerned, said last night that Poppleman hit him with a clenched fist, but that he had long since excused it. Huff said that he "held nothing against Ray," and regretted very much the fact that Byrd had ousted him from the team. "Maryland needs Poppleman," a 210-pound 6-foot-3 "comer" said. Huff added: "You can't blame a fellow for doing most anything in a football game."

EMPIRE CITY RESULTS.

(Associated Press.)

FIRST—About six furlongs; purse, $800; claiming; for 2-year-olds.
Flagview, 113 (L. Bernius)....8-1 5-2 1-1
†Bank Shot, 113 (Bellizzi)........1-6 out
†Walter H., 110 (H. Richards)..........out
New Sun, Rye, Polaire, Captain Jerry also ran. Time, 1:11.
†Trainer H. Jacobs entry.

SECOND—Mile and seventy yards; purse, $800; claiming; for 3-year-olds and upward.
Sweet Bud, 109 (Coltiletti)....8-1 3-1 8-5
Yancey, 104 (Kneessi)...........8-5 4-5
Don't Blush, 111 (Robertson)..........1-2
Call Play, Mareve, Greylight, Colonel Crump, Chaumont, Shan Tung, Salama, Braggadocio also ran. Time, 1:48.

THIRD—About six furlongs; purse, $800; claiming; for 3-year-olds and upward.
Dustemoff, 102 (Stout).......10-1 4-1 2-1
We Dun It, 111 (Bellizzi)..........7-5 7-10
Chio Boy, 113 (Wholley)...............8-5
Purple Sage, Westy's Fox, John Bane, Beguile, Polyfon, Charlie, Fashion Show, Marvella, Zonda, Kai-Finn also ran. Time, 1:12 2-5.

FOURTH—Mile and seventy yards; purse, $800; claiming; for 3-year-olds and upward.
Frigate Bird, 110 (Bellizzi)...10-1 4-1 2-1
Wise Advocate, 110 (P. Walls).....3-1 8-5
Al Neiman, 115 (F. Horn)...............7-5
Tetrarchal, Rubio, Papyrograph, Jamison, Little Nap also ran. Time, 1:44 4-5.

FIFTH—Five furlongs; purse, $800; for maiden 2-year-old fillies.
Gay Time, 114 (S. Renick)...3-1 6-5 3-5
Leroline, 114 (Robertson)..........3-5 1-4
Peach Bud, 114 (F. Horn)...............8-5
Torrid Zone, Perfect Rose, Terrykin, Moon Blink, Ollabella, Evota, Absinthe, Miss Rome also ran. Time, 1:02.

SIXTH—Mile and seventy yards; purse, $800; claiming; for 3-year-olds and upward.
Euclid, 113 (Bellizzi).........7-10 1-3 out
Dunrock, 106 (Halloworth)........3-1 8-5
Gloria Maria, 108 (Wholley)............2-5
Wonderful, Boocap, Rubberneck, Airs and Graces, Blue Darter also ran. Time, 1:46 3-5.

RACING SELECTIONS

EMPIRE CITY.
(For fast track.)
1—Broad Lights, Flying Sailor, Zorana.
2—Irne's Bob, Donate, Wayden.
3—Vested Power, Try Mack, Via Appia.
4—Character, Miney Myerson, Little Pad.
5—Robrock, Herkimer, Jubilation.
6—Seb, Peacock Alley, Sara Burdon.
Best bet—Robrack.
—Louisville Times (A.P.).

LATONIA.
(For fast track.)
1—Lotus Bud, Durb, Kaposia.
2—Smear, Running Water, Gunfire.
3—Marse Chan, Palatine, Lee Gold.
4—Louie Dear, Essential, Fire Flash.
5—Reichert entry, Gold Step, Magnifico.
6—Making Bubbles, Hoops, Bay Angon.
7—Impish, Tela, Royal Julian.
8—Black Dust, Olamay, Subtlety.
Best bet—Louie Dear.
—Louisville Times (A.P.).

SPORTSMAN'S PARK.
(For heavy track.)
1—Sweepmore, Eatemup, First Regiment.
2—Elkhart, Infinitus, Deerfield.
3—Premeditate, Blue John, Oh Yeah.
4—Pollys Folly, Panchio, Big Play.
5—Paul T., Maechute, Politan's Best.
6—Southland Belle, Allegretto, Ricciardo.
7—Song and Dance Man, Dandy Dan, Amsterdam.
Best bet—Polly's Folly.
—Louisville Times (A.P.).

SHOLL'S FIVE TO DRILL.

Sholl's Cafe basket ball team, which won the unlimited A. A. U. title under the Saks banner last season, will drill tonight at 8:30 o'clock at Central High School. All players are requested to report promptly.

Hitting the Headpin

JOHNNY HARVILLE, pioneer of the mapleways, shot a 337 set for the sake of dear old Ye Tobacco Shoppe in its National Capital League match at Lucky Strike last night, but King Pin collected enough pins for a 1,812 set and whitewashed the Shoppe men.

King Pin rolled 651, 603, 558. Incidentally, it is the first time this season the team has rolled a score above 650 and won. It dropped two such games in previous matches. Astor Clarke rolled 150 and 385, and Louis Pantos turned in 140 and 378 scores for individual scoring honors.

Petworth invaded the Georgetown alleys last night and inflicted a 2-1 defeat on the home team in a District League match. The victors reached their peak in the second game, spilling 587 pins. Hen Bromley's 143 and 377 scores copped the individual honors. Tony DeFino rolled a 133 game and Bill Campitt clicked off a 367 set.

Rebecca Armstrong rolled 119 and Ruth Moran tipped the maples for 307 to gain the individual laurels in the Ladies Commerce League at Lucky Strike. Domestic Commerce took the whole loaf in team scoring with its 483 game and 1,366 set.

For a time it looked like the Eagle Bedding team was laying down on the job, but they quieted all fears with a 571 game in the King Pin Business Men's League. Mayer Furniture Co. rolled 1,539, the best set of the night. Black tied Lucas for individual game prize with 128, and then went on to bigger and better scores for a 354 set.

Marcellino's 155 and Claggett's 389 led the District Government League parade at Arcadia. Public Utilities Commission bounced the pins around for a 606 game, but Highway finished the night with the highest total, 1,678.

Jockeys Pat Remillard and Johnny Serio, who steer the ponies on their journeys around the Laurel oval, also take more than a passing interest in bowling, so energetic Henry Hiser has arranged to have them roll in a special doubles match tonight at his Arcadia alleys, Hyattsville. Action will commence at 8 o'clock.

A couple of season records were boosted just a bit higher in the Men's Federal League at Arcadia last night. Hough, of Navy Yard, peppered the pins for a new high game of 170 and 415 set, also a new mark. City Post-office took the high team game with 613, but Navy Yard finished with a set of 1,754 to clinch the laurels.

Frank Mischou's 149 and Bill Fox's 381, garnered individual prizes in the Typothetae loop at Lucky Strike. Big Print Shop massaged the maples for a 614 game and 1,695 set.

Lucy Owen and Ann Williams had leading roles in the Ladies Eastern Star League activities at the Strike last night. Miss Owen rattled off a 119 game, and Miss Williams turned in a 312 set, both high for the evening. Unity rolled 1,431, high team set, and won three more games, bringing its record to nineteen wins against two losses. Ruth quintet toppled the pins for a 508 game.

A neck-and-neck struggle for individual scoring honors enlivened the proceedings of the Jewelers League at Lucky Strike. Sheaffer and Schlosser ran a dead heat for game honors, each rolling 127, but Sheaffer continued to maul the wood with devastating results. He finished with a 352 set. The M. Pirrone five rolled 537 and 1,515 for team honors.

Griffith-Consumers rattled the bottles for a high set of 1,639 in the Petroleum League at Columbia, while Lord Baltimore did some fancy pin spilling to knock down a 539 gain. Reinhart's 351 set and Weissner's 137 game bagged the individual bacon.

LATONIA RESULTS.

(Associated Press.)

FIRST—Six furlongs (chute); purse, $600; claiming; for maiden 2-year-old colts and geldings.
On Rush, 115 (G. Elston) 9.44 5.40 5.84
Pot Au Brooms, 115 (Corbett). 4.56 4.80
Just Buck, 107 (Parke) 19.26
Fastidious, Mentality, Foxey Burt, Laftoi, *Like, *Evidently, Back Kick, Blanoz and *Kentucky Moon also ran. Time, 1:13 4-5. *Field.

SECOND—Six furlongs (chute); purse, $600; allowances; all ages.
I Pass, 118 (Laidley) 4.78 3.66 2.88
Tweeny, 115 (Moran) 5.46 4.46
Playing On 103 Bagur) 6.00
Monks Dude *Minot, Demagogue, *Sport Marvel, Light Eagle, Gunstrap, Asphodel and Prewar also ran. Time, 1:13.

THIRD—Six furlongs (chute); purse, $600; claiming; for 2-year-olds.
Below Cost, 113 (J. Smith). 7.24 4.66 2.84
Ridge Lady, 113 (G. Elston) ... 6.00 3.50
Peacock Blue, 113 (Kern) 3.26
Royal Treasure, Mike Reynolds, Absolution, Miss Frisky, Chuck B., and Thistle Tom also ran. Time 1:13 2-5.

FOURTH—Six furlongs (chute); purse, $600; allowances; all ages.
Desert Call, 108 (G. Elston) 11.12 4.22 2.90
Bottle Green, 113 (J. Smith) ... 3.24 2.46
Slash, 118 (Moran) 2.58
Sweep Rush, Black Torch, Transmit, *Moresby, Quando *Scrap Iron, Jane R., Pretty Monk also ran. Time, 1:12 4-5. *Field.

FIFTH—Six furlongs (chute); purse, $600; claiming; for 3-year-olds.
Lonell, 107 (South) 12.76 5.04 3.08
Don Romiro, 115 (Moran) 2.78 2.46
K. Russell, 114 (G. Elston) 3.56
Shaker Lady, Grand Champion and Hatteras also ran. Time 1:13 4-5.

SIXTH—One and one-sixteenth miles; purse $600; claiming handicap; for 3-year-olds and upward.
Brass Monkey, 106 (Pichon) 9.64 5.34 3.14
Skirl, 108 (G. Elston) 6.90 3.22
Whippercracker 112 (Parke) 2.78
Squall, Starboard Light and Oh Dave also ran. Time 1:45 4-5.

SEVENTH—One and one-sixteenth miles; purse, $600; claiming; for 4-year-olds and upward.
Druggist, 112 (South) ... 14.34 7.98 5.24
Gibbys Choice, 107 (Parke) 7.20 4.48
Partisan, 117 (G. Riley) 3.36
Elcidio, *Sophianna, Billy Champ, *Cherokee Ridge, Baritone, Oaten, Runar and Ultramarine also ran. Time, 1:47. *Field.

EIGHTH—One and one-sixteenth miles; purse, $600; claiming; 4-year-olds and upward.
Bill Looney, 115 (Pool)...... 4.60 3.30 2.40
Searington, 112 (Cantrell)..... 4.04 3.18
Englewood, 112 (Tinker)............. 3.02
Old Tuck, Brown Brutus, Blue Law, Titus, Deemster also ran. Time, 1:47 2-5.

ADDITIONAL SPORTS ON PAGE 15

G.U. WORKING FOR DETROIT CONTEST

Kelly, O'Rourke, Russo Temporarily on Injured List.

AL KELLY, back, John O'Rourke, reserve end and Gildo Russo, hefty guard, are on the temporarily inactive list at Georgetown as a result of Saturday's game against Western Maryland, whose loss Coach Tom Mills lays at the doorstep of the Georgetown line's inability to charge in the manner of the terrors.

All three will be back in action Friday night when the Hilltoppers meet Detroit University at Detroit in one of the most important games on the Georgetown schedule. The game will mark the half-way station on Georgetown's 1932 grid year.

Detroit Boasts Strong Eleven.

Victors last year over Georgetown by a 6—0 score, Detroit is reported stronger than ever this year and all eager to put the Hoyas in their place again. As proof that they are capable of playing in first-rate competition Detroit was barely nosed out by Holy Cross, 9—7, and beat Washington and Jefferson, 7—0, and West Virginia, 26—13.

Georgetown's practice tempo will increase today at the Hilltop training field and go into high gear tomorrow night at Griffith Stadium, when the squad practices under the lights. The team leaves Thursday afternoon for Fordville.

Daviscourt Meets Steele Thursday

Ray Steele, whose worth as a wrestler is so well known that he is an "independent" and plays ball with both major mat leagues, comes to Washington again Thursday night at the Auditorium to meet, and probably squelch, Dick Daviscourt, who threw a favorite son, Fred Grobmeier, last week in very villainous fashion.

Steele, mountainous edifice of bone and muscle, is one of the most popular figures in the game. Daviscourt looks like the late Lou Wolheim in a swashbucking mood and has no hesitancy about planting real rights and lefts to the cut-glass jaws of his confreres.

Others on the bill are Rudy Dusek vs. Pat McKay, Milo Steinborn vs. Lou Plummer, Gino Garibaldi vs. George Jassell, and a clown match, Tiger Nelson vs. Alex Aberg.

Women fans are free, with paying escorts.

EMPIRE CITY ENTRIES.

(Associated Press.)

FIRST RACE—Five and one-half furlongs; purse, $800; claiming; the Tuxedo; for 2-year-olds.

1 *Dome...103	9 Shere Khan...110
2 Broad Lights...118	10 Saint Louis...108
3 O'Connell...112	11 Zorana...105
4 Granny's Trade.111	12 *Golden Fate...103
5 Golden Princess.105	13 Merry Caroline.113
6 Peacock Girl...108	14 Rock Coventry.112
7 †Shady Girl...100	15 Guiderail...105
8 Flying Sailor...123	

SECOND RACE—About 6 furlongs; purse, $800; claiming; the Poplar; for 3-year-olds.

1 Wayden...110	8 Dancing Boy...110
2 Caerleon...110	9 *Americana...110
3 Irene's Bob...115	10 Whisking...110
4 Forewarned...110	11 †Some Knight.103
5 Quarrelsome...107	12 Hagerstown...110
6 Donate...115	13 †Sun Teatime..100
7 Affirmate...110	

THIRD RACE—One mile and 70 yards; purse, $800; claiming; for 2-year-olds.

1 †Olio...103	9 Exiled...104
2 Via Appia...107	10 Lacquer...104
3 †Durb.'s Knight.100	11 Rough Boy...107
4 Try Mack...110	12 †Burke...100
5 *Step Pretty...100	13 Fairly Wild...107
6 †Newton Belle..100	14 Catino...107
7 *Careful Kitty.102	15 Trimmer...110
8 †Vested Power..103	

FOURTH RACE—About 6 furlongs; purse, $800; the Beechnut Claiming Handicap; for 2-year-olds.

1 Little Lad...116	4 Miney Myerson.112
2 Rally Round...113	5 Fly On...103
3 Orphean...109	6 *Character...110

FIFTH RACE—One mile and 70 yards; purse, $800; claiming; for 3-year-olds and upward.

1 †Jubilation...107	9 Daffodil...105
2 Robrack...116	10 Cane Heart...114
3 *Simple Singer.102	11 Wash. Belle...111
4 †Hieaway...101	12 *J. W. Grant..103
5 Herkimer...110	13 Fair Sun...108
6 Anna V. L...107	14 †Paula L...100
7 Flyer...108	15 *Fair Blanche.102
8 Jim Moss...104	16 †Thoughts...105

SIXTH RACE—One and one-sixteenth miles; purse, $800; claiming; the Oakhill; for 3-year-olds and upward.

1 Papyrograph...114	8 Parsnip...114
2 *Chipper...105	9 *Kybo...106
3 Banderlog...110	10 Sultry...110
4 Conacher...114	11 Black Princess.107
5 *Despoil...105	12 †Portam...103
6 Sara Burdon...111	13 Peacock Alley..110
7 Seb...114	14 †Foreword...100

*5 lbs. apprentice allowance claimed.
†7 lbs. apprentice allowance claimed.
Weather, clear; track, fast.

SPORTSMAN'S PARK RESULTS

FIRST—Five furlongs (chute); purse, $500; claiming; 3-year-olds and upward.
Silver Wave, 104 (Chinn)...10.30 5.40 2.98
Morsun, 112 (Geving)............ 4.26 3.04
Monnie, 104 (Arcaro).................. 2.54
Basilica, Miss Ramsey, Virginia O., My Idea, Gen. Foreman, Prudie Basil, Type also ran. Time, 1:03 3-5.

SECOND—Mile and 70 yards; purse, $500; maidens; all ages.
Miss Sparkling, 101 (Arcaro) 5.78 3.32 3.16
Bright Chestnut, 108 (Hutton)... 4.28 3.76
Adolph Krasa, 104 (W. Taylor)........ 5.18
Frisky Worker, Cherokee Girl, Red Fellow, Bridgeport, Miss Delight, James T., Thistle Joe also ran. Time, 1:51 3-5.

THIRD—Five furlongs (chute); purse, $600; claiming; 3-year-olds and upward.
Forget Not, 111 (L. Jones)..15.38 6.10 4.10
Sally Irene, 102 (Chinn).......... 3.76 2.72
Charm, 103 (Arcaro)................... 3.64
Radiant Tess, Flying Nancy, Wise Eddie, Chief's Camille, Siberia, Bootland Belle also ran. Time, 1:03.

FOURTH—Six and a half furlongs; purse, $600; claiming; 2-year-olds.
Flirting, 110 (Arcaro)........ 9.48 4.62 4.04
Lillian Z., 110 (Wilson)........... 6.80 4.26
Spot Pot, 101 (Majestic)............... 14.10
Sweet Va, Pana Franka, Catwalk, Transpose, Avail, Stately Lady, Maeone also ran. Time, 1:25.

FIFTH—Five furlongs (chute); purse, $700; allowances; all ages.
Miss Melody, 97 (Taylor)... 9.60 5.12 4.00
Miss Brilliant, 103 (Arcaro)...... 3.88 3.10
Diaguri, 115 (Majestic).................. 6.90
Martha D., Full Up, Judge Dixon, Very Well, †Voltamaid also ran. Time, 1:02 2-5.
†Finished second but disqualified.

SIXTH—One mile and 70 yards; purse, $600; claiming; 3-year-olds.
Penchant, 102 (Moore)...... 5.96 3.76 3.08
Piecemeal, 105 (Boganowski)... 4.38 3.60
Winnie C, 99 (Chinn).................. 3.58
Northern Sir, The Bard, Morvich Niece, Abstain, Verity Ballot, Red Note, Wild West also ran. Time, 1:51.

SEVENTH—One and one-eighth miles (chute); purse, $500; claiming; 3-year-olds and upward.
Deserve, 102 (Chinn)....... 14.96 4.74 4.08
Old Bill, 111 (Kellum)............ 3.02 2.62
Paraloma, 111 (Mills).................. 9.82
Big Gun, Scandal Sheet, Bosky, Garrick, Tiger Flowers, Big Bo also ran. Time, 2:00 2-5.

The Morning Line.

AT LAUREL.

FIRST RACE.

†Home Shore....10-1	Cree...9-5
Epidawn...3-1	Almond...6-1
Clear Knight...20-1	May Nap...20-1
Sir Kendal...4-1	Accotink...12-1
Lucky China...20-1	Move Faster...10-1
Chloedair...15-1	Axmetic...20-1
Flageolet...20-1	Prince T...20-1
†Brandon Light.10-1	Prince Neptune..20-1
Boofire...20-1	Bonnie Ruth...20-1

†Cary T. Grayson and Brandon Stable entry.

SECOND RACE.

†Stroll Along....5-1	Chromium...12-1
Flamborough...4-1	Cut Short...20-1
Dunbar...12-1	Tactful...20-1
Sergt. Hill...20-1	Vote...8-1
Filter...5-2	Crap Shooter...20-1
Fair Billy...10-1	Pretty Wise...8-1
†French Knight..5-1	Aella...20-1
‡Precious Dollar..6-1	Apprehensive...4-1
‡Lone Hand...6-1	Electric Gaff...15-1

†Audley Farm and H. C. McGehee entry.
‡Cary T. Grayson and R. S. Clark entry.

THIRD RACE.

Lazi Canter...8-1	Absolute...8-1
Crowning Glory..9-5	Kummel...12-1
Wave On...3-1	Trace Call...8-1
Good Advice...5-1	Caesar's Ghost...6-1
Idle Stefan...20-1	Cruising...12-1

FOURTH RACE.

Bold Lover...6-1	Tractable...15-1
Balios...9-5	High Line...20-1
Projectile...12-1	Rush Hour...4-1
The Pelican...3-1	Acautaw...8-1
Hope to Do...15-1	Wise Anne...5-2
Inlander...8-1	

FIFTH RACE.

Glorify...20-1	Disdainful...4-1
†Risque...2-1	Devout...20-1
†Seven Veils...2-1	White Lies...6-1
Tred Avon...8-5	

†Mrs. John D. Hertz entry.

SIXTH RACE.

Golden Fairy....15-1	Flaming Mamie..10-1
Impeach...12-1	Butter Beans...5-2
Jolly Pilot...4-1	Monel...2-1
Kneehigh...10-1	Dark Mist...15-1

SEVENTH RACE.

†Misnomer...8-1	Fife...15-1
Glen Burnie...10-1	Jodhpur...8-1
Curator...15-1	Burnside...6-1
Tuffy G...6-1	Tinge...6-1
Vandal...15-1	Sam Pass...8-1
†Master Singer..8-1	Skid...20-1
Durbaru...15-1	Princess Zelda...3-1
Renewed...15-1	Garlic...4-1
Austerlitz II...20-1	Arundel...20-1

†F. Hall and J. B. Respess entry.

LAUREL PARK ENTRIES.

(Associated Press.)

FIRST RACE—One mile and 70 yards; purse, $1,000; claiming; for 3-year-olds and upward, maidens.

1 †Home Shore...110	10 Cree...120
2 Epidawn...110	11 Almond...110
3 *Clear Knight..105	12 Maynap...110
4 Sir Kendal...110	13 Accotink...112
5 Lucky China...110	14 Move Faster...110
6 Chloedair...107	15 Axmetic...105
7 Flageolet...107	16 Prince T...110
8 †Brandon Light.110	17 Prince Neptune.110
9 Boofire...110	18 *Bonnie Ruth..102

†C. T. Grayson and Brandon Stable entry.

SECOND RACE—One mile and 70 yards; purse, $1,000; claiming; for 2-year-olds.

1 †Stroll Along...112	10 Chromium...105
2 Flamborough...112	11 *Cut Short...104
3 Dunbar...112	12 Tactful...105
4 Sergt. Hill...112	13 Vote...108
5 Filter...112	14 Crapshooter...108
6 *Fair Billy...103	15 *Pretty Wise...107
7 †French Knight.108	16 Aella...108
8 ‡Prec. Dollar...109	17 Apprehensive...109
9 ‡Lone Hand...112	18 Electric Gaff...108

†Audley Farm and H. C. McGehee entry.
‡C. T. Grayson and R. S. Clark entry.

THIRD RACE—Six furlongs; purse, $1,000; the Ashton; for 2-year-olds.

1 Lazi Canter...108	6 Absolute...108
2 Crowning Glory.122	7 Kummel...103
3 Wave On...112	8 Trace Call...108
4 Good Advice...119	9 Caesar's Ghost.116
5 Idle Stefan...103	10 Cruising...108

FOURTH RACE—(Second division); 6 furlongs; purse, $1,000; the Ashton; for 2-year-olds.

1 Bold Lover...112	7 Tractable...116
2 Balios...111	8 High Line...103
3 Projectile...116	9 Rush Hour...119
4 The Pelican...112	10 Acautaw...112
5 Hope to Do...112	11 Wise Anne...113
6 Inlander...108	

FIFTH RACE—Six furlongs; purse, $1,200; the Royal Oak Handicap; for all-age fillies and mares.

1 Glorify...97	5 Disdainful...103
2 †Risque...121	6 Devout...108
3 †Seven Veils...108	7 White Lies...98
4 Tred Avon...126	

†Mrs. J. D. Hertz entry.

SIXTH RACE—One and one-sixteenth miles; purse, $1,000; claiming; for 3-year-olds.

1 *Golden Fairy..103	5 *Flam'g Mamie.100
2 *Impeach...103	6 *Butter Beans...113
3 Jolly Pilot...113	7 *Monel...113
4 *Knee High...106	8 *Dark Mist...105

SEVENTH RACE—One and one-eighth miles; purse, $1,000; claiming; for 3-year-olds and upward.

1 †Misnomer...116	10 *Fife...102
2 Glen Burnie...107	11 *Jodhpur...111
3 *Curator...111	12 Burnside...110
4 Tuffy G...110	13 Tinge...110
5 Vandal...116	14 Sam Pass...116
6 †*Mas. Singer..105	15 *Skid...111
7 Durbaru...110	16 *Princess Zelda.108
8 Renewed...110	17 Garlic...116
9 *Austerlitz II..105	18 Arundel...116

†F. Hall and J. B. Repress entry.
*Apprentice allowance claimed.
Weather, cloudy; track, fast.

SPORTSMAN'S PARK ENTRIES

(Associated Press.)

FIRST RACE—Five furlongs; purse, $500; for 2-year-old maidens.

1 Mojie...115	10 Go Easy...112
2 Lugenluggage...115	11 First Regiment.115
3 Evicted...112	12 Ixnay...112
4 Monk's Bela...112	13 Eatemup...115
5 Santa Roma...112	14 Sunny Flower...112
6 Miss Sorority..112	15 Belle Price...115
7 Toney Pride...115	16 Sweepmore...115
8 Brilliant Boy...115	17 Divine Lass...112
9 Ruley Lee...115	18 Prince Pebbles.115

SECOND RACE—Six and one-half furlongs; purse, $500; claiming; for 3-year-olds and upward.

1 Marsala...111	10 Gay Donn...114
2 *Little Buster..106	11 Noel Blaze...110
3 Caravan...114	12 Petite Noyes...110
4 *Old Kickapoo.109	13 *Charm'g Lady.106
5 How Tiz...114	14 George K...105
6 Sir John K...114	15 Deerfield...114
7 *R. McDonnell..109	16 Dunro...114
8 *Eve White...109	17 *Skipaway...106
9 *Elkhart...105	18 *Infinitus...109

THIRD RACE—Six and one-half furlongs; purse, $500; claiming; for 3-year-olds and upward.

1 Allens...107	10 *Gideon...109
2 *Patina...106	11 Oh Yeah...111
3 *Lofty Heights.105	12 *Provid'ce Lass.102
4 Alcove...107	13 *Premeditate...102
5 *Danilo...109	14 Wingo...114
6 Blue John...114	15 *Bocaratone...109
7 *Black Bull...109	16 *Mild. Watkins.102
8 *Prin. Carolyn..106	17 Arcturus...114
9 Windy Ross...114	18 French Maid...107

FOURTH RACE—Six furlongs; purse, $600; claiming; for 3-year-olds and upward.

1 Portmanteau...110	10 Big Play...113
2 Merger...106	11 Scone...107
3 Blighter...110	12 Iskum...106
4 *The Fr. Rose..106	13 Polly's Folly...115
5 Sunny Bob...110	14 *Preferred...105
6 Brass Band...110	15 Mill Hand...110
7 *Infinity...109	16 Free Helen...111
8 Princess Black.111	17 *Bay Rose...98
9 King Cherokee.118	18 Panchio...110

FIFTH RACE—One mile and 70 yards; purse, $600; claiming; the Stickney; for 2-year-olds.

1 Indian Mist...106	6 Paul T...107
2 Maechute...107	7 Angon Ward...104
3 Column Right..101	8 Sunny Side Up..113
4 Politian's Best..101	9 Dark Star...104
5 Milo...101	

SIXTH RACE—One mile and 70 yards; purse, $500; claiming; for 3-year-olds and upward.

1 Rasuli...106	10 Drury...100
2 *Southl'd Belle.102	11 Bud Charlton...108
3 Jim Ormont...107	12 *Stella F...102
4 Allegretto...112	13 Golflex...106
5 *Har. Scarum..102	14 *Belgian Lass..102
6 Bridegroom...106	15 Pomfret...106
7 Ricciardo...106	16 Rocky Way...112
8 Flo M...107	17 Mozart...106
9 Domina...109	18 More Power...106

SEVENTH RACE—One mile and 70 yards; purse, $500; claiming; for 3-year-olds and upward.

1 White Knee...110	10 S. and D. Man.110
2 *Dandy Dan...107	11 Greenwald...110
3 Eddie Lehmann.106	12 Amsterdam...108
4 *Marjory Nell...98	13 Mint Toddy...106
5 Punkie...108	14 Gold Ridge...108
6 Nancy Seth...103	15 *Infanta...102
7 *Race Extra...101	16 *Shasta Charm.104
8 *Trieze...101	17 *Joan Pat...102
9 *Kelso...111	18 Flagg Porter...101

*Apprentice allowance claimed.
Weather, cloudy; track, heavy.

Laurel Races
De Luxe Coach Leaves
619 12th St. N.W.
Between F and G
at 12:30 P. M.
$1.00 Round Trip
Wash., Va. & Md. Coach Co.
Arnold Operated
Phone National 7397

$1.00 APPRENTICE BOY'S $1.00
TWO-HORSE PARLAY.
Fortunate Youth Won $66.60
General Court Won $16.60
Win Parlay Paid $591.50
If you want to know when they are going to cut a melon, why just string along with me. I give two horses every day. Get today's, and parlay them both as they both look very good. Hope all my clients were out at the track to get the above juicy price. For sale only at the following:
HENDERSON'S, Corner 11th & N. Y. Ave. STAR NEWS CART, 11th & Pa. Ave. NEWS STAND, Front WASH. POST BLDG. JIMMIE'S, 504 9TH ST. N.W. FREE DELIVERY—ME. 9634.

C. U. TO FACE STERN FOE SATURDAY

Must Play Inspired Game to Give Holy Cross Battle.

PUSHING a sour visage ahead of him, the otherwise handsome George Vik, end coach at Catholic University, returned to Brookland yesterday bearing somewhat discouraging news to C. U.'s hopes of beating Holy Cross next Saturday in Worcester.

Vik, a member of that rare and exclusive fraternity which gets along without vowels in their names, watched Holy Cross beat Rutgers Saturday, 6—0, watched their plays, the size of the team, and the unending list of substitutes—and yesterday made his report to Head Coach Bergman and the entire squad, whose only job yesterday was to listen to him.

In short Vik believes that Catholic University must play bigger and better football than it has ever played if it can even hope of running the big Purple team a good race Saturday.

Holy Cross Boasts Five Wins in Row.

The Worcester eleven's victory Saturday was its fifth straight for the year, other victories having been scored over New River State, Providence, Maine and Detroit, a somewhat more auspicious list of scalps than C. U. can boast of.

Vik cautioned the team that for the first time since their winning streak started, in the second game of the 1931 season, they can not depend on Tom Whelan to pull them through. Vik believes that Whelan will have all he can do to take care of his own end of C. U.'s business, and that every man on the Cardinal squad must protect himself.

The warming-up session for C. U. begins this afternoon with a long scrimmage tussle scheduled. Barring injuries this week the Cardinals will be in their best physical condition of the year Saturday, the reason being the return to the squad today of Babe Gearty, handy man of the back field.

OLYMPIAS PRACTICE.

The Olympia A. C. eleven, victorious by a 6-0 score Sunday over the Southwest Mercuries, practice tonight at 7:30 o'clock at Seventeenth and B streets.

LOANS HORNING
South Washington, Va.
Diamonds—Watches—Jewelry
Take All Buses 10th St. and Pa. Ave.

LAUREL RACES
De Luxe Motor Coaches
Leave
1416 F Street N. W.
12 Noon and 12:30 P. M.
ROUND TRIP, $1.00
THE CAPITAL TRACTION CO.
National 1075

The "TWO BLACK CROWS" gave yesterday
Colossal $25.50 Won
Our advice on this one was to GO THE LIMIT. Today we tell you to do the same thing, as that LONG-SHOT we have been telling you about goes in the 7th Race. This SLEEPER has had a long and careful prep for this race, a good boy will be up and everything possible to make this COUP a success has been attended to. And when we tell you this is a LONG-SHOT, we mean just that, in fact we will
REFUND YOUR MONEY
if this horse is a FAVORITE. We have waited patiently for months for this GOOD THING, all you have to do is ask your dealer for TWO BLACK CROWS, or call LINCOLN 7818, and remember, for ONLY $1 you get this HOT HORSE in the 7th. MASTER'S $25 SPECIAL and WALKER'S $5 PARLAY.

$2 CLUBHOUSE $2
Our horse in the first race yesterday was beaten only three lengths, at 20 to 1. Our horse in the seventh race, GENERAL LEJEUNE, ran second at $5.90. We missed our LIMIT WIN PARLAY yesterday, but we will not miss today. From one of the cleverest cliques of men operating in Maryland comes word on two SLEEPERS. They say PARLAY THEM TO WIN. When they have horses this strong it is all over but the shouting. We are so absolutely positive today on both horses we will
GUARANTEE THEM TO WIN
or give you Wednesday's wire FREE. We could not make such an iron-clad guarantee unless we KNEW SOMETHING. Yesterday DAVENPORT'S $2.00 WIRE had
FORT. YOUTH WON $66.70
Today we have made arrangements with Mr. Davenport to give you his wire FREE with every CLUBHOUSE sold. Remember we guarantee you a WIN PARLAY and also give you DAVENPORT'S, all for only $2.00. Sold on all news stands or call Met. 3387 for free-delivery service.

EDDIE'S, 1209 E ST. N. W.
Had a bad day yesterday, but both of our horses were pounds the best and should have won. Bad racing luck beat them. Once before we missed two days in a row and then hit on
Absolute Won $21.70
Again today, from the same owner who sent us ABSOLUTE last week comes word on a big KILLING in the second race. He says this horse will beat FILTER, APPREHENSIVE, FLAMBOROUGH, PRETTY WISE and all the favorites, to pay a
$40.00 MUTUEL
If possible, go to the track to place your bet, as he may be over the limit. We could be locked up for what we know in the seventh race. This one has been running far back at odds way over the limit. Again today looks like a LIMIT price. Our $5.00 and $10.00 Wires both sold today for ONLY $5.00. We have never missed three days in a row and both horses today are LONGSHOTS. Now is the time to hop on the band wagon, as we are OVERDUE. You will never forgive yourself if you miss EDDIE'S today. Call Met. 8667 for free delivery service and get the two longest priced winners of the day.

LAUREL RACES
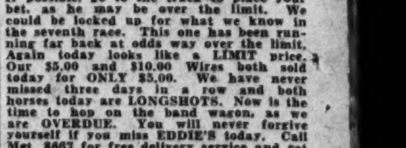
Five De Luxe Coaches leaving daily from our Terminal, 1419 North Capitol St., between O and P Sts. Downtown leaving from Eye St. between 13th and 14th Sts. NW., on vacant lot, at
12:15 & 12:30 P. M.
We have one coach leaving before seventh race daily. Other coaches wait until after last race.
FREE—Taxi service. Half taxi anywhere in first zone; we pay fare at our terminal only.
FREE—We give you two horses daily. Only missed 5 out of 24 at Havre de Grace.
FREE—Park your car in our garage until you return.
$1 Round Trip
James Is Still on the Job.
Phone Potomac 4811

THE POST'S CONSENSUS AT LAUREL

The following consensus has been compiled by The Post from the selections of the leading handicappers of the turf. The figures show how the selections were rated.

CONSENSUS OF LEADING HANDICAPPERS

First race	Second race	Third race	Fourth race	Fifth race	Sixth race	Seventh race
Cree (32	Filter (37)	Crown. Glory (27)	Wise Anne (26)	Tred Avon (30)	Monel (28)	Garlic (14)
Sir Kendal (16)	Flamborough (12)	Good Advice (19)	Balios (20)	Risque (28)	Jolly Pilot (15)	Tuffy G. (13)
Epidawn (14	Apprenhensive (9)	Wave On (12)	The Pelican (18)	Disdainful (15)	Butter Beans (14)	Princess Zelda (11

BENNINGS, WASHINGTON POST

Cree	Fair Billy	Wave On	Balios	Risque	Jolly Pilot	Tuffy G.
Sir Kendal	Filter	Crowning Glory	Wise Anne	Tred Avon	Butter Beans	Garlic
Move Faster	Apprehensive	Caesar's Ghost	Rush Hour	White Lies	Monel	Sam Pass

LOUISVILLE TIMES, ASSOCIATED PRESS

Cree	Filter	Crowning Glory	Wise Anne	Risque	Monel	Tuffy G.
Brandon Light	Apprehensive	Caesar's Ghost	The Pelican	Tred Avon	Knee High	Sam Pass
Clear Knight	Crapshooter	Trace Call	Bold Lover	Disdainful	Butter Beans	Arundel

FAIRLAWN IN TIE GAME.

Fairlawn, 135-pound eleven opened its season yesterday, playing the Capitol Heights eleven to a 6-to-6 stalemate.

CENTENNIALS DRILL.

All members of the Centennial 150-pound football team are requested to report for practice tonight at 7:30 o'clock on the field at North Capitol street and New York avenue.

Stocks Close Slightly Higher In Dull, Cautious Trading

Food Issues Record Loss; Sales at Low Level of 555,241 Shares.

New York, Oct. 24 (A.P.).—The stock market was placid enough on the surface today, but was obviously a bit uneasy in advance of tomorrow's dividend meeting of the U. S. Steel directors.

What had the earmarks of professional selling here and there, particularly in some of the food shares, failed to bring important liquidation, and the list closed a shade higher, as measured by price averages. But traders moved with extreme caution, the turnover of 555,241 shares making the smallest day's business since July.

Such corporate news as appeared was moderately favorable, particularly railroad earnings and freight movement figures, but a slump of about 7 cents in the British pound sterling, on top of its dip last week, was apparently a little unsettling.

Wall street had no very clear ideas as to what to expect from the directors' meeting of U. S. Steel late tomorrow. Statisticians calculated that the earnings report for the third quarter would show a large deficit, but there was considerable inclination to look for maintenance of the $7 annual preferred dividend.

U. S. Steel preferred was firm in the stock market, getting up to 74½ and closing at 73½, a net gain of 1⅜. The common finished a fraction higher, as did such issues as American Can, American Telephone, Consolidated Gas, Santa Fe, American Tobacco "B," New York Central and Standard of New Jersey. Allied Chemical was a firm feature, up narly 2, while advances of a point or more appeared in Corn Products, Liggett & Myers "B," McKeesport and a few others.

Selling of the biscuit stocks lacked any definite explanation, and was widely regarded as professional. National Biscuit dipped more than 2 points, but recovered to close off only ¾. Loose Wiles, however, dropped 4½ points in a thin market. Union Pacific dipped 1½ points, then recovered. The tobacco stocks, under pressure recently, were firm.

SECURITIES AVERAGES.

(Associated Press.)

STOCKS.

	50 Indls.	20 Rrs.	20 Utls.	90 Tl.
Yesterday	52.2	26.9	85.9	54.2
Previous day	51.9	26.8	85.4	53.9
Week ago	54.1	27	86.4	55.6
Month ago	65.5	37	103.3	67.7
Year ago	84.6	51.3	126.6	86.9
Three years ago	205.4	146.8	254	204.5
Five years ago	135.2	118	121.2	126.2
High, 1932	72.3	39.8	111	73.9
Low, 1932	35.1	13.2	51.8	35
High, 1931	140.2	106.2	203.9	144.3
Low, 1931	60	30.8	92.8	61.3
High, 1930	202.4	141.6	281.3	205.8
Low, 1930	112.9	86.4	146.5	114.7

BONDS.

	20 Indls.	20 Rrs.	20 Utls.	60 Tl.
Yesterday	63	65.4	82.3	70.2
Previous day	63.2	65.2	82.6	70.3
Week ago	64	65.3	82.3	70.5
Month ago	67.2	71.4	85.3	74.6
Year ago	73.5	82.8	90.8	82.4
Two years ago	90.4	105.7	99.1	98.4
Three years ago	93.2	104.1	97.7	98.3
High, 1932	71.3	78	86.2	78.1
Low, 1932	53.2	47.4	70.9	57.5
High, 1931	90.4	105.7	101.5	98.7
Low, 1931	62.3	62.3	80.2	68.5
High, 1930	94.9	109.8	101.4	101.9
Low, 1930	83.3	97.3	96.6	92.6

(Coulright, 1932, Standard Statistics Co.)

RESERVE BANK STATEMENT.

(Associated Press.)

The Federal Reserve Board condition statement of weekly reporting member banks in leading cities on October 19 gives the following summary of the principal assets and liabilities of these banks with changes from a week and a year ago:

(In millions of dollars.)

Loans and investments, total	19,121	*140	†2,168
Loans, total	10,632	†2	†2,909
On securities	4,447	†20	†1,459
All other	6,185	*18	†1,450
Investments, total	8,489	*142	*741
U. S. Govern. securities	5,195	*131	*1,036
Other securities	3,294	*11	†295
Reserves with F. R. banks	1,871	*72	*123
Cash in vault	203	†4	†62
Net demand deposits	11,382	*73	†1,139
Time deposits	5,692	*32	*726
Government deposits	598	*48	*411
Due from banks	1,589	*19	*550
Due to banks	3,212	*23	*588
Borrowings from F. R. banks	94	†13	†357

*Increase. †Decrease.

Loans on securities at reporting member banks in the New York district declined $1,000,000.

FOREIGN MARKETS.

(Associated Press.)

London—Prices were depressed on the stock exchange during most of the session. Poor foreign advices and the sharp decline in sterling caused gilt-edged securities to ease and this was followed by a decline in other sections. Oil shares and textile issues hardened later, but buyers were scarce and the market closed unsettled.

Paris—Prices on the bourse today were heavy. Expected difficulties in balancing the budget and unfavorable foreign advices including the weakness in sterling, were factors causing the decline. The closing was heavy.

Berlin—Trading was quiet on the boerse and the close was weak.

INVESTMENT TRUSTS.

(Quotations furnished by Waggaman, Brawner & Co., Inc., and Slauson & White Co.)

	Bid	Asked
Amer. Bankstocks Corp	1¾	2.00
Corporate Tr. Shs., accum. ser.	1.57	1.80
Corporate Tr. Shs., AA ser.	1.57	1.80
Corporate Tr. Shs., old ser.	1.65	....
Diversified Trust Shs., Ser. C.	2.05	2.30
Dividend Shs., Inc.	1.03	1.11
Independence Trust Srs.	1.75	2.05
Nationwide, Ser. B	2.35	2.60
No. Amer. Trust Srs., Ser. 1953	1.70	....
No. Amer. Trust Srs., Ser. 1955	1.81	1.95
No. Amer. Trust Srs., Ser. 1956	1.81	1.95
Super Corp of Am., Ser. AA, BB	1.45	1.65
Super Corp. of Am., Ser. C	4.25	4.75
Super Corp. of Am., Ser. D	3.95	4.45
U. S. E. L. P. S., Ser. B	2.45	2.70
U. S. E. L. P. S., voting	8¾	9¼
Cumulative Trust Shares	2.63	....

THE METAL MARKETS.

New York, Oct. 24 (A.P.).—COPPER—Easy; electrolytic spot and future, 5¾.

TIN—Easy; spot and nearby, 23.60; future, 23.65.

IRON—Steadier; No. 2, f. o. b. eastern Pennsylvania, 13.00@13.50; Buffalo, 14.00@14.50; Alabama, 10.00@11.00.

LEAD—Steady; spot, New York, 3.00; East St. Louis, 2.90.

ZINC—Dull; East St. Louis, spot and future, 3.00@3.05.

ANTIMONY—5.62.

QUICKSILVER—$48.00@50.00.

6% FIRST MORTGAGE BONDS

Secured on income-producing properties in the Nation's Capital. Safe investments in denominations from $100 may be purchased on monthly payments.

Real Estate Mortgage and Guaranty Corp.

1610 K STREET. Nat. 1403.

A CASH RESERVE

Is Opportunity's Door-Knocker

IT'S THE MAN WHO HAS MONEY THAT MAKES MONEY. THE NATIONAL PERMANENT PAYS 5% DIVIDENDS ON SAVINGS START TO BUILD YOUR CASH RESERVE TODAY.

Open Daily 9 to 5 Saturdays Until Noon

NATIONAL PERMANENT BUILDING ASSOCIATION

949-9th ST. N.W.

UNDER SUPERVISION U.S. TREASURY

THE MARKETS AT A GLANCE

What the Stock Market Did

	Mon.	Sat.
Advances	126	100
Declines	193	187
Unchanged	134	128
Total issues traded	453	415

Stocks.

Dull and cautious dealing, resulting in an average gain of three-tenths of a point, marked stock transactions. Impending action on the steel dividend created some uneasiness. There were signs of professional tactics. The volume of trading dropped to 555,241 shares, the lowest since July.

Bonds.

Loans followed the general apathy of exchanges, and sagged one-tenth of a point in colorless sales. Some rail issues provided a few bright spots in gains, but the general list averaged lower. The day's turnover declined to $6,897,000.

Curb.

The market drifted irregularly with narrow changes in prices. Some gains were recorded in oils and utilities. Coppers lost 3 points on the product's selling for 5¾ cents per pound. The day's sales totaled 120,000 shares.

Wheat.

The British pound's collapse sent wheat, corn and oats to new bottom records. Stop-loss selling developed, although it was curbed somewhat by lack of buying power. Rain reports from Argentina acted as a special handicap to bulls. December wheat sold at 47⅜ to 47¾ cents per bushel. Provision quotations were a standoff, 2 cents both ways.

Cotton.

Early advances gave way on Southern selling, and the market closed 3 to 7 points down. The demand tapered off later in the session. December contracts sold at 6.10. The advance in Liverpool a little more than offset declines in sterling. Improvement in goods was cited as an aid.

Rubber Quiet and Steady.

New York, Oct. 24 (A.P.).—Rubber futures closed quiet and steady. December, 3.39@3.40; January, 3.45; March, 3.57; May, 3.63@3.67. Smoked ribbed spot closed 3.41.

CHICAGO STOCKS.

(Furnished by W. B. Hibbs & Co.)

	Bid	Asked
Yellow Taxi	8	10
Thompson	9⅝	10¾
Wahl	½	¾
Butler Bros	2⅛	2¼
National Leather	¼	⅜
Swift	8	8⅛
Swift International	16⅞	17⅛
Libby, McNeill & Libby	2	2¼
Midwest Oil	⅜	½
City Con. com	⅛	2
City Con. pf	⅞	2
Edison	71	72
Public Service $100 par	39	44
Public Service no par	40½	42
Quaker com	79	80
Quaker pfd	106	106¾
Bendix	10⅛	10⅛
Borg Warner	8⅜	8⅝
Illinois Brick	4	5
U. S. Gypsum	22	23
Great Lakes Dock & Dredge	7½	8½
Balaban & Katz	6	15
Cons. com	⅛	¼
Cons. pf	2⅞	4⅛
Electric Household	2¼	4⅛
McCord	2	4½

CURB MARKING TIME WITH LIGHT CHANGES

Flurry in Coppers Follows Price Cut; Turnover 120,000 Shares.

New York, Oct. 24 (A.P.).—The Curb Market today appeared to be marking time, prices drifting irregularly, and total transfers approximating 120,000 shares, against 150,000 on Friday.

The public utilities fluctuated in an unusually narrow range. Electric Bond & Share and American Gas & Electric gained a scant fraction. Niagara Hudson Power was down ⅛. United Light & Power A was unchanged.

The oils made sporadic efforts to bestir themselves into higher realms. Gulf gained more than a point. Cities Service gained nearly a point. In the Standard issues, Indiana and Kentucky gained a fraction, while the Ohio stock was off slightly.

A further reduction in copper for domestic shipment to 5¾ cents a pound caused a flurry of selling in Newmont. The stock yielded about 3 points. New Jersey Zinc was up 1. Aluminum Co. gained 1 while the preferred reacted more than 1. Pan-American Airways lost nearly 2.

Canned Food Outlook Better.

New York, Oct. 24 (A.P.).—An improved statistical position promises better results for the food canning industry in 1933, according to W. H. Phelps, president of the American Can Co. An approach to normal consumption will, he says, disclose a shortage in many items.

MONEY MARKETS

FOREIGN EXCHANGE.

New York, Oct. 24 (A.P.).—Foreign exchange heavy. Great Britain in dollars, others in cents.

Great Britain—Demand, 3.31⅞; cables, 3.32; 60-day bills, 3.31⅛.
France—Demand, 3.93¼; cables, 3.93½.
Italy—Demand, 5.11½; cables, 5.12.
Belgium—Demand, 13.91½.
Germany—Demand, 23.77.
Holland—Demand, 40.26½.
Norway—Demand, 16.89.
Sweden—Demand, 17.29.
Denmark—Demand, 17.31.
Switzerland—Demand, 19.39½.
Spain—Demand, 8.22½.
*Portugal—Demand, 3.10.
*Greece—Demand, .61¼.
*Poland—Demand, 11.18.
*Czechoslovakia—Demand, 2.96¼.
*Jugoslavia—Demand, 1.37.
*Austria—Demand, 14.00.
*Roumania—Demand, .59¾.
Argentina—Demand, 25.79.
*Brazil—Demand, 7.57.
Tokyo—Demand, 22.72½.
Shanghai—Demand, 30.25.
Montreal—Demand, 92.25.
Mexico City (silver peso)—Demand, 32.05.
* Nominal.

NEW YORK.

Call money steady; 1 per cent all day. Time loans steady; 60 to 120 days, 1; 5 to 6 months, 1¼ per cent. Prime commercial paper, 1¾. Bankers' acceptances unchanged. 30 days, ⅜@½; 60 to 90 days, ⅝@½; 4 months, ¾@⅝; 5 to 6 months, 1@1⅛.

Bar silver firmer, ⅛ higher at 27⅛.

LONDON.

Money, ⅝; discount rates, short bills, ⅞@¾; 3 months' bills, ⅞@⅞ per cent.

Bar silver irregular, 1/16 higher at 18d.

PARIS.

Three per cent rentes, 80 francs 35 centimes; 5 per cent loan, 98 francs 25 centimes.

Exchange on London, 84 francs 70 centimes. The dollar was quoted at 25 francs 43 centimes.

GOLD MOVEMENT.

New York, Oct. 24 (A.P.).—The daily gold statement of the New York Federal Reserve Bank today showed an import of $163,200 from Mexico and a gain through net decrease in gold earmarked for foreign account of $5,295,900, making a net gain of $5,459,100 in the Nation's monetary stock of gold.

Railway Freight Loadings Reveal Steady Increases

New York, Oct. 24 (A.P.).—Scattered reports of carloadings for some of the larger railroad systems covering the week ended October 22 continued today to show a well-sustained volume of freight movement at the year's best levels.

The Santa Fe reported for the week loadings of 30,593 cars, against 29,593 the preceding week and 33,196 for the same week of last year. The week registered an increase of 4.4 per cent over the last week. It was down 7.8 per cent, compared with the 1931 figures. In the preceding week, the margin of decrease from 1931 was 10.4 per cent.

The St. Paul system reported loadings of 26,424 cars, against 26,249 the week before, an increase of .6 per cent. Compared with last year's figure of 30,845, there was a decrease of 18.6 per cent.

The Chicago & North Western handled 25,408 cars of freight, against 24,583 the preceding week, an increase of 3.3 per cent. Compared with the 29,461 figure for the same week of 1931, the decline was 13.7 per cent.

The latest carloading report for all class 1 roads, made public last Saturday, reached the highest figure for the year to date.

Southern Pacific Co. reports September net operating income of $1,510,517, compared with $2,703,397 in September, 1931. The report makes a favorable comparison with August, for which net operating income amounted to only $504,548. September gross operating revenues were off $4,195,350 from last year.

$700,000,000 Match Claims Attacked

Many Called Unfounded by International Group at Creditors' Meeting.

New York, Oct. 24 (A.P.).—Claims against the International Match Corporation amounting to more than $700,000,000 were characterized today as "unfounded" and "preposterous" by representatives of the two protective bondholders' committees of International Match debentures and by James N. Rosenberg, counsel for the Irving Trust Co. as trustee in bankruptcy for the corporation.

Mr. Rosenberg, at a meeting of creditors in the offices of Federal Referee Oscar W. Ehrhorn, objected to the claims and asserted International Match, rather than a debtor, was a creditor for "very large amounts" of the firms which filed the claims.

The majority of the claims were filed by the Kreuger & Toll companies.

Six States in Fourth Area Buy Loan Bank Shares

Winston-Salem, N. C., Oct. 24 (A.P.).—C. F. Benbow, of Winston-Salem, solicitor of subscriptions for the Fourth District Federal Home Loan Bank here, today said six States had subscribed a total of $476,050 to the bank to date.

He issued a statement listing the subscription as:

North Carolina, $419,950.
South Carolina, $8,000.
Alabama, $25,500.
Georgia, $6,000.
Maryland, $3,000.
Virginia, $10,300.

No other States were listed. The bank has an authorized capital of $10,000,000.

Pound's Decline Is Aid To British Cotton Goods

New York, Oct. 24 (A.P.).—Recent weakness in pound sterling has placed Lancashire in a slightly better position in competition with Japan in Eastern markets, the New York Cotton Exchange Service reports.

The great strides made by Japan in recent years are shown by the fact that 65 per cent of the imports of cotton cloth into India during September were Japanese goods, compared with only 29 per cent in September, 1929.

Futures Hearing Is Set for Nov. 10

Board of Trade's Appeal From Suspension to Be Examined.

(Associated Press.)

Department of Justice officials yesterday continued preparations to answer on November 10 the Chicago Board of Trade's appeal from the 60-day suspension imposed by the Grain Futures Commission.

Recent modification of the board's rules, as approved by Secretary Hyde, were said not to affect the pending case.

The suspension order was imposed after the board of trade refused trading privileges to a subsidiary of the Farmers National Grain Corporation, the cooperative handling grain for the Farm Board.

Sugar Consumption Cut In 11 Leading Countries

New York, Oct. 24 (A.P.).—Statistics for eleven countries for their crop, September 1 to August 31, 1932, show the following results, according to D. W. Dyer & Co. Consumption is lower by 362,656 long tons, or 5.2 per cent compared with the same period of the previous year; production is behind last year by 2,236,205 tons, a decrease of 30 per cent; stocks on September 1 were 238,031 tons less than on the same date last year.

Production for the 1932-33 crop, according to present estimates indicate a reduction of approximately 670,000 tons compared with the 1931-32 crop.

National Credit Group Calls for Redemptions

New York, Oct. 24 (A.P.).—The National Credit Corporation, which was formed one year ago as a privately sponsored banking effort to keep credit channels open for bank loans until the Reconstruction Finance Corporation could be placed in operation, today called for redemption another 10 per cent of the notes which it sold to give it working capital.

Today's redemption was the eighth, each covering 10 per cent of the funds originally paid in by subscribing banks. The corporation virtually wound up its active lending career when the Reconstruction Finance Corporation started to function early this year.

BOND MARKET SAGS ON LISTLESS SALES

Some Rail Loans Firmed as Trading Volume Sinks to $6,897,000.

New York, Oct. 24 (A.P.).—Most listed loan categories followed the lines of least resistance today with the result that bond market prices were highly irregular and dullness prevailed throughout.

It was one of the slowest full day's sessions of the year, sales totaling only $6,897,000, par value. The average of 60 domestic corporate issues declined one-tenth of a point.

Firmness of some rail securities provided the only bright spot on the investment horizon. Loans of Nickel Plate were comparatively strong, the 6 per cent notes, which went to default the 1st of this month, gaining 6½ points on the belief the company's refunding plan, involving a loan from the Reconstruction Finance Corporation, would receive the approval of "substantially all" of the noteholders. Other Nickel Plate issues were up more than a point.

Next to Nickel Plate 6s, the most active of the railroad group were Chicago & Northwestern convertible 4¾s, which sagged ⅜ of a point. Small losses and gains, in the carrier department, however, were about equally divided.

Another sharp slump in the British pound sterling did not do the market any good. With the exception of Argentina and Uruguay, Government obligations, which rallied as much as 2 or more points, foreign bonds were generally soft. German loans especially were under pressure, losses running from 1 to 2¾ points in the reich 5½s and 7s. A heavy tone was shown by issues of Belgium, Buenos Aires, Italy, Japan, Sao Paulo and Great Britain.

Utility and industrial loans were almost lifeless. United Drug 5s were under pressure, losing 5 points. U. S. Rubber 5s advanced a point.

United States Government bonds eased, Treasury 4¼s losing twelve-thirty-seconds of a point, while other Federal issues recorded minor declines.

Oil Position Improves On Crude Price Boost

New York, Oct. 24 (A.P.).—Much of the recent weakness in the petroleum situation has been dispelled by the advance in the prices of Mid-Continent crude and Eastern gasoline.

It is reported that various State governments are planning to cooperate in an effort to check gasoline bootlegging, to avoid taxes.

Zinc Price Unchanged On 2,250 Tons Output

New York, Oct. 24 (A.P.).—Sales of Tri-State zinc concentrates last week came to 3,050 tons with the price unchanged at $18 a ton.

Production for the week was 2,250 tons and shipments 5,350 tons, making stocks of sold and unsold zinc concentrates in the Tri-State field 59,420 tons.

Crude Oil Averages.

Credit balance, $1.67; runs, 57,893; average runs, 29,032; shipments, 66,226; average shipments, 48,697.

Southern Rice Growers Get $2,000,000 Loan

Lake Charles, La., Oct. 24 (A.P.). A $2,000,000 loan by the Federal Intermediate Credit Bank of New Orleans to the American Rice Growers' Cooperative Association for commodity loans to its members in Louisiana, Arkansas and Texas, was announced today by Homer L. Brinkley, of Lake Charles, general manager of the association.

The cooperative will make its loans on rice held in member warehouses, enabling the growers to hold the product for marketing in a systematic manner instead of dumping the rice on the market to meet pressing obligations, Brinkley said.

Copper Price Cut By Custom Smelter

Quotations Drop to 5.75 Cents; Foreign Metal Sells at 5.30.

New York, Oct. 24 (A.P.).—Copper prices eased further today, when custom smelters lowered quotations to 5¾ cents a pound delivered to March 31, 1933.

Custom smelters had lowered the quotation from 6¼ to 6 cents last week in an effort, they explained, to move stocks a little more rapidly. They reported that they had tired of holding the price above 6 cents as stocks were beginning to accumulate.

The market today was reported quiet. Foreign copper prices declined in sympathy with domestic prices. In foreign dealings, some transactions were reported abroad at 5.50 cents a pound, but after the reduction here a figure of 5.40 cents was posted.

BANK STOCKS

New York, Oct. 24 (A.P.).—Over-the-counter market:

BANKS.

	Bid.	Asked.
Chase National	34½	36½
Commercial	160	170
Fifth Avenue	1250	1350
First National	1250	1350
Manhattan	30¼	32¼
National City	42½	44½
Public	30¼	32¼
TRUST COMPANIES.		
Bankers	64	66
Brooklyn Trust	180	195
Central Hanover	131	135
Chemical	34¼	36¼
Continental	17	19
Corn Exchange	72½	75½
Empire	24¾	26¾
Guaranty	309	324
Irving	22⅜	24⅜
Manufacturers	27¾	29¾
New York Trust	92½	95½
Title G & T	40	43
United States	1480	1580
INSURANCE.		
Aetna Cas	30½	32½
Aetna Fire	28¼	30¼
Aetna Life	15	17
Agricultural	36	41
Am Surety	13¼	15¼
Baltimore American	2⅜	3⅜
Boston	305	330
Conn Gen Life	33	36
Fid & Dep	40	43
Firemen's Ins	7	8½
Frank Fire	12½	14½
Glen Falls	28½	30½
Globe & Rut	91	111
Great Amer	12⅜	14⅜
Hanover	21	23
Hartford Fire	37	39
Home Ins	14¼	15¾
Mass Bond	29½	34¾
National Fire	35	37
National Liberty	3⅝	5⅛
Nor River	10½	12½
Phoenix	43¾	45¾
Prov Wash	15⅛	17⅛
St Paul Fire	98	104
Sun Life	250	300
Travelers	340	355

BALTIMORE SECURITIES.

Baltimore, Oct. 24.—Closing prices:

Com Credit 6½% pf	72
Emerson Bromo Seltzer A	24¾
Fidelity & Deposit Md	40
Maryland Casualty	4¾

COTTON PRICES CUT ON SOUTHERN SALES

December Closes at 6.10 as Market Declines 3 to 7 Points After Rally.

New York, Oct. 24 (A.P.).—A slight early advance in cotton today was followed by declines under increased Southern selling.

December contracts, after selling up to 6.18 early, declined to 6.10, and closed at that figure, with the general market closing steady at net declines of 3 to 7 points.

The opening was 2 points higher to 2 points lower.

Relatively steady Liverpool cables were followed by buying here through houses with Liverpool connections, presumably on the differences, while in addition to domestic trade buying there was some demand through brokers with Japanese connections.

Demand Tapers Off.

The demand tapered off after the close of Liverpool, and later in the day prices eased gradually under continued Southern selling, which was absorbed by scale-down buying by the trade and covering. March eased off to 6.24, or 9 points from the high price of the morning, with all positions making new low ground for the movement in the late trading, and closing at the lowest.

A private report estimated ginnings prior to October 18 at 7,200,000 bales. The census report will be issued tomorrow morning.

The advance in Liverpool was a little more than sufficient to offset the decline in sterling, and the relative steadiness there was attributed to hope of an increased business in cotton goods at Manchester. It was reported that the wage dispute in the Lancashire spinning mills had been settled, and according to the New York Cotton Exchange service the decline in sterling has placed Manchester in a slightly better position to compete for business in the eastern markets.

Exports today, 27,711, making 1,817,103 so far this season. Port receipts, 51,336. United States port stocks, 4,080,914.

Futures Price Range.

	High.	Low.	Close.
October	6.12	6.07	6.07
December	6.19	6.10	6.10@6.11
January	6.25	6.15	6.16
March	6.34	6.24	6.24
May	6.43	6.33	6.33@6.34
July	6.52	6.41	6.41@6.43

Cottonseed Oil.

Cottonseed oil closed steady; prime summer, yellow, 3.65; prime crude, 2.62; bid, 2.87½; October, 3.65; November, 3.87; December, 3.84; January, 3.89; March, 4.05; May, 4.17. Sales, thirteen contracts.

TREASURY CERTIFICATES.

(Reported by Chas. D. Barney & Co.)

Rate	Maturity	Bid	Offer.
3¼s	Dec. 15, 1932	100 29-32	101
3¾s	Feb. 1, 1933	101 10-32	101 12-32
3¾s	Mar. 15, 1933	101 23-32	101 25-32
2s	Mar. 15, 1933	100 18-32	......
2s	May 2, 1933	100 31-32	101 1-32
1½s	June 15, 1933	100 23-32	100 28-32
1¼s	Sept. 15, 1933	100 26-32	100 28-32
3s	May 2, 1934	103	103 2-32
2⅛s	Aug. 1, 1934	101 20-32	101 24-32
3s	June 15, 1935	102 23-32	102 26-32
3¼s	Aug. 1, 1936	102 13-32	102 16-32
3s	Apr. 15, 1937	101 5-32	101 7-32
3¼s	Sept. 15, 1937	101 27-32	101 29-32

RUSH PRINTING
EXPERT SERVICE
HIGH GRADE—NOT HIGH PRICED
BYRON S. ADAMS
"I Never Disappoint"

Let Your BUSINESS STATIONERY

reflect your character—the standing of your business. Now, more than ever before, every business man should put his best foot forward—for just as you are judged by the clothes you wear, your business stationery is what the character and standing of your business is judged by . . . And you'll find the cost of engraved stationery surprisingly low. Let us quote you prices.

BREWOOD
Engravers and Stationers
611-12th St. N.W.

We Recommend

AMERICAN BANK-STOCKS CORP.

offering participation in stocks of the following great American Banks

NEW YORK CITY
Chase
National City
Guaranty Trust
First National
Central Hanover
Bankers Trust
Manhattan Co.
Irving Trust
Manufacturers
Chemical
New York Trust
Corn Exchange

CHICAGO
Continental, Ill.
First National

BOSTON
First National

PHILADELPHIA
Philadelphia Nat.

Priced to yield about 8½% Dividends Paid Quarterly Booklet on Request

Please send me Booklet on American Bank Stocks Corporation.

Name ....

Address ....

Colony Company
Washington Building
MEt. 2721. Washington, D. C.

NEW YORK STOCK EXCHANGE TRANSACTIONS OF YESTERDAY

Total sales, 555,241; previous day, 447,820; week ago, 777,787; year ago, 1,193,116; two years ago, 1,812,050; January 1 to date, 375,274,843; year ago, 482,611,442; two years ago, 686,060,859.

Sales in hundreds		High	Low	Last	Chg.	Bid
	A					
9	Adams Express	5½	5½	5½	....	5½
12	Advance Rume	2¾	2¾	2¾	....	2¾
1	Affiliat Prod (1.60)	8⅝	8⅝	8⅝	— ⅜	8⅝
1	Air Reduc (3)	54½	52¾	54½	....	54¼
9	Alaska Jun (½)	11¼	10¾	11¼	+ ¼	11¼
1	Alleghany	1½	1½	1½	....	1½
76	Al Chem & Dye (6)	72	70¼	71⅞	+ 1¾	71½
7	Allis-Ch Mfg	7¾	7½	7½	....	7½
7	Amerada (2)	19½	19½	19½	+ ⅛	19½
4	Am Ag Chem Del	7¾	7¾	7¾	— ⅜	7¾
3	Am Bank Note	12¼	12¼	12¼	— ¾	12⅜
3	Am Brake Shoe (.60)	12	11	11	— 1	10¾
135	Am Can (4)	51⅞	49¼	50½	+ ½	50½
2	Am Can pf (7)	119	118	118	— 2	117¼
1	Am Chain pf	10	10	10	— ½	8
1	Am Colortype	6½	6½	6½	— ½	6
1	Am Coml Alco	18¼	18¼	18¼	— 1	18¼
1	Am Europe	8¼	8¼	8¼	— ⅞	6½
18	Am & For Pow	7¾	7⅛	7⅝	+ ⅛	7¼
8	Am Home Prod (4.20)	38	37¼	38	+ ¼	37½
35	Am Home Prod rts	1-32	1-32	1-32	....	....
4	Am Ice (1)	6¾	6¾	6¾	....	6⅝
2	Am Ice pf (6)	37	37	37	— 2½	37
2	Am Internat	6¾	6⅝	6¾	— ¼	6⅝
3	Am Loco	7¾	7⅝	7¾	— ¼	7⅞
2	Am Loco pf (7)	27½	27⅜	27⅜	— ⅜	27¼
2	Am Mach & Fdy (.80)	12¼	12¼	12¼	— ⅛	12
1.90	Am Met 6% pf	20½	20	20½	+ ⅛	20⅛
19	Am Pow & Lt	9¼	8¾	9	— ⅜	8⅞
2	Am P & L $6 pf (6)	30⅞	30½	30½	— ⅜	28½
15	Am Rad Std San	7½	7¼	7¼	....	7¼
.90	Am Rad Std S pf (7)	92½	92½	92½	+ ½	92½
19	Am Roll Mill	10½	10	10⅛	— ⅜	10⅛
14	Am Smelt & R	14½	13⅝	14½	+ ⅜	14
1	Am Smelt pf	45¾	45¾	45¾	+ ¾	45½
3	Am Snuff (3m)	30¼	30	30	— ⅛	29¾
4	Am Stl Fdrs	7⅜	7	7	— ⅛	7
1	Am Sugar Ref (2)	21½	21½	21½	....	21
157	Am Tel & Tel (9)	102½	100⅞	102⅜	+ ¾	102¼
43	Am Tob B (5m)	64⅜	62⅞	63½	+ ¼	63½
1	Am Tob pf (6)	109½	109½	109½	+ ½	109½
1	Am Wat Wks (2)	22	22	22	....	21⅛
2	Am Wat Wks ctf (2)	18½	18½	18½	— ⅛	17⅛
1	Am Wool pf	25⅝	25⅝	25⅝	— ⅛	25⅞
30	Anaconda	9¼	9	9⅛	+ ⅛	8⅞
.10	Anchor Cap pf (6½)	67	67	67	— 2	67
4	Arm Ill B	⅞	⅞	⅞	....	⅞
2	Arnold Const	2	2	2	....	2
79	Atch T & S F	41⅛	39¾	41¼	+ ¾	41¼
2	Atchison pf (5)	62½	62½	62½	— 2½	62½
4	Atl Cst Line	20	19⅞	20	— ⅛	19¾
23	Atl Refin (1)	16½	15⅞	16⅛	+ ¼	16⅛
.20	Atlas Pow pf (6) EX	67½	67½	67½	— ⅜	67
45	Auburn Auto (4a)	42½	39¼	42	+ 1½	41½
3	Aust Nich	1	1	1	....	1
20	Aviation Corp	6¼	6¼	6¼	....	6¼
	B					
2	Baldwin Loc	6	6	6	— ¼	6
.10	Baldwin Loc pf	16½	16½	16½	— 1⅜	16½
10	Balt & Ohio	11¾	11¼	11¼	— ½	11½
4	Barnsdall	4⅜	4⅜	4⅜	+ ⅛	4½
2.20	Bayuk 1st pf (7) EX	45	45	45	+ 4¾	40¼
4	Beatrice Creamery	13	12⅝	12⅝	— ⅜	12⅛
1	Beatrice Creamery pf (7)	70	70	70	+ ⅛	67½
1	Belgian N Ry ptc pf (4.09)	59⅛	59⅛	59⅛	+ ⅛	59⅛
17	Bendix Aviation	10½	10⅛	10⅛	....	10⅛
3	Best & Co	13	12½	12½	— ⅝	12½
11	Bethlehem Steel	17	16⅛	16⅝	— ¾	16½
6	Bethlehem Steel pf	36	35	35	— 1	35
1	Bohn Alum	10½	10½	10½	+ ⅛	10¼
8	Borden (2)	26½	26⅛	26⅜	....	26¼
11	Borg-Warner	8½	8	8½	+ ¼	8¼
3	Briggs Mfg	5¼	5	5	+ ⅛	5
6	Bklyn-Man T	21	20	21	....	20¾
1	Bucyrus-Erie cvt pf	5⅝	5⅝	5⅝	....	5½
2	Budd Mfg	1½	1½	1½	....	1½
1	Budd Wheel	2¼	2¼	2¼	....	2
3	Burr Ad Mach (.80)	8½	8½	8½	....	8½
2	Butterick	3	2¾	2¾	— ¾	2½
13	Byers Co	13⅞	13⅜	13⅞	— ⅛	13⅜
	C					
1	Callahan Zinc Lead	½	½	½	....	⅝
1	Canada D G Ale (1.20)	9½	9½	9½	....	9½
46	Canadian Pac	13¾	13½	13⅝	....	13⅜
2	Cap Adm A	5¾	5¾	5¾	— 1	5
148	Case (J I)	39⅞	37⅞	39⅛	— ⅜	39
2	Caterpil Tract (½)	8	8	8	....	7
1	Celanese	7⅛	7⅛	7⅛	....	7
1	Cent Aguirre (1½)	16⅛	16⅛	16⅛	....	15⅝
7	Cerro de Pas	7⅛	7	7	— ¼	7⅛
4	Checker Cab	25	24	25	+ 1	24⅞
79	Ches & Ohio (2½)	22¼	21	22⅛	+ ½	22
9	Ches Corp (2)	13¾	13⅛	13½	+ ⅛	13¼
8	Chi & N W	6⅜	6½	6⅝	+ ⅛	6⅛
1	Chi & N W pf	11	11	11	+ ⅜	10¾
4	Chi Gt W pf (½k)	8	7½	8	....	7⅞
1	Chi M St P & P	2⅝	2⅝	2⅝	— ⅛	2½
1	Chi M St P&P pf	3⅝	3⅝	3⅝	— ⅛	3⅝
.20	Chi Yell Cab (1)	9⅝	9½	9½	— ⅛	8
59	Chrysler (1)	13⅝	13⅝	13½	— ⅛	13⅜
4	City Ice & F (2)	11	11	11	....	11
1	Clark Equip	7	7	7	....	6
12	Colgate-Palm (1)	13⅝	13	13⅝	— ¼	13
1	Coll & Aik	5	5	5	+ ⅛	4¾
1	Col Fuel & Ir	7⅛	7⅛	7⅛	+ ⅛	6½
29	Colum G & El (1f)	13	12⅝	12⅝	....	12⅝
3	Colum Carb (2)	26	25⅝	26	....	25⅞
2	Coml Cred A (3)	24½	24½	24½	— ½	20
.10	Coml Cr 1 pf (6½)	72½	72½	72½	— ½	72
1.60	Coml Cr pf (1¾)	19	19	19	....	19
.90	Coml Cr pf B (2)	19	18½	19	— 1½	18¼
1	Coml Invest Tr (2)	22⅝	22⅝	22⅝	....	22¼
1	Coml Inv Tr cv pf (6h)	78¼	78¼	78¼	+ ¾	77⅝
.10	Coml Inv Tr 6½% pf (6½)	100	100	100	— 1	99
5	Coml Solv (.60)	9⅝	9	9	+ ⅛	8⅞
41	Comwlth & Sou	3⅛	3	3	....	3
1	Comwlth & Sou pf (6)	49½	49½	49½	....	49½
3	Con Film pf	7⅜	7⅜	7⅜	— ⅛	7⅜
49	Con Gas (4)	56¼	54½	56	+ ½	56⅛
1	Con Gas pf (5)	95	95	95	— ½	94¾
1	Con Laundries (1)	5⅛	5⅛	5⅛	+ ⅛	5
25	Con Oil	6¾	6½	6⅝	— ⅛	6½
3	Con Text	....	....	....	....	½
1	Cont Bak A	4⅜	4⅜	4⅜	....	4½
4	Cont Bak pf (6)	38¼	38	38¼	+ ¼	37¼
12	Cont Can (2)	32	31⅜	31⅜	+ ⅛	31⅜
9	Cont Motor	2⅛	2	2⅛	+ ⅛	2
4	Cont Oil Del	5⅜	5⅜	5⅜	....	5⅜
20	Corn Prod (3)	49½	48⅛	49½	+ 1	48½
1	Coty	4	4	4	+ ⅛	4
22	Crown Cork	14	13½	14	+ 1	13½
1	Cudahy Pack (2½)	28	28	28	....	27¼
21	Curtiss-Wright	2⅛	2	2	....	2
3	Curtiss-Wright A	3⅛	3⅛	3⅛	....	3⅛
1	Cutler Ham	6	6	6	....	6
	D					
2	Davega Strs (.60)	2⅝	2½	2½	....	2¼
11	Davison Chem	3⅛	3⅛	3⅞	....	3¾
121	Del Lack & W	29⅝	28⅛	29⅛	+ 1	29⅛
2	Dome Mines (1.30b)	11½	11½	11½	+ ⅜	11½
4	Douglas Airc (¾)	11¼	10⅞	11¼	— ⅛	11⅛
74	Drug Inc (4)	33¼	31⅜	31⅞	— ⅜	31⅝
143	Du Pont de N (2)	33⅞	32⅛	33⅛	+ ⅛	33⅜
1	Du Pont deb (6)	98⅛	98⅛	98⅛	— ⅛	97⅛
	E					
5	Eastman Kod (3)	49¾	49½	49¾	+ ¼	50
1	Eitingon Sch	⅜	⅜	⅜	— ⅛	⅜
4	El & Mus	1⅜	1⅛	1⅛	....	1½
1	El Auto-L (1.20)	16½	16½	16½	+ ⅜	16¼
28	El Pow & Lt	7⅞	7½	7¾	+ ⅛	7⅛
4.00	Elk Horn Coal	⅛	⅛	⅛	— ⅛	⅛
	F					
7	Fed Screw	⅞	¾	⅞	....	½
2	Firestone T & R (1)	12	11½	12	....	11¾
1	First Nat Strs (2½)	49	49	49	....	48
20	Fisk Rubber	¼	⅛	⅛	— ⅛	⅛
1	Fisk R 1st pf	⅝	⅝	⅝	+ ⅛	¼
1	Foundation	3½	3½	3½	....	3½
1	Fourth Nat Inv (1.15g)	18	18	18	+ ⅛	17¾
2	Fox Film A	2⅜	2⅜	2⅜	....	2⅜
3	Freeport Tex (2)	20⅞	20⅜	20⅜	+ ⅛	20¼
.50	Fuller pr pf	26	26	26	+ ⅞	23
.20	Gamewell	10¼	10	10	— 1	9¼
3	Gen Am Inv	3½	3½	3½	....	3½
5	Gen Asphalt	7⅛	7	7⅛	— ⅛	7¼
1	Gen Bak (2)	13⅝	13¾	13⅝	....	13⅜
3	Gen Bronze	2⅜	2⅜	2⅜	....	2½
66	Gen Elec (.40)	15⅛	14⅞	14⅞	....	14⅞
1	Gen Elec spl (.60)	11½	11½	11½	....	11½
11	Gen Foods (2)	28½	28⅛	28½	....	28⅛
6	Gen G & El A	1⅜	1⅜	1⅜	— ⅛	1⅜
2	Gen G & El cv pf (6d)	14½	14	14	— ¾	13
.70	Gen G & El $6 pf A (6d)	35	35	35	....	33
2	Gen Mills (3)	41⅛	41⅛	41⅛	— ½	41
383	Gen Mot (1)	12⅝	12	12⅝	....	12⅝
1	Gen Mot pf (5)	75½	75½	75½	— ¼	73½
2	Gen Out Adv	3	2⅞	3	....	2⅞
1	Gen Out Adv A	6⅛	6⅛	6⅛	....	6⅛
.60	Gen Pr Ink pf ww (6)	60	59¾	60	+ 2½	55½
2	Gen Pub Svc	3⅛	3⅛	3⅛	....	3⅛
1	Gen Real & Ut	⅞	⅞	⅞	— ⅛	⅞
12	Gillette (1)	15½	15⅛	15⅝	— ⅛	15⅝
1	Gimbel pf	10	10	10	— 1	6
2	Glidden Co	5⅛	5⅛	5⅛	....	5⅛
2	Gobel	5	5	5	....	4½
5	Gold Dust (1.60)	16¼	15¾	16	— ⅛	15¾
4	Goodrich	5¾	5	5	....	5
6	Goodyear T & R	14	13¾	14	....	14
6	Goth Slk H	22	20¾	22	+ 1¾	21
18	Graham-Paige	2	1⅞	2	+ ⅛	1⅞
1	Grant (W T) (1)	23	23	23	+ 1½	21½
13	Gt No Ry pf	12	11½	11⅝	....	11⅜
.20	Gt West Sug pf (7)	72	72	72	— 4	72
46	Grigsby-Grun	1⅛	1	1⅛	— ⅛	1
1	Guantan Sug	½	½	½	....	½
	H					
3	Hahn Dept Strs	2¼	2¼	2¼	....	2⅛
.60	Hat Corp pf	10	10	10	....	10
2.00	Havana El Ry pf	3	3	3	....	2
1	Helme (G W) (5m)	70	70	70	+ 2	67
2	Hershey Choc (6)	55¾	55	55¾	— 1¼	54
1	Houd-Her B	2⅝	2⅝	2⅝	....	2⅛
4	Houston Oil	13⅞	13⅝	13⅞	+ ⅛	13¾
1	Houston Oil new	2⅞	2⅞	2⅞	— ⅛	2⅜
3	Howe Sound (.40)	7	7	7	....	6¾
4	Hudson Mot	5¼	5¼	5¼	....	5
1	Hupp Mot	2⅝	2⅝	2⅝	....	2½
	I					
31	Illinois Cent	14⅝	13⅞	14¼	....	14⅛
8	Ind Refin	2	2	2	+ ⅛	1⅞
1	Indust Ray (2)	24½	24½	24½	+ ⅛	24⅛
2	Inger Rand (2)	28½	28	28½	+ ⅛	28½
3	Inspirat Cop	3⅛	3⅛	3⅛	— ⅛	3
1	Insuransh (Del) (⅛g)	5½	5½	5½	— ⅛	5½
2	Insuransh ctf (Md)	2⅜	2⅜	2⅜	....	2⅜
55	Interb Rap T	4	3⅛	3⅛	— ⅛	3½
4	Int Bus Mach (6m)	89	87	87½	— 2¼	87¼
1	Int Cement	9	9	9	....	8½
27	Int Harvest (1.20)	21	20¼	20⅝	— ⅛	20⅞
3	Int Hydro-El A	5½	5½	5¼	....	5⅛
11	Int Nick Can	8	7⅞	8	— ⅛	8
.20	Int Pap 7% pf	5½	5½	5½	— 1½	4½
2	Int Pap & P B	⅞	⅞	⅞	....	⅞
34	Int Tel & Tel	9½	9	9⅛	....	9⅛
	J					
1	Jewel Tea (4)	24½	24½	24½	— ½	24¼
11	Johns-Manville	21⅞	20⅞	21⅛	+ ⅞	20½
	K					
.10	Kan C Pow pf B (6)	104	104	104	+ 2¼	104⅛
2	Kan City Sou pf (2)	16⅝	15	15	....	15
1	Kelly-Spring	1⅛	1⅛	1⅛	— ⅛	1⅛
1	Kelly-Spring ctf	1	1	1	....	1
1	Kelly-Sp 8% pf	8¼	8¼	8¼	....	8
2	Kelly-Sp 8% pf ctfs	12¼	12	12	— ⅜	11¼
7	Kelsey-Hay Wh	1⅛	1⅛	1⅛	....	1⅛
2	Kelvinator	4⅛	4⅛	4⅛	....	4
.20	Kendall pf (6)	29	29	29	+ 3¼	29
59	Kennecott	10⅝	10	10⅛	....	10½
1	Kimberly-Cl (1)	10½	10½	10½	— ¼	10
2	Kresge (S S) (1)	10¾	10⅝	10¾	+ ⅛	10⅝
119	Kreug & Toll	¼	⅛	¼	....	¼
3	Kroger Groc (1)	14⅞	14½	14½	....	14½
	L					
8	Lambert (4m)	35	34¼	34½	— ½	34¼
.20	Lehigh P C pf (7)	55	55	55	....	55
1	Lehigh V C pf	4¼	4¼	4¼	....	3¼
2	Lehman Corp (2.40)	41⅛	41	41	— ⅝	41
30	Ligg & My B (4m)	54⅞	53½	54⅞	+ 1⅛	54
1	Ligg & My pf (7)	119	119	119	— 11⅜	118
1	Link-Belt (.80)	10¾	10¾	10¾	— ⅛	10½
15	Liquid Carb	14¼	14	14	+ 1	13¼
9	Loew's (3)	26⅛	25⅝	26⅛	+ 1	26
6	Loft	3⅛	3½	3⅛	— ⅜	3⅜
1.60	Long-Bell A	⅜	⅜	⅜	— ⅜	⅜
18	Loose-Wil Bis (2m)	24½	21	21	— 4½	21½
.10	Loose-W Bis 1 pf (7)	115	115	115	— 3	115
24	Lorillard (P) (1.20)	13	12⅞	13	....	12⅞
1	Lorillard pf (7)	103⅛	103⅛	103⅛	+ ⅛	85
3	Louisv G & El A (1¾)	19¼	19⅛	19½	— ⅝	18⅛
2	Ludlum Stl	5½	5½	5½	....	5⅜
	M					
7	MacAnd & Forb (1)	20	19¾	20	....	20
1	Mack Trucks (1)	19¾	19¾	19¾	+ ⅛	19⅝
1	Macy (R H) (2m)	38¾	38¾	38¾	— ¾	38½
2	Magma Cop (½)	7	7	7	— ⅛	7
3	Mallinson	1½	1½	1½	— ¼	1½
1.00	Manati Sugar	½	½	½	— ⅛	½
.10	Manh Ry gtd (7)	10¼	10¼	10¼	— 2½	10¼
3	Manh Ry Mod gtd	5	4⅞	5	....	4¾
5	Manh Shirt	5	5	5	....	4¾
9	Marine Midl (.80)	10½	10⅛	10½	+ ⅛	10⅜
4	Marlin-Rock (1)	7¾	7⅝	7¼	— ⅛	7⅛
2	Marmon Motor	1⅛	1⅛	1⅛	....	1¼
2	Marshall Field	8	7¾	8	....	7⅞
1	Math Alkali (1½)	14⅛	14⅛	14⅛	— ⅛	14
1	May Dept Strs (1)	13¾	13¾	13¾	— 1⅛	13½
6	McIntyre Porc (1⅛b)	17½	17¼	17½	+ ⅛	17⅛
5	McKeesport T (4)	44⅛	43½	44⅛	+ 1⅛	43⅞
2	McKess & Rob pf	6⅛	6⅛	6⅛	— ⅞	6½
1.00	McLell Strs pf	13	13	13	— 1	8½
2	Minn Honey (1)	13¾	13½	13½	— ½	14
2	Mo Kan T	7⅛	7⅛	7⅛	— ⅜	7⅛
7	Mo K T pf	16⅞	15½	16⅞	+ ⅛	16
7	Mo Pac pf	8⅛	8	8⅛	— ⅜	8¼
1	Monsanto Chem (1¼)	25	25	25	....	24⅝
77	Montgomery Ward	11½	11	11¼	....	11¼
1	Mother Lode	⅜	⅜	⅜	+ ⅛	¼
4	Motor Prod (2)	15⅛	14⅞	15⅛	+ ⅛	15
3	Murray Corp	3¾	3¾	3¾	— ⅛	3½
	N					
2	Nash Motor (1)	13⅛	12¾	12⅞	+ ¼	12½
45	Nat Biscuit (2.80)	38	35¾	37¼	— ¾	36⅛
2	Nat Biscuit pf (7)	142¼	142	142	— 1⅞	130
27	Nat Dairy Pr (2)	17⅛	17⅛	17⅛	— ⅛	17⅛
12	Nat Distill	17⅛	16⅞	17⅛	+ 1⅛	17⅛
6	Nat Distill pf (3b)	25	25	25	— 1	24⅞
2	Nat Lead (5)	60½	60½	60½	— 13¼	60¼
.20	Nat Lead pf A (7)	102	101¼	102	— 1	101
14	Nat P & L (1)	14	13⅞	14	....	13⅞
1	Newport Indust	2½	2½	2½	....	2¼
105	N Y Central	22⅞	21½	22⅝	+ ⅛	22¼
3	N Y C & St L pf	5¼	4¾	5¼	+ ¼	4⅞
3	N Y Investors	1⅜	1⅜	1⅜	....	1½
5	N Y N H & H	15⅛	14⅞	15⅛	+ ⅝	14⅞
1	N Y Shipbuilding	2½	2½	2½	....	2¼
.10	N Y Shipbuilding pf (7)	32½	32½	32½	+ ⅛	32½
1.00	N Y Steam $6 pf (6)	98	98	98	+ ⅛	98
3	Noranda Mines (1⅛g)	17⅝	17½	17⅝	+ ⅛	17⅝
2	Norfolk & West (8)	98	98	98	— 1⅞	97
2	No Am Aviat	3½	3½	3½	....	3½
29	North Am (10% f)	28¼	27	28¼	+ ¾	28
20	Northern Pac	17¼	16½	17¼	+ ½	16⅞
	O					
37	Ohio Oil (.40g)	9⅛	8¾	9⅛	+ ¼	9
1	Oliver Farm	1½	1½	1½	— ⅛	1½
2	Oppenheim Coll	7⅜	7⅜	7⅜	+ ⅛	7
6	Otis Elev (1⅜g)	12	11⅜	11½	— ½	11½
3	Otis Steel	4⅛	4⅛	4⅛	— ⅛	4¼
4	Owens-Ill Gl (2)	30	29⅛	29½	+ ⅛	29
	P					
8	Pac G & El (2)	27	26¾	26¾	....	26½
1	Pac Ltg (3)	39	39	39	....	39
1.40	Pac Mills	8	8	8	— ⅛	8
16	Packard Motor	3	2⅞	2⅞	— ⅛	2⅞
1	Panhand P & R	½	½	½	— ⅛	⅜
46	Param Publix	3⅜	3½	3½	....	3½
1	Park & Til	6⅛	6⅛	6⅛	— ⅛	6¼
4	Pathe Exch	⅛	⅛	⅛	....	⅛
10	Penney (J C) (1.65g)	21¼	21	21¼	....	21⅛
20	Penn R R	14½	14	14⅛	....	14⅛
2	Peoples Gas L & C (5)	68	67	68	— 1½	67
1	Peoria & East	1⅜	1⅜	1⅜	....	1⅜
.90	Pere Marq pr pf	10	10	10	....	10
4	Petro Corp	5⅛	5⅛	5⅛	....	5⅛
5	Phelps Dodge	5⅜	5⅛	5⅜	....	5⅜
1	Phila R C & I	5	5	5	....	4⅞
10	Phillips Pet	5½	5¼	5½	+ ¼	5⅜
4	Pierce-Arrow A	3	3	3	+ 1⅛	3
1	Pirelli (2.58)	20¼	20¼	20¼	— ¾	20
.30	Pitt T Coal pf	7½	7	7½	+ 1½	7½
1	Porto R Am T B	1¼	1¼	1¼	+ ⅛	1
1	Postal T & C pf	7⅝	7⅝	7⅝	....	7¼
1	Pressed Steel Car	1⅞	1⅞	1⅞	+ ⅛	1⅞
10	Procter & Gam (2)	30½	30⅛	30⅝	+ ⅛	30⅛
.10	Procter & Gam pf (5)	100	100	100	....	99
1	Prod & Ref	⅜	⅜	⅜	....	⅜
.40	Prod & Ref pf	6⅜	6⅜	6⅜	— ¼	6⅜
8	Pub Svc N J (3.20)	45⅜	44⅜	45⅜	+ ⅛	46
8	Pullman (3) XD	21¼	20⅝	20⅝	— 1¼	20⅝
10	Pure Oil	4⅜	4	4⅜	+ ⅛	4½
10	Purity Bak (1)	7⅜	7¼	7⅛	— ¼	7⅛
	R					
43	Radio	7¼	6⅞	7	....	6⅞
9	Radio pf B	11½	11½	11½	....	11⅜
1	Radio pf	18	18	18	....	17½
2	Radio-Keith-O	3¾	3¾	3¾	....	3⅝
2	Real Silk	5	4¾	5	....	4¼
.20	Real Silk pf	21½	21½	21½	....	20
8	Rem Rand	4	3⅝	3⅞	— ¼	3⅞
6	Reo Mot	2	2	2	....	2
9	Repub Stl	7¼	7	7	— ⅛	7
1	Reynolds Sp	10½	10½	10½	— ¼	10⅛
44	Rey Tob B (3)	29⅜	28⅞	29⅛	+ ⅛	29⅜
5	Royal Dut (.805g)	17¾	17½	17⅝	— ⅜	17⅜
	S					
9	Safeway Strs (5)	50½	49½	50	....	49¾
.40	Safe Strs 7% pf (7)	98	98	98	— 1	98
4	St Jos Lead	9	8⅛	8⅛	— ⅛	8½
7	St L-San F pf	2⅜	2¼	2⅜	+ ⅛	2⅛
.80	Schulte Ret pf	5⅛	5	5	— 3	5½
2	Seaboard Air	½	⅜	½	+ ⅛	⅜
41	Seaboard Oil (.40)	13	13	13	....	13
24	Sears Roeb	19	18⅛	19	+ ⅛	18⅝
13	Servel	2¼	2⅛	2¼	+ ⅛	2⅛
1	Sharp & Dohme	3⅜	3⅜	3⅜	+ ½	3⅜
2	Shattuck (F G) (½)	7⅜	7⅜	7⅞	+ ⅛	7⅜
6	Shell Union	5⅜	5⅜	5⅜	....	5⅜
1	Simmons	8	8	8	— ⅛	8
2	Skelly O pf ww	29¾	29¾	29¾	+ 5¼	28
1	Snider Pack	2½	2½	2½	....	2½
21	Socony-Vacuum (.80)	9⅝	9⅝	9⅝	+ ⅛	9⅝
9	So P R Sug (.40g)	15	14½	14⅝	— ⅛	14½
7	Sou Cal Ed (2)	26¼	25⅝	26	— ⅛	25⅞
60	Sou Pac	19⅞	18⅞	19⅝	— ⅛	19⅜
10	Sou Ry	8¼	8	8¼	....	8¼
1	Sou Ry pf	9⅝	9⅝	9⅝	— 2½	9½
1	Spalding	7	7	7	— 1	5½
1	Sparks-With	1⅜	1⅜	1⅜	— ⅛	1⅜
.80	Spear & Co	½	½	½	— ⅛	⅜
24	Std Brands (1.20)	14⅞	14⅜	14⅜	— ⅛	14⅝
5	Std G & El (2)	16	15⅛	16	+ ⅛	16
7.25	Std G & E pf (4)	25	25	25	— 1	24
1	Std G & E $7 p pf (7)	48	48	48	— 2	41
1	Std Invest	1	1	1	....	1
6	Std Oil Cal (2)	25	24¼	25	+ ⅛	24½
63	Std Oil N J (2b)	29⅜	28⅜	29⅜	+ ⅜	29⅛
2	Strl S cv pf	20	20	20	— ⅛	19½
3	Stewart-Warn	4	3⅞	3⅞	— ⅛	3¾
7	Stone & Web	9⅛	9	9	— ⅛	9
12	Studebaker	5⅜	5⅜	5⅜	— ⅛	5½
.10	Studebak pf (7)	50	50	50	— 5	40¼
	T					
1	Telautograph (1)	10	10	10	....	9¾
16	Texas Corp (1)	13	12½	12⅞	....	12½
20	Tex Gulf Sul (2)	21	20	21	+ ⅜	20¾
1	Tex Pac L Tr	4⅛	4⅛	4⅛	— ⅛	4⅛
1	Thatcher	4	4	4	— ⅛	4
1	Thermoid	2	2	2	....	2
3	Tide Wat As	3½	3⅜	3⅜	+ ⅛	3⅜
6	Timk Roll B (1)	14⅛	14	14	— ¼	13¾
7	Transamerica	5	4⅞	4⅞	....	4⅞
8	Tri-Cont Corp	4	3⅝	3¾	....	3¾
	U					
.40	Under-Ell pf (7)	88¼	88¼	88¼	— 1⅜	88¼
17	Un Carbide (1.20)	23⅛	23	23⅛	+ ⅛	23⅛
9	Un Oil Cal (1)	11⅜	11	11⅜	+ ⅛	11⅛
65	Un Pac (6)	63¼	61½	62⅞	+ ⅛	62⅞
1	Un Tank Car (1.40)	13⅛	13⅛	13⅛	+ ⅛	13⅛
374	Unit Aircraft	23⅝	22	23⅝	+ ⅝	23½
1	Unit Aircr pf (3)	54½	54½	54½	+ ⅛	52⅞
4	Unit Bis (2)	19	18⅝	18⅝	— 1½	16
21	Unit Cigar	⅜	⅜	⅜	— ⅛	¼
42	United Corp (.40)	8⅜	8⅛	8⅜	+ ⅛	8⅛
18	United Corp pf (3)	33	32⅜	32⅜	— ⅛	32½
3	Unit Fruit	19½	19¼	19⅜	....	19¼
11	Unit Gas Im (1.20)	18⅛	17⅞	18⅛	+ ⅛	17⅞
1	U S & For Sec	3⅛	3⅛	3⅛	....	3⅛
1	U S Gypsum (1.60)	22⅜	22⅜	22⅜	— ⅛	22¼
1	U S Hoff Mach	3⅛	3⅛	3⅛	— ⅛	3
2	U S Indus Alco	23⅛	23⅛	23⅛	— ⅛	23¼
1	U S Lea A	8½	8½	8½	+ ⅛	8⅛
1	U S Pipe (2)	10½	10½	10½	— ⅛	10¼
1	U S Real & Im	5⅛	5⅛	5⅛	— ⅝	5½
2	U S Rubber	5	4⅞	5	....	5
272	U S Steel	35⅝	34⅛	35⅝	+ ⅛	35⅝
40	U S Steel pf (7)	74½	72	73½	+ 1⅜	73
1	Unit Strs A	1¼	1¼	1¼	— ⅛	1⅛
.10	Univ Pict 1 pf	33	33	33	— 2	33
6	Util P & Lt A	4	4	4	— ⅛	4
	V					
1	Vadsco	⅝	¾	¾	+ ⅛	½
.40	Van Raalte	4½	4	4	— 1	4
15	Vanadium	12⅞	12	12⅝	— ¼	12⅝
.20	Va El & P $6 pf (6)	84	84	84	— ⅛	83
2.80	Vulcan Detin	18	17	17	— ⅞	17
	W					
2	Walworth	2	2	2	....	2
3	Ward Bak B	1	1	1	....	1
8	Warner Pict	2⅛	2	2⅛	— ⅛	2
1	Warren Bros	4⅛	4⅛	4⅛	— ⅛	4¼
3	Wesson Oil & S (1)	12⅛	12	12	— ⅛	12
2	Wes Oil & S pf (4)	50	50	50	....	50
.10	W Penn P 6% pf (6)	94¼	94¼	94¼	— ¾	92
1	West Mary	6⅛	6⅛	6⅛	....	6
1	West Pac pf	3½	3½	3½	....	3½
22	West Un Tel	28	26½	28	+ ⅛	27¾
4	Westingh Air (1)	13⅛	13⅛	13⅛	+ ⅛	13
69	Westingh El & M	26⅛	24⅞	25⅝	+ ⅝	25⅝
.10	Westingh El 1 pf (3½)	66	66	66	— 4½	62⅝
4	White Mot	23⅛	23	23	— ⅛	22⅝
9	White Motor ctfs	23	23	23	— ⅝	22⅝
2	White Sew Mach	⅜	⅜	⅜	— ⅛	¼
1	Wilcox O & G	4⅝	4⅝	4⅝	+ ⅛	4½
1	Wilcox-Rich A (2½)	17	17	17	+ ⅛	16½
9	Willys-Over	2	2	2	....	2
1	Wilson A	3⅛	3⅛	3⅛	— ⅛	3⅜
3	Wilson pf	16	15¾	16	+ ¼	15
17	Woolworth (2.40)	36½	35¾	36¼	+ ⅜	36
	Y					
2	Yell Trk & C	3⅜	3⅜	3⅜	— ⅛	3¼
2	Youngst Sh & T	12	12	12	— ⅛	12
	Z					
1	Zenith Radio	1¼	1¼	1¼	+ ⅛	1
3	Zonite Prod (.60)	6	6	6	+ ¼	6

XD—Ex dividend. EX—First sale since ex dividend date or dates. XR—Ex rights. (a) Plus extras. (b) Including extras. (d) Payable in scrip. (e) Paid last year. (f) Payable in stock. (g) Paid so far this year. (h) Cash or stock. (k) Accumulated div. paid this year. (m) Also extra cash or stock div. paid since January 1.

WHEAT VALUES SINK ON STERLING LOSSES

Market Closes Nervous as All Grains Drop to New Bottom Records.

Chicago, Oct. 24 (A.P.).—Shaken by British exchange collapse to the lowest point since England went off the gold standard, wheat, corn and rye today reached new bottom records.

Apparent withdrawal of British government support for sterling rates had a decidedly unsettling effect on grain values, and proved more than a counterbalance for any stimulating effects of United States Department of Agriculture removal of certain restrictions against future delivery dealings. Crop news both from Argentina and Australia was bearish, and export demand for North American wheat another disappointment.

Wheat closed nervous at a slight rally, ½ to ⅞ under Saturday's finish; corn, unchanged to ⅜ c.; oats, at ⅛ decline to ⅛ advance, and provisions varying from 2 cents setback to an equal gain.

Stop-Loss Selling.

Stop-loss selling of wheat developed, and although not heavy was disturbing because buying power lacked volume. Contributing to the downward trend of all grain was announcement of 3,008,000 bushels increase of the corn visible supply, making the total 26,196,000 bushels, the largest at this time of year since 1897. Board of trade officials said modification of Federal restrictions would help to release the markets from stangulating effects long enforced, but that in addition an almost prohibitive tax on future delivery grain dealings would have to be changed as soon as possible to avert further agricultural distress.

Reports of further rains in Argentina acted as a special handicap to wheat bulls. Meanwhile, although Canada was offering nearby shipments of wheat a price lower than those of any other country, Argentina was reported offering for deferred shipment at prices well under those of Canada. On the other hand, relative smallness of world shipments and a decrease of the amount of wheat on ocean passage, as well as a falling off in domestic and Canadian wheat receipts, were without much immediate market influence.

Corn and rye gave way with wheat. Oats were so low that sellers were scarce.

Provisions were responsive to the course of hog values.

Futures Price Range.

	High.	Low.	Close.
Wheat—			
December	48½	47¼	47⅝
May	53⅝	52¾	53
July	55	54	54⅜
Corn—			
December	25¾	25	25¼
May	30¼	30	30⅛
July	32	31¾	31¾
Oats—			
December	16	15¾	15⅞
May	18⅜	18⅛	18¼

July, no trading.

Cash Grain.

WHEAT—No. 1, hard, 49½; No. 2, hard, 48½.

CORN—New, No. 3, mixed, 23; No. 3, yellow, 23; No. 4, yellow, 22¼@22½; No. 3, white, 23½; old, No. 1, mixed, 25½; No. 2, mixed, 25¼; No. 1, yellow, 25½; No. 2, yellow, 25⅜@25½; No. 1, white, 25¼; No. 2, white, 25@25¼.

OATS—No. 3, white, 15@15½; No. 4, white, 14@14½.

RYE—No sales.

BARLEY—24@26.

TIMOTHY SEED—2.25@2.50 per hundred weight.

CLOVER SEED—7.50@8.75 per hundred weight.

WASHINGTON PRODUCE

EGGS—Prices f. o. b. Washington, D. C. Receipts, moderate. Current receipts, 24@26; white henneries, 28@30; Government graded and dated white eggs, U. S. extras, large, 38@39; U. S. extras, mediums, 29; U. S. standards, large, 32.

LIVE POULTRY—Prices f. o. b. Washington. Young chickens, Plymouth Rocks, heavy and fancy, 14@16; light and ordinary, 11@14; mixed colors, 10@13; Leghorns, 11@12. Fowl: Colored, heavy, 14@16; colored, light and ordinary, 11@13; Leghorns, 10@11; roosters, 7@8; spring turkeys, 18@20; ducks, 8@12; guineas, young, heavy, 60@75; light, 50@60 pair; old, 40@50 pair.

DRESSED POULTRY—Prices f. o. b. Washington. Young chickens, Plymouth Rocks, 3 lbs. and over, 17@20; 2½-3 lbs., 18@19; under, 17@18; fowls, small, 16@18; under, 18@22; Leghorns, 13@16; roosters, 12@13.

MEATS—Beef, 13@14; lamb, 13; veal, 11@12; pork loins, 14; fresh hams, 12@13; smoked hams, 14@15; lard, bulk, pure, 7⅛; compound, 7.

LIVE STOCK—Prices f. o. b. Washington, D. C. Hogs, light, 4.00@4.25; medium, 4.00; heavy, 3.75@4.00; pigs, 3.75@4.00; calves, 3.00@5.50; lambs, 3.00@6.00.

FRUITS.

HONEYDEWS — California, standard crates, 1.50; jumbos, 6s-9s, 1.75; Colorado, standard crates, 9s-12s, 75@1.10.

APPLES—Maryland and Virginia, bushel tubs, Grimes, U. S. No. 1, 2¼ inches, 75@1.00; 2½ inches, 95@1.00; Jonathans, U. S. No. 1, 2¼ inches, 50@75; 2½ inches, 75@1.25; Delicious, U. S. No. 1, 2¼ inches, 75@90; 2½ inches, 90@1.00; 2¾ inches, 1.25@1.35; Yorks, U. S. No. 1, 2¼ inches, 50@60; 2½ inches, 75@1.00; 3 inches, 1.00@1.20. Boxes: Washington, extra fancy, medium to large size, Delicious, 2.00@2.25; Jonathans, medium to large size, 1.75@2.00.

GRAPES — California, table stocks, Thompson Seedless, lugs containing 9 pans, 1.25; Flame Tokays, 1.25@1.60; Malagas, 1.00@1.50; New York, 2-quart climax baskets, U. S. No. 1, table stock, Niagaras, 10; Delawares, 12@14; Concords, 9@11; cartons containing 12 2-quart climax baskets, best grades, mixed, Delawares, Concords and Niagaras, 2.20@2.40; Michigan, 12-quart climax baskets, best grades, Concords, Michigan, No. 1s, 30@40.

PEARS—New York, U. S. No. 1, bushel baskets, Bartletts, 1.25; Clapp Favorites, 1.00@1.25; Seckels, 1¾ inches, 1.75@2.00; 1½ inches, 1.25@1.50; Boscs, 1.25@1.50; Anjous, 75@1.00; Sheldons, 1.00@1.25; Oregon, boxes, Bartletts, U. S. No. 1, 160s, 2.00@2.30; Washington, fancy Bartletts, 158s and larger, 1.75@2.00.

WINTER BANANAS—Combination of extra fancy to fancy, medium to large sizes, 1.25.

CRABAPPLES — Michigan, bushel baskets, Hyslops, 1.50.

ORANGES—3.00@4.75 box.

LEMONS—8.00@10.00 box.

GRAPEFRUIT—3.25@4.75 box.

PEACHES—New York, ½-bushel baskets, U. S. No. 1, Elbertas, 60@65.

VEGETABLES

SWEET POTATOES — North Carolina, bushel baskets, Porto Ricans, U. S. No. 1, 50@60; Jersey type, U. S. No. 1, 35@50.

SNAP BEANS—North Carolina and Virginia, bushel hampers, green, flat type, practically all showing effects of rain, best, 50@75.

LIMA BEANS—Virginia, bushel hampers, 1.25@2.50.

PEAS—California, bushel hampers, Telephones, 2.25@2.50.

SPINACH—Pennsylvania, bushel baskets, Savoy type, 40@50.

PEPPERS—New Jersey, bushel hampers, green, best, 50.

SQUASH—North Carolina, bushel hampers, white, wrapped, 1.00@1.25; Italian type, 1.00.

CAULIFLOWER—New York, Buffalo section, crates, 75@1.00; Long Island, crates, 1.25; New Jersey, truck receipts, holdovers, packed in Long Island crates, 1.25; Colorado, pony crates, 1.00@1.25.

CARROTS — California, Western lettuce crates, bunched, 2.50@2.75.

CABBAGE—New York, 80-lb. sacks, Danish type, 65@75; Maryland, bushel baskets, Savoy type, holdovers, 40@50.

CELERY—New York, 2-3 crates, washed, 4-5 dozen, 1.00@1.25; ⅔ crates, washed, 2½-3 dozen, 75.

LETTUCE — California, crates, Iceberg type, 4-5 dozen, 3.00@3.25; New York, crates, Big Boston type, 2 dozen, 75.

ONIONS—Indiana, Michigan and Ohio, 50-lb. sacks yellows, U. S. No. 1, 50@70; Utah, 50-lb. sacks, Valencia type, U. S. No. 1, large size, 1.00.

POTATOES—Jersey, 100-lb. sacks, Cobblers, U. S. No. 1, 1.00; New York, 100-lb. sacks, round whites, U. S. No. 1, 1.00@1.25; Long Island, 150-lb. sacks, Cobblers, U. S. No. 1, 1.75; Idaho, 100-lb. sacks, Russet Burbanks, U. S. No. 1, 1.78.

BOND SALES ON NEW YORK EXCHANGE

Total sales, $6,897,000; previous day, $4,234,000; week ago, $7,224,000; year ago, $10,732,000; two years ago, $7,468,000; January 1 to date, $2,522,368,000; same year ago, $2,436,673,000; same two years ago, $2,302,648,000.

U. S. GOVERNMENT BONDS.
(Dollars and thirty-seconds.)
(Sales in $1,000.)

Sale		High.	Low.	Last.
11	L 3½ '32-47	101.18	101.17	101.18
40	L 1st 4¼ '32-47	102.12	102.10	102.10
138	L 4th 4¼ '33-38	106.16	103.13	103.15
105	Tr 4¼ '47-52	107.14	107	107.4
53	Tr 4 '44-54	104.5	103.28	104
100	Tr 3¾ '46-56	102.18	102.8	102.12
10	Tr 3⅜ '40-43 Je	101.2	101.2	101.2
1	Tr 3⅜ '43-47	100.20	100.20	100.20
12	Tr 3⅜ '41-43 Mh	101.4	101.1	101.1
158	Tr 3⅛ '46-49	97.28	97.16	97.21
75	Tr 3 '51-55	96.4	96	96.4

CORPORATION BONDS.

Sales		High	Low	Last
	A			
29	Am & For P 5 2030	31¾	31½	31¾
2	Ar I G Ch 5½ '49	76½	76½	76½
10	Am Internat 5½ '49	80	80	80
11	Am Smelt 5 '47	91	90½	90½
4	Am Sug Ref 6 '37	104	103⅞	103⅞
4	Am T&T 5½ '43	107½	107	107¼
20	Am T & T 5 '65	103	102⅝	103
1	Am T&T cvt 4½ '39	105⅝	105⅝	105⅝
17	Arm Del 5½ 43	75½	75⅛	75⅛
29	AT&SF cv 4½ '48	91¼	90	90
18	AT&SF gen 4 '95	92½	91¾	92½
	B			
4	B & O rfg 6 '95	48	47	48
2	B & O rfg 5 '95	44	44	44
35	B & O 4½ '33	57½	56¼	56¼
35	B & O cvt 4½ '60	31	30	31
7	Beth Stl pm 5 '36	96	95½	96
5	Bklyn M T 6 '68	85½	85¼	85½
	C			
1	Can Nat Ry 4½ '57	91¼	91¼	91¼
10	Can Nor 7 '40	105⅞	105⅛	105⅞
21	Can Pac deb 4 per	71	70½	71
14	Certain-teed 5½ '48	41½	41	41
50	Chesap Corp 5 '47	61½	61	61½
7	C B & Q 4½ '77	84¾	84⅜	84¾
8	Chi & E Ill 5 '51	12¼	12⅛	12⅛
7	Chic Gt West 4 '59	42	41½	41½
5	CMSP&Pac 5 '75	25	24½	24½
25	CMSP&P adj 5 2000	8	7¾	7¾
138	C & N W cv 4¾ '49	18⅞	18⅛	18½
12	C R I & P cvt 4½	19¾	19	19
83	C R I & P rfg 4s	34¼	33½	34¼
8	Chile Cop 5 '47	33⅛	33	33
8	Cinn G & E 4 '68	95½	95½	95½
3	Cinn Un T 4½ 2020	93½	93	93
7	Col G&E 5 '52 May	82¾	81½	81¾
2	Com Inv Tr 5½ '49	94½	94½	94½
21	Con Gas NY 5½ '45	105⅞	105¼	105¼
	D			
3	Del & H rfg 4 '43	82¾	82¾	82¾
1	D & R G con 4 '36	41	41	41
1	Det Ed 5 '49 A	101¾	101¾	101¾
53	Dodge Bros deb 6	87¼	87	87¼
2	Duque Lt 4½ '67 A	103⅞	103¾	103⅞
	E			
9	Erie rf&imp 5 '67	28	27¼	27¼
2	Erie gen lien 4 '96	49	48	48
	G			
6	Gen Motor Ac 6 '37	102⅞	102¾	102⅝
1	Gen Thea Eq 6 '40	3⅞	3⅞	3⅞
1	Goodr B F 6½ '47	81	81	81
13	Goodyr T&R 5 '57	79¼	78¾	78¾
24	Gr Tk Ry Can 6 '36	102¼	102	102¼
18	Gt Nor Ry 7 '36 A	69½	69	69½
13	Gt Nor 4½ '77 E	55	53½	53½
	H			
13	Hudson Coal 5 '62 A	42	40¾	40¾
3	H & M rfg 5 '57 A	84⅝	83¼	83¼
22	H & M adj inc 5 '57	50	49	49½
	I			
6	Ill Bell Tel 5 '56	105¼	105	105¼
19	Ill Cen 4¾ '66	36½	36	36
36	IC&CSL&NOrl5 '63A	44⅛	43	43
2	Inland St 4½ '78 A	81⅝	80⅝	81⅝
3	Interb R Tr 7 '32	55¼	55¼	55¼
62	Interb R T rfg 5 '66	48	47¼	47⅛
11	Int Hyd El 6 '44	46	45	45
9	Int T&T deb 5 '55	36½	35⅛	35⅝
	K			
6	K C P&L 4½ '61	101⅞	101⅛	101⅛
10	K C South rfg 5 '50	46¼	45	46¼
	L			
8	Lautaro Nitra 6 '54	4	4	4
1	Ligg & M 5 '51	106¾	106¾	106¾
	M			
20	Manh Ry 4 '90	22½	20½	20½
19	McKess & R 5¼ '50	37	37	37
7	Midvale St cvt 5 '36	96	95½	96
3	Mil ER&L 1st 5 '61B	80	79½	79½
4	MSP&SSM con 4 '38	47	44	44
19	Mo Pac cvt 5½ '49	14¼	14	14
19	Mo Pac 5 '77 F	26½	26	26½
47	Mo Pac gen 4 '75	15	14⅜	15
14	Mo Pac 1st 5 '81	26¼	25½	25¾
3	Mont Pw rfg 5 '43A	87	86¾	87
	N			
13	Nat Dairy 5¼ '48	87½	86⅞	87⅛
10	Natl Steel 5 '56	78¾	78⅛	78¾
5	N Eng T&T 5 '52	106⅞	106⅞	106⅞
2	NYC rf&imp 5 2013	49⅞	49	49⅞
1	NYC&HR deb 4 '34	73	73	73
149	NY Ch&StL 6 '32	50	43	50
66	NYC&StL 4½ '78 C	20¾	18¼	20¾
1	NYNH&H1&rfg4½'67	65	65	65
7	NY Tel gen 4½ '39	103¼	103	103¼
4	Niagara Shrs 5½ '50	64	64	64
3	Nor Am Co 5 '61	83	83	83
2	Nor Am Ed 5 '69 C	80	79¾	80
17	Nor Pac 6 2047 B	79½	79	79
6	Nor Pac pr lien 4 '97	83⅝	82½	82½
10	Nor States P 5 '41 A	101⅛	101⅛	101⅛
	O			
6	Ore-W RR&N 4 '61	80½	80½	80½
5	Otis Steel 6 '41	29¾	29½	29¾
	P			
2	Pac T&T 5 '37	105⅛	105⅛	105⅛
9	Para Publix 5½ '50	21½	20½	21
1	Penn Dix 6 '41 A	42½	42½	42½
31	Penn P&L 4½ '81	91¼	91	91¼
4	Pa R R gen 4½ '65	80½	80½	80½
1	Pa R R 4½ '70 D	65¼	65¼	65¼
5	Phila Co 5 '67	87	86¾	86¾
5	Phil R C & I 6 '49	50½	50⅜	50½
16	Phillips Pet 5¼ '39	69	68⅞	69
17	Port Gen El 4½ '60	57½	57⅛	57½
2	Postal T & C 5 '53	32½	32	32½
5	Pub S E&G 4½ '67	102¾	102¾	102¾
1	Pure Oil 5½ '37	72¾	72¾	72¾
	R			
6	Rem Rand 5½ '47	52	52	52
	S			
9	SLIM&S 4R&Gdiv'33	48	46¾	48
59	St L S F 4½ '78	10½	10	10⅛
1	St L S F 4 '50 A	12½	12½	12½
1	Seab A L con 6 '45	4	4	4
33	Shell Un 5 '49 ww	74¾	74½	74⅝
2	Sinc C Oil col 7 '37	94¾	94¾	94¾
7	Sinc Cr Oil 5½ '38	102⅝	102½	102½
2	Skelly Oil 5½ '39	64	64	64
7	So Bell T&T 5 '41	105⅛	104⅝	105⅛
7	So Pac 4½ '69 ww	49½	49¼	49¼
3	Sou Ry con 5 '94	68⅛	68⅛	68⅛
12	Sou Ry gen 4 '56	27¼	26½	27
12	S W Bell Tel 5 '54	105¾	105½	105½
31	St Oil N J deb 5 '46	104	103⅝	104
4	St Oil N Y 4½ '51	97	96	97
	T			
2	Ten E Pw rfg 6 '47A	99½	99	99
11	Tex Cor 5 cvt '44	88¾	88½	88⅝
3	Tob Pr NJ 6½ 2022	94⅝	94⅝	94⅝
	U			
1	Un Pac 4½ '67	85	85	85
25	Un Pac 1st 4 '47	96	95¾	95¾
47	Unit Drg Del 5 '53	55	50	51
18	U S Rub 5 '47	46	45	46
21	Utah P & L 5 '44	72	71¾	72
9	Util P & L 5 '59 ww	28	27	28
	V			
7	Vanadium 5 '41	48	48	48
	W			
3	Warner Bros P 6 '39	24	24	24
9	Western El 5 '44	100⅝	100¼	100½
4	West Md 4 '52	58	57½	58
5	West Pac 1 5 '46	33	32¾	32¾
10	Western Un 5 '51	56⅞	56⅞	56⅞
4	Western Un 5 '60	56⅝	55½	56⅝
2	Wheel Stl 4½ '53B	60¼	60¼	60¼
2	Wilson & Co 1 6 '41	86¼	86	86¼
	Y			
22	Youngst S&T 5 '78	68½	68	68
	FOREIGN BONDS.			
15	Abitibi P&P 5 '53	17¼	16½	16½
20	Arg 6 '57 A	49	48	48⅛
18	Arg 6 sf '59 June	49	47½	48½
29	Arg 6 '61 Feb	48¾	47¾	48⅝
27	Arg 6 '61 May	49	47⅝	48⅛
74	Australia 5 '55	80¾	79	79
16	Australia 4½ '56	73½	72	72
13	Austria std 7 '43	95	93⅛	93⅛
1	Batavian Pet 4½'42	92	92	92
27	Belgium 7 '56	104⅝	102⅝	102⅝
17	Belgium 6 '55	98¼	97¼	97¼
1	Berlin City El 6½	50½	50½	50½
1	Bordeaux 6 '34	103⅞	103⅞	103⅞
1	Brazil 8 '41	21	21	21
11	Brazil 6½ '26-57	19	18¼	18¼
17	Brazil 6½ '27-57	19	19	19
82	British 5½ '37	106	105½	105⅝
20	Buenos A 6 '61	26⅛	26	26
22	Canada 5 '52	101⅞	101⅝	101⅝
98	Canada 4 '60	90	89½	89⅞
3	Chile 6 '60	8⅛	8⅛	8⅛
2	Colomb 6 '61 Oct	32½	32½	32½
1	Copenhag 5 '52	75	75	75
22	Denmark 4½ '62	76⅞	76	76
11	Duke Price P 6 '66	52	45½	45½
12	French 7½ '41	121½	121½	121½
10	French 7 '49	116	116	116
2	Ger C A Bk 6'38 Apr	55⅛	55⅛	55⅛
43	G C Ag B 6'60Oct	50½	49½	49½
110	Ger Gvt Int 5½ '65	50¼	49½	50
20	Ger Rep 7 '49	70¾	69¼	69¼
2	Gt Con ElPJap 7 '44	45	45	45
6	Ital Pub Util 7 '52	88	88	88
17	Italy 7 '51	96½	95¾	95¾
35	Japan 6½ 54	60	59½	59⅝
11	Marseilles 6 '34	103⅞	103⅞	103⅞
2	Met Water 5½ '50	69	68	68
11	Milan City 6½ '52	82	81½	81½
3	M Geraes 6½ '59	13	12¼	13
1	New South W 5 '57	78¼	78¼	78¼
11	No Ger Lloyd 6 '47	43	42	42
4	Norway 6 '44	87¾	87½	87¾
2	Norway 5 '63	82	82	82
10	Nwgn Hy El 5½ '57	72	72	72
1	Panama 5 '63 A	55	55	55
3	Par-Orl RR 5½ '68	102	101¾	101¾
1	Peru 1 6 '60	6	6	6
20	Poland 8 '50	60⅞	60	60
6	Poland E '47	54	53½	54
5	Prussia 6 '52	43⅞	43½	43⅞
5	Queensld 6 '47	89⅝	89	89
9	Rhine W 6 '55 ww	49	48½	48½
20	Rome 6½ '52	85½	84¾	84¾
29	Royal Dutch 4 '45	87	86⅝	86⅝
11	Sao Paulo St 7 '40	56	55½	55½
8	Sax Pub Wks 7 '45	55½	55	55
12	Sax PubWks 6½ '51	49	48	48
17	Serbs Cts Slov 7 '62	18¼	18	18¼
9	Siemens & H 6½ '51	62¾	62½	62½
16	Sweden 5½ '54	95⅞	95⅜	95⅞
2	Swiss 5½ '46	104⅞	104¾	104⅞
1	Toho El Pow 7 '55	54½	54½	54½
16	Tokyo El Lt 6 '53	37	36¾	36¾
3	Un Stl Wks 6½ A	34¾	34	34
17	Uruguay 6 '60	32	31	32
6	Vienna City 6 '52	49½	49	49
17	Westphalia U E P 6	35⅜	34⅞	35

NEW YORK CURB MARKET

Total stock sales, 120,000 shares; total stock sales year ago, 208,729 shares; total bond sales, $2,500,000; total bond sales year ago, $2,652,000.

Sales in hundreds.		High	Low	Close
	A			
7	Alum Co Am	51	48½	51
1	Alum Co am pf (3)	49⅝	49⅝	49⅝
.15	Alum Ltd C war	4	4	4
4	Am Beverage	5½	5	5⅜
1	Am Cap pr pf	32½	32½	32½
2	Am Cit P&LB	4⅛	4	4⅛
4	Am Cyan B	4⅛	4	4⅛
1	Em Equities	3⅛	3⅛	3⅛
1	Am & Fgn P war	5	5	5
2	Am Founders	1¼	1¼	1¼
13	Am Gas & El (1a)	27⅜	26½	27⅜
2	Am Light & T (2½)	17⅛	17	17
18	Am Sup Power	4⅞	4⅝	4¾
1	Am Sup P 1 pr (6)	58¼	58¼	58¼
2	Anch Post F	1¼	1¼	1¼
1	Arctur Rad Tube	¾	¾	¾
6	Ark Nat Gas A	2⅛	1⅞	2⅛
1	As G&El A (5%f)	2⅛	2⅛	2⅛
7	Atlas Corp	6¾	6½	6¾
4	Atlas Corp war	2⅝	2⅝	2⅝
	B			
2	Ben Ind Loan (1½)	11	10¾	10¾
1	Blue Ridge	2⅝	2⅝	2⅝
3	Braz T&L	8¼	7¾	7¾
	C			
15	Carib Syn	½	⅜	⅜
4	Carnation (¾)	11	10⅛	10⅛
1	Cen Pub S A	¾	¾	¾
6	Cen St El	2⅞	2¾	2⅞
384	Cities Service	4	3	4
1	Cities Serv pf	20	20	20
14	Com & So war	⅛	⅛	⅛
7	Comm Wat Serv	¾	¾	¾
1	Cons G Ut A	1⅜	1⅜	1⅜
4	Cord Corp	4⅛	4	4
3	Creole Pet	2½	2½	2½
1	Cuban Tob vte	7½	7½	7½
11	Cusi Mex	¼	¼	¼
	D			
7	Deere & Co	10	10	10
1	De Forest	½	½	½
1	Detroit Aircraft	¼	¼	¼
2	Driver Harris	5	4¾	4¾
1	Dubilier Con	⅝	⅝	⅝
	E			
2	East Sta Pow	2½	2½	2½
3	Eisler Elec	1¾	1½	1½
277	El B & S (6%f)	23⅛	22¼	23¼
3	El B & S 5 pf (5)	42½	41½	41½
2	El Pow Asso (.65g)	5½	5½	5½
2	El Pow As A (.65g)	5½	5½	5½
.50	Emp G & F 7 pf	14	14	14
	F			
1	Feder Cap	½	½	½
1	Feder Met	17¼	17¼	17¼
.70	FirstNatStrs 1 pf(7)	108	107¾	108
1.50	Fla P & L 7 pf (7)	35	32¼	32¼
1	Ford Mot Ltd	3¾	3¾	3¾
	G			
2	Gen Aviation	3	3	3
1	GenElLtd rct(.204g)	6⅝	6⅝	6⅝
1.50	G G&E cv pf B (6d)	15	14⅛	14⅛
3	Globe Underw(.20g)	3½	3	3
4	Gold Seal Elec	⅝	½	⅝
11	Goldman Sachs	3	3	3
.10	Gt A&P 1st pf (7)	117⅝	117⅝	117⅝
2	Gulf Oil Pa	30	28¼	30
	H			
3	Hap Candy St A	½	⅜	⅜
1	Horn & Hard (2½)	23½	23½	23½
	I			
1	Imp Oil Can (½)	8⅝	8⅝	8⅝
1	Ins Co N Am (2)	34	34	34
.25	Int'l Hyd-El pf(3½)	15	15	15
1	Internat Pet (1)	10	10	10
2	Inter Sup Pow (½)	12¾	12⅝	12¾
1	Inters Eq cv pf	12	12	12
2	Irving Air Ch (.40)	6⅜	6¼	6¼
	K			
11	Kerr Lake	⅛	⅛	⅛
	L			
3	Lake Shor M (2½b)	27	26⅝	26⅝
3	Lone Star G (.64f)	6½	6½	6½
2	Louis L & E	⅞	⅞	⅞
	M			
1	Mavis Bott A	⅜	⅜	⅜
2	Memphis N Gas	3⅛	3⅛	3⅛
1	Mid West Util	½	½	½
2	Mohawk Min (8b)	12½	12⅜	12⅜
2	Morison El Sup	¼	¼	¼
	N			
1	Nat Aviation	5¼	5¼	5¼
54	Nat Bellas Hess	1¾	1⅝	1¾
1	Nat Investors	3⅛	3⅛	3⅛
4	Nat Rub Mch	3¾	3⅛	3¾
.90	New Eng Pow pf(6)	51⅞	51¼	51¼
1	N J Zinc (2)	32	32	32
1	Newmont Min	13	13	13
.25	NY P&Lt 7 pf (7)	96	96	96
2	Niag Hud P (1.20)	14¾	14⅝	14¾
1	Niag Sh Md B(5%f)	5¾	5¾	5¾
6	Nipissing Mines	1	1	1
	O			
1	Ohio Copper	⅛	⅛	⅛
1	Outboard Motor A	1⅜	1⅜	1⅜
	P			
6	Pac Tin Spec	6	5¼	6
4	Pan-Am Airways	21⅝	21⅝	21⅝
1	Parke Davis (1m)	16¼	16¼	16¼
8	Pennroad	1¾	1¾	1¾
2	Pa Wat & Pow (3)	50	50	50
.20	Pepperell	35¼	35¼	35¼
5	Philip Morris Cons	2½	2¼	2¼
1	Pilot Radio A	2	2	2
3	Pitney-Bowes (4%f)	3⅝	3⅝	3⅝
1	Propper McC Hos	2	2	2
3	Pub Ut Hold war	⅛	⅛	⅛
1	Pub Ut Hold xw	¾	¾	¾
	R			
3	Rainbow Lum B	⅜	⅜	⅜
1	Ruberoid (1)	18⅝	18⅝	18⅝
	S			
2	St Regis Pap	3⅝	3⅝	3⅝
2	Seaboard Util	⅝	⅝	⅝
2	Sec Allied nv(¼g)	7	7	7
2	Shenendoah pf	18½	18¼	18¼
4	Silica Gel ctf	½	½	½
1	So Am G & Pl	¾	¾	¾
1	So Penn Oil (1)	13⅛	13⅛	13⅛
2	S C Ed C p(1.37½)	21¼	21¼	21¼
1	South Pipe (1g)	5	5	5
35	Stand Oil Ind (1)	22¼	22	22¼
1	Stand Oil Ky(1.20)	11⅛	11¼	11¼
.50	St Oil Ohio (1½)	22½	22½	22½
1	Starrett pf	¾	¾	¾
1	Stutz Mot Am	8¾	8¾	8¾
6	Swift & Co	8⅛	8	8⅛
.50	Swiss-Am El pf	36	36	36
	T			
3	Technicolor	3⅞	3⅜	3½
4	Teck-Hugh G (.60)	3	3	3
2	Transcont Air	3½	3½	3½
5	Tri-Cont war	1⅛	1⅛	1⅛
4	Union Gas Canada	4½	4¼	4¼
	U			
2	Unit-Carr Fast (.40)	2⅜	2¼	2¼
4	Unit Founders	1⅝	1⅝	1⅝
4	United Gas	2¼	2¼	2¼
2	Unit Gas pf (7)	27¾	27	27¾
2	Un Lt & Pow A	4⅞	4¾	4¾
5	Un Lt & P cv pf	18	18	18
1	Unit Shoe M (2½)	35	35	35
.50	US Play Cd (1)	12⅛	12⅛	12⅛
2	Utah Apex M	½	½	½
17	Util P & Lt	2⅝	2⅛	2⅛
2	Utility & Ind	1	1	1
	V			
1	Van Camp pf	⅞	⅞	⅞
2	Vick Finan (.30)	5	5	5
	W			
2	Watson (J W)	⅜	⅜	⅜
1	Wayne Pump	⅞	⅞	⅞
2	Wayne Pump cv pf	2	2	2
1	West Mass (2.40)	33	33	33
	DOMESTIC BONDS.			
	A			
1	Ala Pow 5 '46	97¼	97¼	97¼
11	Ala Pow 5 '51	92	91⅝	91⅝
4	Ala Pow 4½ '67	78½	78½	78½
1	Alumin Co 5 '52	96½	96½	96½
7	Am & Cont 5 '43	64½	64½	64½
5	Am El&P 6 '57 A	28¼	28¼	28¼
11	Am G&E 5 2028	85	84½	85
1	Am G&Pow 6 '39	31½	31½	31½
1	Am G&Pow 5 '53	28⅞	28⅞	28⅞
21	Am P & L 6 2016	65½	64½	65
5	Am Rol M 5 '48	52½	52½	52½
4	Am Roll M 4½ '33	69⅛	69	69⅛
13	Appal Gas 6 '45	8	6¾	8
14	Appal Gas 6 '45 B	8	6¾	8
1	Appal Pow 5 '41	103¼	103¼	103¼
4	Arnold Pr 6 '41	58	58	58
2	Ark P & L 5 '56	86½	86½	86½
4	As Elec 4½ '53	39½	38¾	38¾
6	AG&E 5½ '38 inv ct	24⅜	24⅜	24⅜
5	As G&E 5 '50	26½	26½	26½
3	As G&E 5½ '77	30	30	30
16	As G & E 5 '68	24¾	24⅛	24¾
15	As G&E 4½ '49 C	23⅞	22¼	23
5	As Tel Co 5 '65 A	85¼	84¾	84¾
8	As Tel Ut 5½ '44 C	21¼	20½	20½
4	As T & T 5½ '55 A	31½	29¼	31
	B			
3	Bell T Can 5 '55 A	100¼	100	100¼
11	Bell T Can 5 '57 B	100⅜	100⅛	100⅜
15	Bell T Can 5 '60 C	100⅜	100	100
5	Birming Gas 5 '59	55¼	55	55
5	Bflo G El 5 '39	105⅜	105	105
	C			
17	Can Pac 6 '42	97	96⅝	96¾
2	Caterp Tr 5 '35	91⅛	91⅛	91
6	CedRapMfg&P 5 '53	96¾	96½	96¾
4	Cen Ill P S 5 '68 G	72½	72	72½
5	Cen Ill P S 4½ '81H	69	69	69
41	Cen Ill P S 4½ '67F	67⅛	66¾	67
1	Cen Oh L&P 5 '50A	67	67	67
3	Cen P & L 5 '56	65	65	65
3	Cen P Sv 5½ '49	7¾	7¼	7¼
4	Cen P Sv 5½ '49 xw	7¾	7¼	7¾
26	Cen St El 5½ '54	41½	39	39½
6	Cen St El 5 '48	38	37¼	37¼
2	Cen St P&L 5½ '53	41	41	41
5	Cen Vt P S 5 '59 A	90	90	90
5	Chi Dist E 4½ '70A	77½	76⅝	76¾
6	Chi Dis E 5½ '35B	81	80	80
3	Cig Strs R 5½ '49A	20⅜	20⅛	20¼
5	Cin St Car 5½ '52A	57⅜	57⅜	57⅜
8	Cities Ser 5 '66	40	38⅞	40
306	Cities Ser 5 '50	41⅛	39	41
22	Cit S Gas 5½ '42	52⅝	52¼	52⅝
5	Cit S G Pipe 6 '43	62⅝	62⅛	62⅛
8	Cit S P & L 5½ '49	42⅞	42¾	42⅞
25	Cit S Pow 5½ '52	42⅞	41⅞	42⅞
6	Clev E Ill 5 '39	105¼	105	105¼
2	Clev E Ill 5 '61 B	107	106¾	106¾
11	Comwl Ed 5 '53 A	101½	100¾	101
3	Comwl Ed 4½ '56 C	94	94	94
11	Comwl Ed 4 '81 F	86½	86	86
17	Comwl Ed 5½ '62G	103⅜	103⅛	103¼
13	Comwl S 5½ '48 A	78⅛	77	77½
11	Commun P&L 5 '57	54	52¼	54
14	Conn L&P 5 '62 D	104⅞	104¼	104⅞
57	Conn Riv P 5 '52 A	95⅞	94⅞	95⅛
2	Con G Balt 4 '81	95¼	95¼	95¼
7	C Gas Ut 6½'43 A	12	11	11
7	Con Gas Ut 6 '43 A	24	23	24
1	Consum P 5 '36	104½	104½	104½
8	Consum P 4½ '58	100⅜	100	100⅜
25	Cont G&E 5 '58 A	59	58	58⅝
1	Crane Co 5 '40	72¼	72¼	72¼
2	Crucible St 5 '40	58	58	58
6	Cudahay P 5½ '37	86	85¾	85¾
11	Cudahy P 5 '46	99	98½	98½
1	Cmbld CP&L 4½ '56	84	84	84
	D			
2	Dallas P&L 6 '49 A	105	105	105
15	Dayton P&L 5 '41	103¼	102¾	102¾
5	Denver G&E 5 '49	98⅛	98	98
1	Det C Gas 5 '50 B	81½	81½	81½
	E			
9	East Ut Inv 5 '54 A	21⅛	21	21
2	Ed El Ill 5 '35	102⅜	102⅜	102⅜
5	Ed El Ill 5 '33	101	101	101
1	El Paso El 5 '50A	84½	84½	84½
12	Elec P&L 5 2030	45	44	45
1	Empire Dis E 5 '52	49⅝	49⅝	49⅝
8	Emp O & R 5½ '42	45½	45⅜	45⅜
	F			
8	Fed Water 5½ '54	38	37½	38
7	Fstone Tire 5 '42	85	85	85
5	Fisk R 5½ '31 cod	44⅝	44⅝	44⅝
10	Fla P&L 5 '54	68	67	67
	G			
27	Gatin P 5 '56	69	65½	65½
18	Gatin P 6 '41	58½	52½	52½
12	Gatin P 6 '41 B	55	53	53
1	Gen Refract 5 '33	42½	42½	42½
9	Gen W Wks 5 '43 A	42	41½	41½
13	Geo Pow 5 '67	84¼	84	84
17	Gillette 5 '40	96½	96½	96½
19	G Alden Coal 4 '65	53½	53⅛	53½
3	Glidden Co 5½ '35	87½	87½	87½
11	Gobel A 6½ '35 A	71¼	69	71¼
2	Gr Trunk 6½ '36	100½	100¼	100½
2	Gt West P 5 '46	102	102	102
1	Gulf Oil Pa 5 '47	97¾	97¾	97¾
8	Gulf Oil Pa 5 '37	100	100	100
	H			
3	Hall Pr 5½ '47 A	61¾	61½	61¾
3	Hood Rub 7 '36	52	52	52
5	Houst L&P 4½ D	90⅝	90⅝	90⅝
1	Houst L&P 4½ E	91	91	91
2	Houst L&P 5 '53 A	100¼	100¼	100¼
6	Hygrade F 6 '49 A	46	46	46
	I			
4	Idaho Pow 5 '47	99¾	99¾	99¾
1	Ill Nor Ut 5 '57	93¼	93¼	93¼
14	Ill P&L 5 '56 C	65¾	65	65¾
3	Ill P&L 5½ '57	58	57⅜	58
3	Ill P&L 6 '53 A	73½	73½	73½
2	Ind El 6 '47	79⅝	78	78
1	Ind El 6½ '53 B	81	81	81
1	Ind E 5 '51 C	71	71	71
3	Ind Serv 5 '50	33½	32	32
3	Ind Serv 5 '63 A	33	32½	32½
3	Indpls P&L 5 '57A	94	93⅞	93⅞
1	Inland P&L 6 '57C	19	19	19
15	Insull Ut Inv 6 B	2¾	2⅝	2¾
29	Inter P Sec 7 '36D	100	99⅜	99⅜
8	Inter P Sec 7 '52 F	81	81	81
4	Inter P Sec 6½ '55C	83⅜	83	83
3	Int Salt 5 '51	79	78½	78½
1	Int Sec Am 5 '47	43	43	43
3	Inters I & S 5½ '46	44¼	44¼	44¼
10	Inters Pow 6 '52	45¾	44¼	44¼
8	Inters Pow 5 '57	65⅜	65⅛	65⅜
10	Inters P Serv 5 D	68½	68½	68⅛
2	Inters P Ser 4½'58	64	64	64
10	Iowa-Neb L&P 5'57	78	77½	77½
9	Iowa-Neb L&P 6 B	78	77	77
1	Iowa P S 5 '57	75⅛	75⅛	75⅛
	J			
4	Jer CP&L 4½ '61C	91	90	90
2	Jer CP&L 5 '47 B	97½	97½	97½
	K			
1	Ky Util 6½ '48 D	87	87	87
1	Ky Util 5 '69 I	73½	73½	73½
7	Kop G & C 5½ '50	83	82¾	83
7	Kop G & C 5 '47	73	72½	73
5	Kresge 5 '45 ctf	86	86	86
	L			
7	Lehigh PS 6 2026 A	79⅝	79⅛	79⅝
5	Lib McN&L 5 '42	58¼	58¼	58¼
2	Los A G&E 5¼ '49 I	103⅛	103⅛	103⅛
1	Louis P&L 5 '57	88	88	88
	M			
1	Mass Gas 5½ '46	89¼	89¼	89¼
2	Mass Gas 5 '55	84	84	84
5	Mass Util 5 '49 A	85⅛	85⅛	85⅛
5	Memph P&L 5 '48	100⅞	100⅞	100⅞
21	Metro Ed 5 '62 F	93⅛	93	93½
2	Mich As Tel 5 '61 A	65	65	65
1	Mid West Ut 5 '32	7	7	7
2	Mid W Ut 5 '33	6¾	6¾	6¾
3	Mid W Ut 5 '34	6⅜	6⅜	6⅜
1	Minn GL 4½ '50	86⅝	86⅝	86⅝
1	Minn P&L 4½ '78	82	82	82
3	Minn P&L 5 '55	86½	86½	86½
2	Miss P&L Co 5 '57	75	74½	74½
3	Miss Riv P 5 '51	102¼	102	102
2	Monon WP 5½ '53 B	71¾	71¾	71¾
6	Mntrl LH&P 5 '51 A	96⅞	96¾	96⅞
1	Munson SS 6½ '37	10½	10½	10½
	N			
4	Narragansett 5 '57	99¼	99	99
5	Narragansett 5 '57 B	99⅜	99⅛	99⅛
1	Natl El P 5 '78	5⅛	5⅛	5⅛
1	Natl Food 6 '44	25	25	25
3	Nat P&L 5 2030 B	67½	66½	67½
6	Nat Pub Svc 5 '78	24¾	24¼	24⅜
1	Nat Tea 5 '35	81	81	81
14	Nebr Pw 4½ '81	98	98	98
3	Nevada Cal E 5 '56	67¼	67	67
3	N Eng G&E 5 '50	58	58	58
5	N Eng G&E 5 '48	57½	57⅛	57⅛
2	N Eng G&E 5 '47	57½	57½	57½
3	N Eng Pow 5½ '54	62½	61½	62½
6	N Eng Pow 5 '48	60	60	60
5	N Eng Pow 5 '51	99⅝	99⅝	99⅝
2	N Orl PS 6 '49 A	51	51	51
1	NY&West Lt 4 2004	91⅝	91⅝	91⅝
43	NYChic&SL 6 '35	31⅞	29⅞	31
25	NY Pow & Lt 4½ '67	92⅝	92	92⅛
19	NY St E&G 4½ '80	90¼	89½	90
1	NYS E&G 5½ '62	99½	99½	99½
5	Nor Am L&P 5 '33	99¾	99¾	99¾
1	Nor Am L&P 5 '35	82¼	82¼	82¼
5	Nor Am L&P 5 '36	82	82	82
3	N Am L&P 5½ '56 A	39½	39	39½
2	N Cont Ut 5½ '48 A	35¼	35¼	35¼
5	N Ind PS 5 '66 C	81⅛	81⅛	81⅛
2	N Oh P&L 5½ '51	98	98	98
1	Nor State P 5½ '40	84	84	84
1	Nor State P 4½ '61	92	92	92
3	N W P S 5 '57 A	72⅞	72	72⅞
	O			
7	Ohio Ed5 '60	98	95½	95½
1	Ohio P S 6 '53 C	91½	91½	91½
1	Okla G&E 5 '50	84⅛	84⅛	84⅛
2	Okla P&W 5 '48 A	60¼	60¼	60¼
5	Oswego Falls 6 '41	56½	56	56
	P			
10	Pac G&E 4½ '57 E	96½	96½	96½
3	Pac G&E 4½ '60 F	95⅝	95⅝	95⅝
10	Pac G&E 5 '55 D	101¾	101	101¾
12	Pac G&E 5½ '52C	104½	104½	104½
4	Pac G&E 6 '41 B	108	108	108
6	Pac P&L 5 '55	71	69½	69½
4	Penn Cen P&L 4½	75	74⅞	74⅞
1	Penn Cen P&L 5'79	79	79	79
5	Penn El 4 '71 F	72½	72½	72½
2	Penn-O P&L 5½ A	100	99¾	99¾
2	Penn Pow 5 '56	99	98¾	98¾
5	Penn W&P 4½ '68B	95⅛	95⅛	95⅛
7	Peo G L&C 4 '81 B	84⅛	84¼	84¼
32	Peo G L&C 6 '57 C	101⅞	101¼	101¾
1	Peo L&P 5 '79	3	3	3
2	Phila El 5 '66	106¾	106⅝	106¾
1	Phil Sub G&E 4½	100¼	100¼	100¼
5	Piedmont El 6½ A	65	65	65
1	Poor & Co 6 '39	62	62	62
5	Potomac Ed 5 '56 E	86	85½	85½
1	Pow Cor N Y 5½'47	71	71	71
1	Procter & G 4½'47	103⅝	103⅝	103⅝
8	Pub S N Ill 5 '56	87¼	86¾	87¼
1	Pub S N Ill 4½'80E	80⅛	80⅛	80⅛
10	Pub S N Ill 4½'81F	79¼	78⅞	79¼
26	Pub S N Ill 6½'37G	98⅞	98½	98⅞
4	Pub S Okla 5 '61 C	70	70	70
3	Pub S Subs 5½ A	65	65	65
9	Pug Sd P&L 5½ '49	70	69½	69½
20	Pug Sd P&L 5 '50C	66⅝	65½	66⅝
2	Pug Sd P&L 4½'50D	65⅛	65	65
	Q			
2	Queens Bor G 4½	94¾	93¾	93¾
	R			
22	Rep Gas 6 '45 A	20	18	20
23	Rep G 6 '45 A cod	20	14	20
5	Roch G&E 5 '62 E	100	99½	100
	S			
8	St L G & C 6 '47	14	14	14
2	Safe Har W 4½ '79	98⅝	98⅝	98⅝
1	San Ant PS 5 '58B	77	77	77
5	S Diago G&E 5½D	101½	101½	101½
1	San Joanq L&P 5D	92	92	92
1	Scripps 5½ '43	64	64	64
1	Seattle Lt 5 '49	55	55	55
2	ShawW&P 4½ '67A	67	66	67
10	ShawW&P 4½ '68B	68¼	68	68
5	Sha W&P 4½ '70D	66¼	66⅛	66⅛
3	Shawn W&P 5 '70 C	75	74	74
1	Sher-Wyo 6 '47	30⅛	30⅛	30⅛
1	Sioux C G&E 6 '47A	91¼	91¼	91¼
11	SEP&L 6 2025 A xw	71⅛	70½	71
4	So Cal Ed 5 '39	105	104⅞	105
16	So Cal Ed 5 '51	102¼	102¼	102¼
13	So Cal Ed 5 '52	102½	102⅛	102¼
18	So Cal Ed 5 '54	102	102	102
10	So Cal Gas 5 '57	87½	87¼	87¼
5	So Cal Gas 4½ '61	89	88¾	88¾
5	So Car Pow 5 '57	68⅛	68⅛	68⅛
8	So Ind G&E 5½ '57	100¾	100½	100¾
2	South Nat Gas 6 '44	42½	42¼	42½
1	So N Gas 6 '44 sta	43	43	43
17	Swest G & E 5 '57A	80	77	80
6	Swest L&P 5 '57 A	67	65	65
3	Swest Nat G 6 '45	31	31	31
3	Stand G&E 6 '66	51	49	49
3	Stand P&L 6 '57	50	49	49
36	Studebaker 6 '42	52½	52	52
1	Sun Oil 5 '34	100	100	100
12	Swift & Co 5 '40	93	93	93
2	Swift & Co 5 '44	101¾	101⅝	101⅝
4	Syracuse L 5 '57 B	102½	102½	102½
	T			
3	Tenn Pub S 5 '70	86	85¼	85¼
3	Tex El S 5 '60	86	86	86
14	Tex Gas Ut 6 '45	18½	18	18
4	Tex P & L 5 '56	89	89	89
16	Tex P & L 5 '37	101¼	101¼	101⅜
3	Tide Wat P 5 '79 A	63¾	63¾	63¾
1	Tri Util 5 '79	¼	¼	¼
1	TwinC R T 5½ '52A	32½	32½	32½
	U			
1	Ulen & Co 6 '44	19⅛	19⅛	19⅛
10	Union El 5 '67 B	100½	99⅞	100¼
15	Union El 5 '57 new	99⅞	99¾	99¾
7	Union Gulf Cp 5 '50	99	98⅞	98⅞
3	Unit El N J 4 '49	98⅞	98⅞	98⅞
2	Un L&P 6 '75	50	49½	49½
13	Un L&Ry 5½ '52	54	53½	53¾
13	U S Rub 6 '33	93¼	93	93¼
1	U S Rub 6½ '38	41	41	41
2	U S Rub 6½ '39	40	38	38
	V			
1	Van Camp Pz 6 '48	16¾	16¾	16¾
1	Virg Pub S 6 '46	56	56	56
1	V'rg Puv S 5½ '46A	72	72	72
	W			
3	Waldorf-Ast 7 '54	10	10	10
10	Ward Bak 6 '37	89½	89½	89½
3	Wash Wat P 5 '60	97⅞	97⅞	97⅞
5	West Pa 5 2030	64	64	64
12	West Tex Ut 5 '57A	51	50½	51
3	W U G&E 5½ '55A	85	84	84
1	Wis Minn L&P 5 '44	87	87	87
3	Wis P&L 5 '56 E	88½	88½	88½
1	Wis P&L 5 '58 F	85	85	85
	Y			
1	Yadkin Riv P 5 '41	85	85	85
	FOREIGN BONDS.			
9	Baden C Mun 7 '51	40¼	40¼	40¼
4	Bogota Mg Bk 7 '47	28	28	28
1	Bog Mg Bk 7 '47new	28	28	28
7	Buen A Pr 7½ '47	36⅛	36	36
5	BuenosAiresPr 7 '52	32	32	32
5	Cent Bk Ger 6 '51B	51	51	51
7	Cent Gor Pow 6 '34	55¼	55	55
12	Com Pvt Bk 5½ '37	51⅛	51	51
2	Cubn Tel 7½ '41 A	80	80	80
8	Europ El 6½ '65 xw	61	61	61
5	Fin R M Bk 6 '61	48⅛	48⅛	48⅛
13	Ger C Mun 7 '47	42⅛	41⅜	41⅜
4	Ger C Mun 6 '47	42¼	42¼	42¼
1	Gesfuerel 6 '53 xw	53½	53½	53½
11	Hamburg El 5½ '38	54	53½	54
4	Hanover St 6½ '49	37¼	36¾	36¾
5	It Sup Pw 6 '63 A	49	49	49
1	Melbourne El 7½ '46	90⅝	90⅝	90⅝
64	Mendosa Pr 7½ '51	32¼	30	32¾
3	Nippon E P 6½ '53	38	37½	37½
1	Panrana Braz 7 '58	6	6	6
6	Ruhr Gas 6½ '53 A	42	42	42
3	Ruhr Husng 6½ '58	40	40	40
2	Saarbrueck 7 '35	103¼	103¼	103¼
4	Saxon Pub Wks 6'37	54	54	54
3	Stinnes 7 '36 xw	43¼	43	43
14	Stinnes 7 '46 xw	41	40⅜	40⅜
6	Terni Elec 6½ '53	70	70	70
3	Un El Svc 7 '56 xw	74¼	74¼	74¼
5	Un Ind 6½ '41	50	50	50
21	Un Ind 6 '45	50½	50	50

XD—Ex dividend. EX—First sale since ex dividend date or dates. XR—Ex rights. (a) Plus extra or extras. (b) Including extra or extras. (d) Payable in scrip. (e) Paid last year. (f) Payable in stock. (g) Paid so far this year. (h) Cash or stock. (m) Also extra cash or stock div. paid since Jan. 1. (ur) Under rule. (ww) With warrants. (xw) Without warrants.

HUGE INCOME SEEN FROM TAX ON BEER

Investment Bankers Told 40-Cent Levy Would Yield $754,000,000.

White Sulphur Springs, W. Va., Oct. 24 (A.P.).—The Investment Bankers Association was told today by its Federal taxation committee that a 40 cents per gallon tax on beer would bring in revenue amounting to $754,000,000 annually.

The committee voiced no opinion on prohibition or prohibition repeal, contenting itself with the remark that:

"The assistance such additional revenue would be in the present emergency, representing as it would a voluntary payment constituting a burden only to those who choose to become subject thereto, cannot be disregarded."

The committee, headed by Edward J. Hopkinson, jr., member of the banking firms of J. P. Morgan & Co. and Drexel & Co., found that the public expression of many political leaders was in favor of modification of the Volstead act at the December short session of Congress. The committee also said recent political developments had practically eliminated prohibition from party politics.

Income from Liquor.

The committee in its report said:

"Based on the consumption of malt liquors in the United States, as reported in internal revenue statistics for 1917 (the last full year before war-time prohibition), approximately 1,885,000,000 gallons at the Canadian tax rate of 12½ cents, would produce approximately $235,000,000."

The report said it has been estimated that a tax on beer up to 40 cents a gallon could readily be levied without increasing the price to a point where bootleggers could successfully compete with legal manfacture. On this basis it is estimated the tax realized might even reach $754,000,000, a sum roughly approximating three-fourths of the entire income tax collected by the Government during the last fiscal year ended June 30, 1932.

"From all the data on the present estimated consumption of illegal beer, naturally approximate and subject to wide variations, a very substantial portion of this tax revenue would not represent additional expenditure on the part of the American public, but rather a diversion of funds now going into bootlegging channels."

Rails Called Sound.

E. J. Buckland, president of the Railroad Credit Corporation, told the convention that every test shows that American railroads have proved to be, and, under a national policy calling for equal opportunity on the part of the rail lines to compete on a fair basis with all other agencies of transportation, will continue to be sound investments.

He said the total funded debt of the railroads was less than half the total valuation, and that relief from unfair competition and heavy taxation would see rail securities pay out fully.

The railroad securities committee of the association reached similar conclusions, but said there was little likelihood the rails could meet their fixed charges to say nothing of heavy maturities next year. The committee urged that temporary agencies, such as the Railroad Credit Corporation and the Reconstruction Finance Corporation be maintained to protect securities in the interim up to full business recovery.

RAPID TRANSIT LISTS $31,203 IN EARNINGS

September Income Declines $5,904 Under '31 Period; Costs, $35,929.

By THOMAS M. CAHILL.

Operating revenues of Washington Rapid Transit Co. for September were $31,202.13, the statement of income and operating expenses for its buses filed with the Public Utilities Commission reveals. This total represents a decrease of $5,904.55 from that of September, 1931.

Operating expenses and taxes of the company last month amounted to $35,929.87, or $7,088.88 under those of the month last year. Operating income shows a net loss of $4,727.74 for September, a decrease of $1,184.33 from that for the month a year ago.

September gross operating income, less operating expenses and taxes, presents a deficit of $4,642.06. In September, 1931, this deficit was $5,820.31. The net income item for the month shows a deficit of $7,492.29, as compared with one of $8,522.50 for the month last year.

Figures for the first nine months of 1932 are the following: Operating revenues, $328,723.63 for 1932; $414,894.15 for 1931, a loss of $86,170.32. Operating expenses and taxes, $355,807.84 for 1932; $419,468.78 for 1931, a recession of $63,661.94. Operating income, a deficit of $27,084.21 for 1932, and one of $4,575.63 for 1931, an advance of $22,508.58. Gross income, less operating expenses and taxes, a deficit of $26,200.25 for 1932, as contrasted with one of $3,702.01 in 1931, an increase of $22,498.24. Net income, a deficit of $51,305.20 for 1932, in contrast with one of $28,410.72 for 1931, a difference of $22,894.48.

Mrs. Robert C. Jones, wife of the head of Robert C. Jones & Co., investment bankers, not being satisfied with winning twelve trophies playing duplicate contract bridge in Washington this year, went to Baltimore last week and after three days of hard play, with the assistance of Mrs. Martin R. West as partner, won the Top Score Pairs Cup for the duplicate contract championship for the State of Maryland.

President George L. Starkey, National Bank of Washington, is back after a motor trip through the Shenandoah Valley and North Carolina.

Undersecretary of the Treasury Arthur A. Ballantine addresses the convention of the Investment Bankers Association of America at White Sulphur Springs, W. Va., tomorrow.

BACK HOME

GEORGE L. STARKEY
President, National Bank of Washington, who has returned from a motor trip in North Carolina.

7 Western States Gain $11,000,000 Deposits

San Francisco, Oct. 24 (A.P.).—Bank deposits rose $11,000,000 last week in the seven Western States embraced in the Twelfth Federal Reserve District, the weekly report of the San Francisco Federal Reserve Bank showed today.

The chief gain was in deposits in demand accounts, which rose $10,000,000 to a total of $566,000,000. Time deposits rose $1,000,000, aggregating $894,000,000.

Washington Stocks

(Furnished by W. B. Hibbs & Co.)

Sales—Regular call, 11:15 a. m.:
Capital Traction 5s, $500 at 50.
Washington Gas 5s, $500 at 101½, $500 at 101½, $1,000 at 101½, $4,000 at 101½.
Washington Gas 6s "A," $1,000 at 100, $5,000 at 100, $3,000 at 100, $2,000 at 100.
Potomac Electric 6% pfd., 10 at 110, 5 at 110.

BONDS.

PUBLIC UTILITY.	Bid.	Asked
Amn. Tel. & Tel. 4½s, '39	105	.....
Amn. Tel. & Tel. ctl. tr. 5s	103½	.....
Anacostia & Pot. R. R. 5s	44	.....
Ana & Pot Guar 5s	91	.....
C & P Tel of Va 5s	102	.....
Capital Traction R. R. 5s	50	52
City & Suburban 5s	43	50
Georgetown Gas 1st 5s	100½	102
Potomac Elec Cons 5%	102	.....
Potomac Elec 6s 1953	107½	.....
Wash Alex & Mt V ctf	2	.....
Washington Gas 4½s	99¼	99¾
Washington Gas 5s	100¾	101¼
Wash. Gas 6s, Series A	99⅞	100⅛
Wash Gas 6s, series B	102	.....
Wash. Ry. & Elec. 4s	87½	88½
MISCELLANEOUS.		
Barber & Ross, Inc., 6½s	50	.....
Chevy Chase Club 5½s	100	.....
Columbia Country Club 5½s	100	103
D. C. Paper Mfg 6s	15	.....
W M Cold Storage 5s	91	94

STOCKS.

PUBLIC UTILITY.	Bid.	Asked
Amn. Tel. & Tel. (9)	101⅝	.....
Capital Traction Co	6	7
*Wash Gas Light Co. (18)	63	88
N & W Steamboat (8)	100	110
Pot. Elec. Pow. 6% pfd	108	110
Pot. Elec. Power 5½% pfd	105	.....
Wash Rwy & Elec com (7)	295	.....
Wash. Ry. & Elec. pfd	88⅝	91

The following figures are not bids, but merely represent minimum prices fixed by the Washington Stock Exchange.

NATIONAL BANK.	Min. price
Capital (14)	175
Columbia (12)	375
Commercial (stamped) (6)	183
District (6)	196
Fed.-Amer Natl Bank & Tr (2)	42⅞
*Liberty (7)	190
Lincoln (10)	400
Metropolitan (14)	275
Riggs (15)	350
†Second (9)	165
Washington (8)	180
TRUST COMPANY.	
Amer Sec & Tr Co (15)	299
†Natl Sav & Tr (12)	375
Prince Georges Bk & Tr (6)	28
‡Union Trust (8)	191
Wash Loan & Tr (14)	400
SAVINGS BANKS.	
*Bank of Bethesda (6)	53
Com & Savings (10)	325
East Washington (12)	20
Potomac	55
Sec Sav & Com Bk	435
Seventh Street (6)	280
United States (30)	530
Wash Mechanics (20)	50
FIRE INSURANCE.	
American (12)	275
Corcoran (10)	150
Firemen's (8)	30
National Union (15)	14½
TITLE INSURANCE.	
†Columbia (6)	7
†Real Estate (6)	145
MISCELLANEOUS.	
Col Medical Bldg Corp (6)	90
Dist. Natl. Sec. pfd	60
Emerson Bromo Seltzer "A" (2)	25⅛
Federal Storage pfd	80
†Fed-Am Co com (60)	15
Fed-Am Co pfd (6)	80
Lanston Monotype (6)	58
Mer Tr & Stge com	50
Mer Tr & Stge pfd	74½
Mergenthaler Linotype (1.60)	42
Natl Mtge & Inv pfd (6)	3
Peoples Drug Stores pfd (6½)	75
Real Est M & G pfd (6)	4¼
*Security Storage (5)	97¾
Ter Ref & Wh Corp (3)	42
The Carpel Corp (2)	9½
W. Mech Mtge com (8)	8
Wash Med Bldg Corp (7)	90
Wdwd & Lothrop com (1.20)	29½
Woodward & Lothrop pfd. (7)	105

*Ex dividend. †Books closed. ‡25c extra. §30c extra. ‖1% extra. ¶1½% extra. (s)2% extra. (y)2½% extra. (z) 3% extra. (h) 4% extra. (l) 5% extra.

U. S. TREASURY RECEIPTS.

(Associated Press.)

Treasury receipts for October 21 were $6,936,386.12; expenditures, $20,000,741.61; balance, $813,251,854.61. Customs duties for 21 days of October were $18,424,118.69.

RAILS REPORT GAINS OVER AUGUST LISTS

September Advances Noted by Leading Roads; Baking Dividends Less.

New York, Oct. 24 (A.P.).—A substantial gain in their earnings over August had been reported up to today by those railroads which have issued their statements for September.

While only nine had issued their figures, the gains over August appeared to be general, and in the case of four roads, including the Nickel Plate, Soo Lines, New York, Ontario & Western and Illinois Central, the September, 1932, figures exceeded net operating income for September, 1931.

The nine roads which had reported up to today showed aggregate net operating income of $11,481,000, against $6,622,000 in August. In September, 1931, the same roads reported net operating income of $12,584,000.

Their aggregate net operating income for last month was 8.7 per cent under the September, 1931, figure. In August, the figure for the same roads stood at 39.1 per cent below last year.

Gains in Income.

Substantial gains in net operating income for September over August were reported by some of the largest systems, including Chesapeake & Ohio, Southern Pacific and Union Pacific, although their figures were still below the September, 1931, earnings.

Additional reports made public late today included:

St. Louis Southwestern, September net loss of $232,635 against net increase of $9,698 in September, 1931. For the nine months ended September 30 net loss was $2,671,848 this year against $424,695 in the 1931 period. These figures were after deduction of taxes, interest and other charges.

Missouri-Kansas-Texas reported for September gross of $2,294,914 against $2,948,496 last year and net income after interest charges of $96,466 against $274,652 a year and net income after interest charges of $96,466 against $274,652 a year ago. For the nine months, gross was $19,999,810 against $25,703,285 and after charges there was a net loss of $1,263,549 against $477,400 in the 1931 period.

Reading Company Gains.

The Reading Company reported September net operating income of $1,119,291 against $1,049,072 in 1931 and gross of $4,043,235 against $5,700,313. For the nine months, net operating income was $7,291,573 against $4,391,556 while gross stood at $38,428,278 against $53,753,249 in the same 1931 period.

Illinois Central Railroad's September statement published today shows net operating income of $1,662,722 compared with $762,986 in the same month in 1931.

Other roads reporting net operating income for September with comparisons with last year included the following:

New York, Ontario & Western 1932, $177,045; 1931, $146,601. St. Louis-San Francisco, 1932, †$563,471; 1931, †$173,085.

*Deficit after charges.

Chocolate Income Down.

Hershey Chocolate Corporation and subsidiaries report for the quarter ended November 30 net income of $1,338,977, compared with $1,767,1.. in the same period last year. For the nine months ended September 30 net income was $4,082,801, compared with $6,485,814 in the first nine months of 1931.

L. A. Young Spring & Wire Co. reports for the nine months ended September 30 consolidated net loss of $77,855, compared with net profit of $618,133, equal to $1.59 a share, in the first nine months of 1931. For the quarter ended September 30 the company had a net loss of $139,310, compared with net profit of $55,682, or 14 cents a share, in the June quarter, and net profit of $8,924, or 2 cents a share, in the September quarter, 1931.

LIVE STOCK AND PRODUCE

BALTIMORE.

APPLES—Bushel baskets, Maryland, Pennsylvania, Virginia and West Virginia, Staymans, U. S. 1s, 3-inch minimum, 1.10@1.15; 2½-inch minimum, 85@1.00; Grimes, U. S. 1s, 2½-inch minimum, 90@1.00; U. S. 1s, 3-inch minimum, 1.00@1.25; Northwestern greenings, U. S. 1s, 2½-inch minimum, 75@85; unclassified, 50@60; winter bananas, U. S. 1s, 2½-inch minimum, 60@65; smokehouse, U. S. 1s, 2½-inch minimum, 75@90; Jonathans, U. S. 1s, 2½-inch minimum, 1.00@1.15; 2¼-inch minimum, 60@75; ungraded, 50@60; U. S. 1s, 2½-inch minimum, delicious, 90@1.25; ungraded, 50@75; Hubbardsons, U. S. No. 1s, 2½-inch minimum, 85@1.00; various tall varieties, ungraded, 25@40; boxes, Washington, fancy Jonathans, medium to large size, 1.25@1.50.

POTATOES—New Jersey, 100-pound sacks, Cobblers, U. S. 1s, 95@1.00; Maryland and Pennsylvania, sacked per hundredweight, round whites, U. S. 1s, 80@85; ungraded, 65@75; Eastern Shore Maryland and Eastern Shore Virginia, barrel Cobblers, U. S. 1s, 1.25@1.50; Maines, 100-pound sacks, green mountains, U. S. 1s, 1.00@1.05; New York, 100-pound sacks, round whites, U. S. 1s, 90@95.

SWEET POTATOES—Eastern Shore Virginia, barrels, Jersey type, U. S. 1s, 85@1.00; ungraded, 65@75; bushel hampers, 30@40; nearby ½-bushel hampers, 25@30.

CHICKENS—Old, heavy, 16; few higher; medium, 12@15; Leghorns and other light stock, 10@12; roosters, 8@10; chickens, young, colored as to size, 10@15; few higher; Leghorns, as to size, 10@12.

DUCKS—Young white Pekins, 4 pounds and over, 12@13; Muscovy, 4 pounds and over, 12@13.

CATTLE—Receipts, 650; no real good cattle offered today. Market on all other kinds very dull and at about steady prices; steers, good to choice, 6.50@7.25; good to medium, 5.50@6.50; fair to medium, 4.75@5.50; plain to fair, 4.25@4.75; common to plain, 3.00@4.00; bulls, medium to good, 3.50@3.75; fair to medium, 3.00@3.50; plain to fair, 2.75@3.00; common to plain, 2.50@2.75; cows, good to choice, 3.00@3.50; medium to choice, 3.00@3.50; fair to medium, 2.25@3.00; plain to fair, 1.75@2.25; common to plain, 1.25@1.75; medium to good, 3.50@3.75; fair to medium, 4.25@4.50; plain to fair, 3.25@4.25; common to plain, 2.75@3.25.

SHEEP AND LAMBS—Receipts, 2,000; steady; sheep, 50@2.00; lambs, good to choice, 5.50@6.00; common to medium, 3.00@4.75.

HOGS—Receipts, 3,300; spotty; lights, 4.15@4.40; medium, 4.10@4.35; heavies, 3.85@4.15; roughs, 2.75@3.60; light pigs, 4.15@4.40; pigs, 4.25@4.50; best Western hogs 10 to 20 cents higher than quotation.

CALVES—Receipts, 250; steady; good to choice, 5.50@6.00; common to medium, 3.00@4.50.

EGGS—Market steady on current receipts. On Baltimore Butter and Egg Exchange there was no trading. Street sales, nearby current receipts, 26@29; hennery, whites, as to size, 30@35. Receipts 116 cases.

CHICAGO.
(Associated Press.)

HOGS—Receipts, 30,000, including 12,000 direct; closed slow, 5 to 10 lower; 180 to 280 lbs., late, 3.50@3.60; early top, 3.70; 290 to 400 lbs., 3.05@3.50; 140 to 170 lbs., 3.50@3.65; pigs, 3.35@3.75; packing sows, 2.60@3.25; shippers, 3,000, estimated holdover 4,000; light light good and choice, 140 to 160 lbs., 3.50@3.65; light weight, 160 to 200 lbs., 3.50@3.65; medium weight, 200 to 250 lbs., 3.50@3.70; heavy weight, 250 to 350 lbs., 3.50@3.70; packing sows, medium and good, 275 to 500 lbs., 2.60@3.25; pigs, good and choice, 100 to 130 lbs., 3.25@3.85.

CATTLE—Receipts, 20,000; calves, 2,500; few loads highly finished fed steers and yearlings, 25 to 50 over last Wednesday; strong compared with last Thursday; rank and file fed steers selling at 7.25 downward about like last Thursday or 25 over last week's low time; extreme top, 9.65; few loads 9.00@9.50; best yearlings, 6.40; stockers and feeders, weak to 25 lower; beef cows weak; slaughter cattle and vealers, steers, good and choice, 600 to 900 lbs., 6.25@8.50; 900 to 1,100 lbs., 6.25@8.75; 1,100 to 1,300 lbs., 6.50@9.50; 1,300 to 1,500 lbs., 6.50@9.50; common and medium, 600 to 1,300 lbs., 3.00@6.50; heifers, good and choice, 550 to 850 lbs., 5.50@7.50; common and medium, 2.75@5.50; cows, good and choice, 3.00@4.50; common and medium, 2.50@3.00; low cutter and cutter, 1.50@2.50; bulls (yearlings excluded), good and choice (beef), 3.00@4.50; cutter to medium, 2.00@3.10; vealers (milk fed), good and choice, 4.00@5.50; medium, 3.00@4.00; cull and common, 2.00@3.00; stocker and feeder cattle, steers, good and choice, 500 to 1,050 lbs., 4.25@6.00; common and medium, 2.75@4.25.

SHEEP AND LAMBS—Receipts, 23,000; mostly steady; in-between grades, killer lambs and plain feeders, 15 to 25 lower in instances; strictly choice Montana's, 5.75 to shippers; bulk desirable natives, 5.00@5.25; few 5.50@5.65; good to choice quality feeders, 4.50@5.00; few 5.25; slaughter sheep and lambs, lambs, 90 lbs. down, good and choice, 4.75@5.75; medium, 4.00@4.75; all weights, common, 3.50@4.00; ewes, 90 to 150 lbs., medium to choice, 1.00@2.50; all weights, cull and common, .50@1.75; feeding lambs, 50 to 75 lbs., good and choice, 4.50@5.25.

PHILADELPHIA.

CHEESE—Whole milk, Longhorns, round lots, 13½@14; single Daisies, fresh, 13½@14.

LIVE POULTRY—Fowls, Plymouth Rocks, fancy, 13; mixed colors, 15@17; white leghorns, fancy, 10@12; ordinary, 8@9; spring chickens, fancy, Plymouth Rocks, full feathered, 4 lbs. and over, 15; smaller sizes, 11@14; barebacks and poor quality lower; spring chickens, fancy, mixed colors, full feathered, 4 lbs. and over, 13; smaller sizes, 10@12; white leghorns, 1½-2 lbs., 13@14; larger sizes, 10@12; old roosters, 10@11. Ducks, large white Pekin, young, 14; mixed colors, old, 11@12.

DRESSED POULTRY—Fowls, fresh killed, in boxes, as to weight, 13@18; chickens, Western, as to weight, 18@23; old roosters, dry picked, Western, 5 lbs. or over, 12; under 5 lbs., 10@11; ducks, Long Island, 16.

BUTTER—Top, 22½@25½; 92 score, 21½; 89 to 91 score, 19@20½; 86 to 88 score, 17½@18½.

EGGS—Receipts, 4,259; steady, with moderate demand reported most quarters. Western hennerys were more plentiful with clearances slow. However, dealers were holding stock firmly due to high replacement cost. Under grades in limited supply, with dirties reaching 22½@23 cents. Storage stock steady; demand fair. Pacific Coast best marks, 36@39; nearby closely selected white extras, 35@39; nearby and Western white extras, 30@32; nearby and Western brown extras, 29@31; nearby average extras, mixed colors, 28@30; nearby, graded firsts, mixed colors, 25½@27; nearby current receipts, mixed colors, 23@25; Midwest average extras, mixed colors, 28@30; Midwest graded firsts, mixed colors, 25½@27; Midwest current receipts, mixed colors, 23@25.

NEW YORK.

SUGAR—There was no change in raw sugar early today, nor any business reported, with spots quoted at 3.12 duty paid. In refined, withdrawals against recently placed contracts were reported of moderate proportions, but no new business was noted and prices were unchanged at 4.25 for fine granulated.

COFFEE—Spot, quiet; Rio No. 7, 8½; Santos No. 4, 12½.

PERPETUAL BUILDING ASSOCIATION

Pays

5%

Assets Over $29,000,000
Surplus $1,250,000

Cor. 11th and E N.W.

JAMES BERRY, President
EDWARD C. BALTZ, Secretary

Tenants of our Office Building

have six things in mind when selecting business quarters here

1st—Location . . Center of business section
2nd—Light . . . . All outside rooms
3rd—Air . . . . All outside rooms
4th—Service . . . Perfect 24-hour
5th—Elevators . . Five, near all offices
6th—Rental . . . Reasonable

Rooms, single or en suite

Inspection Is Invited

THE WASHINGTON LOAN AND TRUST COMPANY
Main Office Building—F Street at Ninth

HARRY G. MEEM, President
ALFRED H. LAWSON, Vice Pres. and Real Estate Officer

FAIR GOLFERS LED BY MRS. MECKLEY

Tops Field of 60 With 84; Mrs. Gross Is Low Net Winner.

MRS. BETTY P. MECKLEY, Indian Spring star, carded an 84 to capture low gross honors, while Mrs. J. F. Gross was declared winner of the low net prize in the eighteen-hole medal handicap tournament sponsored by the Women's District of Columbia Golf Association yesterday at the National Women's course. The competition brought to a close a successful season for the association, of which Mrs. Frank R. Keefer is president.

Twice former District champion, Mrs. Meckley paced a field of over 60 golfers with a 45 for the first nine and a fine 39 for the incoming journey. She led the field in the 1931 tournament.

Mrs. J. F. Gross, of Indian Spring, was tied with Mrs. H. B. Hird, of Manor, for low net, but won in the draw. Each had a gross of 89 and 14 handicap for a 75 net.

Many Win Net Score Prizes.

Other low net prize winners were Mrs. Alma Von Steinner, of Congressional, 88—11—77; Mrs. F. H. Wooten, of Washington, 97—20—77; Mrs. F. Bradbury, of Washington, 102—24—78; Mrs. J. T. Powell, of Manor, 96—18—78; Mrs. Ralph Goldsmith, of Woodmont, 88—10—78; Mrs. Jerome Meyer, of Woodmont, 89—9—80; Mrs. Leo Walper, of Kenwood, 93—13—80; Mrs. H. Simons, of Manor, 96—16—80; Mrs. N. Brinson, of Army and Navy, 99—18—81.

In topping the field in medal play, Mrs. Meckley was forced to better her play by six strokes on the last nine. She scored a birdie 3 on the tenth, followed with two 5s, got another 3, and finished with a par 3.

Results for eighteen holes follow:

Miss Betty Meyer, 103-18—85; Mrs. Eric King (Army-Navy), 109-18—91; Mrs. Frank Moore (Army-Navy), 112-21—91; Mrs. H. Hewitt (Army-Navy), 97-15—82; Mrs. Douglas Tachiffely (Washington), 102-18—84; Mrs. Robert Lacey (Kenwood), 99-15—91; Mrs. J. F. Powell (Manor), 96-18—78; Mrs. Theodore Pesser (Woodmont), 99-15—84; Mrs. Jesse Miller (Woodmont), 119-24—95; Mrs. Houston Harper (Congressional), 110-24—86; Mrs. C. P. Medley (Kenwood), 109-14—85; Mrs. C. H. Merrillat (Washington), 103-19—84; Mrs. E. A. Rule (Kenwood), 97-14—83; Mrs. J. F. Gross (Indian Spring), 89-14—75.

Mrs. J. W. Cramer (Manor), 105-18—87; Mrs. Philip Cole (Army-Navy), 98-12—86; Mrs. B. Luscomb (Army-Navy), 97-11—86; Mrs. Jerome Meyer (Woodmont), 89-9—80; Mrs. Bertha Israel (Woodmont), 99-15—84; Mrs. M. Andrews (Army-Navy), 113-24—89; Mrs. Ralph Goldsmith (Woodmont), 88-10—78; Mrs. W. P. Holtzman (Army-Navy), 103-12—91; Mrs. Parker West (Chevy Chase), 105-16—89; Mrs. Don Scott (Indian Spring), 96-8—88; Mrs. Otis P. Glenn (Kenwood), 95-12—83; Mrs. W. S. Corby (Columbia), 102-18—83; Mrs. Morris Barroll (Army-Navy), 102-16—86; Mrs. F. D. Letts (unattached), 120-14—88; Mrs. Leo Walper (Kenwood), 93-13—80; Mrs. W. E. Hall (Washington), 96-13—83; Mrs. E. A. Noyes (Army-Navy), 95-9—86; Mrs. George Elliott (Chevy Chase), 110-21—89.

Mrs. A. S. Merrill (Chevy Chase), 98-12—86; Mrs. T. C. Kinkaid (Chevy Chase), 96-8—88; Mrs. H. J. Richardson (Congressional), 98-11—86; Mrs. Alma Von Steinner (Congressional), 88-11—77; Mrs. Tom Moore (Indian Spring), 101-14—87; Mrs. R. F. Batcheldor (Army-Navy), 100-16—84; Mrs. J. O. Rhyne (Congressional), 98-11—86; Mrs. C. K. Osborne (Army-Navy), 94-16—78; Mrs. F. H. Wooten (Washington), 97-20—77; Mrs. F. C. Meier (Kenwood), 100-17—83; Mrs. Betty Meckley (Indian Spring), 84-4—80; Mrs. J. H. Tingham (Army-Navy), 101-17—84; Mrs. Frank Purdon (Army-Navy), 117—22—95; Mrs. H. Simons (Manor), 96-16—80; Mrs. Harold Hurd (Manor), 98-13—75; Mrs. N. Brinson (War College), 99-18—81; Mrs. W. F. Bradbury (Washington), 102-24—78; Mrs. C. G. Roney (Washington), 105-24—81.

George Diffenbaugh and his left-handed partner, Sam Rice, of Indian Spring, tied with Gene Larkin and John Britton, of Chevy Chase, for first prize in the Middle Atlantic pro-amateur sweepstakes yesterday afternoon at Woodmont Country Club with a best ball total of 70.

The Diffenbaugh-Rice combination posted a 33-37, while Larkin and his partner shot 35 each way.

Mel Shorey, teaming with Claude Rippey, went around in 34—37—71 to win third prize.

Several Teams Finish In the Dark.

Several of the teams finished the last four holes in the dark and came through remarkably well. Frank Cunningham, assistant from Burning Tree, and Dick Lunn, after shooting a 34 for the first nine, finished with 72, barely able to see the ball toward the close of the journey.

Other results:

Al Houghton and Maury Fitzgerald (Kenwood), 36—36—72; Al Treder and Dave Thomson (Manor), 38—35—73; Archie Clark and partner (Congressional), 35—38—73; Sandy Armour and Luther Steward (Congressional), 37—37—74; Walter Cunningham (Burning Tree) and John Shorey (Manor), 36—38—74; Leo Walper and Volney Burnett, 37—37—74; J. Mohr and Charlie Betschler (Rodgers Forge), 36—38—74; Tony Sylvester and William Pendergast (Bannockburn), 37—39—76; Bob Burnett and Robert Stead (Chevy Chase), 39—38—77; Cliff Spencer and J. S. Bryan, Jr. (Beaver Dam), 40—36—76; E. B. Thorn and Howard Nordlinger (Woodmont), 40—37—77; Claude Orndorff and L. E. Harris (Woodmont), 41—38—79.

Julian Turner, playing with W. S. Catts and W. F. Conway, scored a hole-in-one on No. 6 at Anacostia golf course yesterday.

Friends "Lights" Win, 12-0, as Eakin Shines

Eakin's 30-yard dash to a touchdown featured the Friends School Lightweights' 12-0 victory over the Georgetown Prep Lights yesterday at Garrett Park.

Friends scored its first touchdown in the third quarter after a sustained drive from beyond midfield. Don Hayes smashed through the line for a 10-yard gain and the score.

Friends.	Position.	Georgetown Prep.
May	L. E.	Koch
Elmore	L. T.	Pickles
R. Davis	L. G.	O'Connor
C. Hayes	Center	Morse
Barr	R. G.	Pennington
Smith	R. T.	Garr
Dove	R. E.	Maybek
Titus	Q. B.	Flannigan
D. Hayes	L. H.	Keating
Clark	R. H.	Case
Eakin	F. B.	Flannigan
Friends	0 0 6 6—12	
Georgetown Prep	0 0 0 0—0	

Touchdowns—Eakin, D. Hayes. Substitutions—(Friends) Perkins, W. Davis; (Georgetown Prep) Kelly, Higgins, Cloud. Referee—McCaffrey.

Hawks Nurse Injuries; Play Irvington Sunday

A casualty list, bane of all football teams, was discovered lurking in the Mohawk camp following the team's defeat at the hands of St. Mary's Celtics Sunday. A quartet of Indians are nursing bruised ribs, cracked heads and righteous indignation.

Coach Artie Wondrack was to undergo an X-ray examination today to determine the extent of an injury to his side. It is feared he may have suffered a cracked rib in the fray. Pat Delaney, center, was incapacitated with rib injuries, while "Snail" Delabre's elbow was not functioning properly.

Deckman, a half back, is ailing with a bruised leg.

Practice for the Irvington game Sunday will be inaugurated tonight, though it will be very light.

Daily Legal Record

MONDAY, OCTOBER 24, 1932.

COURT OF APPEALS.

No session; adjourned from day to day.

DISTRICT SUPREME COURT.

ASSIGNMENT COMMISSIONER'S OFFICE.

Assignment for Tuesday, October 25:

LAW CASES.

Nos. 9 and 210. Tuetel vs. Legg. Attys., A. L. Newmyer—A. D. Smith.

No. 241. Macsaron vs. Carroll. Attys., J. C. Turco—Jos. Sherier.

No. 41604. Administration in re Estate of Mildred M. Dewey. Attys., F. J. Hogan, N. T. Harrison—C. S. Baker, B. L. Tesper.

No. 43041. Administration in re Estate of Daniel McCarthy. Attys., H. F. Kennedy; Charles Linkins—Fred Stohlman.

No. 272. Smallwood vs. Geare. Attys., G. P. Lemm—Cepnaane & Latimer.

No. 279. Summers et al. vs. Domestic Service Corporation et al. Attys., J. P. Earnest, G. B. Springston—E. L. Warren. Simon, Koenigsberger, Young & Bres.

No. 286. Sullivan vs. Kiesbatt. Attys., T. M. Wampler, J. C. Turco—L. Freifelder, J. D. Muenky.

No. 288. Gougers vs. Keagle et al. Attys., Simon, Koenigsberger, Young & Bres—W. N. Baugnman, C. B. Garnett.

No. 294. Connaughton vs. Barber. Attys., J. H. Bayne, St. M. Hudson—J. W. Magee.

No. 290. Brown, assignee, vs. Kluft. Attys., A. Cereo—E. H. Jackson, J. L. Krupsaw, B. J. Beall, F. C. Matson.

No. 296. Real Estate Mortgage & Guaranty Corp. vs. Stuart. Attys., A. L. Newmyer—Whiteford, Marshall & Hart.

No. 298. Fine vs. Kline. Attys., E. J. Reamer—Breshears & Townsend.

No. 299. E. G. Schafer Co. vs. Yudelevit. Attys., G. C. Shinn—N. Levin.

No. 301. Taylor vs. Washington Loan & Trust Co., Exr. Attys., A. L. Newmyer, W. E. Leahy, T. E. Regan—A. Peter.

No. 303. Haywood vs. Haywood et al. Attys., D. L. Riordan—R. I. Miller, C. F. Johnson.

No. 305. Burton vs. Lumbermen's Mutual Cas. Co. Attys., A. D. Smith—F. F. Nesbit, C. E. Pledger, jr.

No. 306. Park vs. Potomac Builders Supply Co., Inc. Attys., A. L. Newmyer, J. A. Kaufmann—E. H. Seal.

No. 308. Howard vs. District of Columbia. Attys., C. W. C. Williams—Corporation counsel.

No. 309. Requine vs. Knox et al., Attys., Whelan & O'Connell, L. Whiteston—A. D. Smith.

Assignment for Tuesday, October 25:

EQUITY CASES.

No. 92. International Cigar Machine Co. vs. Robertson. Attys., G. S. Hastings, J. A. Stone—Hostetler.

No. 634. Storrow vs. The Concord Club. Attys., Van Bendenburg, L. M. Denit—Fennell & Lamar.

No. 86. Cook et al. vs. Maury Dove Co. et al. Attys., W. C. Clephane, J. W. Latimer—Gortner, Sullivan, Fisher, Jones.

No. 118. Johnson vs. Wampler. Attys., G. C. Gertmann—T. M. Wampler.

No. 534. Crawford vs. Crawford et al. Attys., W. D. Medley, G. W. Smith, A. E. Cook—O'Shea, Burnett, Goldstein.

No. 81312. Wighton vs. Robertson. Attys., J. H. Snelling—T. A. Hostetler. (Mandamus.)

No. 53757. Burkart vs. Great National Ins. Co. et al. Attys., W. G. Gardiner, William E. White, Spencer Gordon—E. B. Christensen.

No. 635. Jones vs. Rohrbach. Attys., Burton, Marye, O'Leary, Berwin—Quinn, Ottenberg, Brandenburg & Denit.

MOTIONS COURT—Mr. Justice O. R. Luhring presiding; William W. Stickney, clerk.

No. 81978. Luther H. Reichelderfer et al. vs. George W. Babcock; Journable November 25. Atty. W. W. Bride.

No. 81406. Arthur M. Godfrey vs. Thomas F. Burch Co.; motion to withdraw demurrer and substitute motion to strike granted. Attys., Arthur J. Hilland, Hubert C. King—Welch, Daily & Welch.

No. 81976. Midcon Holding Corporation vs. John W. MacMiller, jr.; judgment against defendant by default for $1,800, with interest and costs. Attys., Brandenburg, Brandenburg, Louis M. Denit.

No. 78751. James S. Pilcher vs. Continental Trust Co. et al; commission ordered issue; leave to file cross-interrogatories in ten days. Attys., Robert R. McNeill—Walter B. Guy, Fred B. Warder, Louis H. Mann.

No. 79205. Ina May Redwine vs. Clarence E. Knox; oral motion for leave to file amended declaration granted. Attys., Whelan & O'Connell—Alfred D. Smith.

No. 81612. Max Grafman vs. Louis Osiel; particulars ordered in ten days. Attys., Alvin L. Newmyer, D. L. Blanken—Hyman M. Goldstein.

No. 54932. Thomas H. Beavers, jr., et al. vs. Ella Lee Fegan et al.; reference to Attys. James F. Splain, George C. Gertman.

No. 54923. All States Society, &c., vs. All States Society, Inc.; returnable October 26. Attys., C. E. Morsanston—E. E. Field.

No. 54899. Margaret F. Nicodemus vs. Herliges Church, et al.; final decree restraining defendants from using name, &c. Atty., W. Gwynn Gardiner.

No. 54871. Massachusetts Bonding & Insurance Co. vs. Robert J. Hoage, Nolan Allen C. Triplett permitted to intervene. Attys., Burkart & Quinn; Austin F. Canfield—Lemon, Cohen, John J. Wilson.

No. 54653. Louise J. Irland vs. Abner Perry et al.; consent decree dismissing bill. Attys., George A. Berry, R. U. Grahame, F. P. Gatley, Joseph A. Rafferty.

Joseph S. Easby-Smith, John A. Reilly.

No. 54630. Bertha M. Phair vs. Aubrey A. Phair; rule discharged. Attys., O'Shea, Burnett & Goldstein.

No. 54547. Emig Properties Corp. vs. Jane J. Wingrade et al.; pro confesso made absolute and title vested by adverse possession in plaintiff. Atty., C. E. Emig.

No. 54255. Ralph P. Gibson vs. Leroy Tolliver et al.; decree pro confesso vs. defendants. Atty., James T. Crouch.

No. 53359. Addie A. Brady vs. Basil L. G. Brady; returnable November 7. Attys., R. L. Merrick, J. P. Bellan.

No. 53117. Central Hanover Bank & Trust Co. vs. Wardman Real Estate Properties, Inc.; leave granted W. S. Thomas to intervene specially. Time for hearing set. Attys., D. T. Wright; Douglas, Obear & Douglas; Frank J. Horan, E. L. Jones et al.

No. 49362. Concepcion de Ribas MacMillan vs. Marion B. MacMillan; continued to November 7. Attys., Harry A. Grant—Holland & Strong.

No. 29925. J. Ford Thompson et al. vs. J. Ford Thompson, jr., et al.; order for change of investments. Attys., Millan & Smith.

No. 54564. Luther H. Reichelderfer et al. vs. Columbia Funeral Order; Grand Gilbert A. Doyle; U. S. vs. Wellington D. Abram; U. S. vs. William Hart, Thomas Wells, Delain Simpson and Mary Smith; U. S. vs. James H. Bradshaw; U. S. vs. Minnie Jackson; U. S. vs. Delaney DeSales McDaniel; U. S. vs. Nick Antonelli.

CRIMINAL COURT 2—Mr. Justice Daniel W. O'Donoghue presiding; Richard J. Kirkland, clerk.

No. 52222. U. S. vs. Albert Beasley; housebreaking, &c.; jury sworn and verdict guilty. Atty., Robert I. Miller.

No. 52032. U. S. vs. Alonzo Taylor; murder first degree; jury sworn and resnited. Attys., O'Shea, Burnett & Goldstein.

Assignment for Tuesday, October 25—Trials:

U. S. vs. Alonzo Taylor; U. S. vs. James H. McGowan; U. S. vs. George Williams; U. S. vs. Leona Piper; U. S. vs. James H. Herndon; U. S. vs. Washington Jones; U. S. vs. Moses McWhorter; U. S. vs. Fred N. James; U. S. vs. Ernest Stewart; U. S. vs. Daisy McKenzie.

LAWSUITS.

No. 81978. Luther H. Reichelderfer et al. vs. George W. Babcock; mandamus. Atty. W. W. Bride.

No. 81979. Charles M. Taylor vs. Edward Dade et al.; damages, $5,000. Atty., Henry M. Fowler.

No. 81980. Jessie M. Vansenden et al. vs. James F. Salkeld; account, $2,750.00. Atty., Walter Bailings.

No. 81981. Adolf Globel, Inc., vs. Interstate Hotel Corporation et al.; account, $3,205.15. Attys., Brandenburg & Brandenburg.

DOCKETED JUDGMENT.

No. 2456. M. M. Potteiger vs. Parker Bowie, $29.34. Atty., C. V. Hilton.

No. 2457. Allen J. Durwent vs. John R. Kleng, $50.00. Atty., John W. Gasking.

EQUITY SUITS.

No. 54951. Angela Roach Carman vs. Richard F. Carman; maintenance. Atty., John Paul Jones.

No. 54932. Thomas J. Beavers, infant, et al., &c., vs. Ella Lee Fegan; partition. Attys., James T. Splain and George C. Gertman.

No. 54953. Henry P. Blair et al. vs. Edmund D. Rheem, trustee, et al.; substitute trustee. Atty., Joseph D. Sullivan.

No. 54934. Ruth E. Stevens vs. William M. Stevens et al.; absolute divorce. Atty., Irving Duane.

No. 54955. Harry William Hester et al. vs. Murray John Heeter; substitute trustee. Attys., James G. Wilkes and James E. Artis.

No. 54956. Martha T. Ashford vs. M. Lee Ashford; limited divorce and maintenance. Atty., Marie E. McCathran.

No. 54957. Arthur E. Sundling et al. vs. Thomas E. Robertson, commissioner; to issue patent. Atty., John H. Brunings.

Owens to Play Cross In Western High Final

Eugene Owens and Al Cross entered the final round of the upper bracket of the Western High School tennis championship by defeating Howard Eagen and Lee O'Neil, respectively, in the semifinals yesterday.

Both won their matches in straight sets. Eagen succumbed to Owens, 7—5, 6—1, and Cross was victorious by a 6—2, 6—2 margin.

Owens was extended by Phil Lauman in the quarter-finals, winning only after an uphill battle in three sets. The scores were 2—6, 6—2, 6—3. Cross defeated Bill Garges in the quarter-finals, 6—4, 6—2.

Eagen took the measure of Hal Clagett, 2—6, 6—0, 6—2, and O'Neil eliminated Henry Pierce, 6—1, 6—1, in the other quarter-final matches.

The finals will be played this week.

SILVER SPRING READY.

Takoma-Silver Spring High School's soccer team begins its defense of the Montgomery County championship today at Rockville at 3:30 o'clock by meeting Rockville High's outfit.

BANKRUPTCY NOTICES

IN THE SUPREME COURT OF THE DISTRICT OF COLUMBIA, holding a Bankruptcy Court. In the matter of Maurice Zanel and Joseph Bacher, individually and partners, trading as "Zanel & Bacher," Bankrupts. In Bankruptcy, No. 2689. Notice is hereby given that the above-named bankrupts, individually and as copartners, have filed their petition praying for a discharge from all their debts in bankruptcy, and that their creditors and other persons in interest are required to enter their appearance in opposition if any to desire, in the clerk's office of said court on or before the 21ST DAY OF NOVEMBER, 1932. FRED J. EDEN, Referee in Bankruptcy. 25

LEGAL NOTICES

TREASURY DEPARTMENT, OFFICE OF THE COMPTROLLER OF THE CURRENCY, Washington, D. C., Aug. 25, 1932.

Notice is hereby given to all persons who may have claims against "North Capitol Savings Bank," Washington, D. C., that the same must be presented to Jno. S. Bryan, Receiver, with the legal proof thereof, within three months from this date or they may be disallowed.

J. W. POLE, Comptroller of the Currency. au25-n928

L. L. PERKINS

WILL BOND YOU.

United States Fidelity & Guaranty Co. Phone National 0913. 1415 K ST. NW.

LEGAL NOTICES

TREASURY DEPARTMENT, OFFICE OF THE COMPTROLLER OF THE CURRENCY, Washington, D. C., Sept. 1, 1932.

Notice is hereby given to all persons who may have claims against "Bank of Brightwood," Washington, D. C., that the same must be presented to Claude H. Woodward, Receiver, with the legal proof thereof, within three months from this date, or they may be disallowed.

J. W. POLE, Comptroller of the Currency. se6todeSine

AUCTION SALES

TUESDAY, OCTOBER 25, 1932—
ADAM A. WESCHLER & SON, Auctioneers

TRUSTEES' SALE OF VALUABLE UNIMPROVED REAL ESTATE, GARDEN PARK SUBDIVISION, OF APPROXIMATELY FIFTY-FIVE ACRES.

By virtue of a certain deed of trust duly recorded in Liber No. 6185, Folio 59, et seq., of the land records of the District of Columbia, and at the request of the party secured thereby, the undersigned trustees will offer for sale by public auction, in front of the premises, corner Savannah street and Eleventh place southeast, on TUESDAY, THE TWENTY-FIFTH DAY OF OCTOBER, 1932, AT FOUR O'CLOCK P. M., the following described land and premises, situate in the District of Columbia, to-wit: Lots one to thirteen, inclusive, in Square Five thousand nine hundred and twenty-eight; lots one to four, inclusive, in Square Five thousand nine hundred and thirty-one; lots one to fourteen, inclusive, in Square Five thousand nine hundred and thirty-two; lots one to twenty, inclusive, in Square Five thousand nine hundred and thirty-three; lots one to thirteen, inclusive, in Square Five thousand nine hundred and thirty-four; lots one to nine, inclusive, in Square Five thousand nine hundred and thirty-five, lots one to twenty-five, inclusive, in Square Five thousand nine hundred and thirty-six; lots one to twenty-six, inclusive, in Square Five thousand nine hundred and thirty-seven; lots three to twelve, inclusive, in Square Five thousand nine hundred and thirty-eight; lots twenty-four to fifty-two, inclusive, in Square Five thousand nine hundred and thirty-eight; lots fifty-seven to sixty-five inclusive, in Square Five thousand nine hundred and thirty-eight; all in a subdivision made by the Garner Construction Company, Incorporated, of part of a tract of land designated as "Burches' Venture," as per plat recorded in Liber 67, Folio 28, of the records of the Office of the Surveyor of the District of Columbia.

Subject to a first deed of trust securing $15,000.00, particulars of which will be made known on day of sale.

TERMS OF SALE: One-fourth of the purchase money to be paid in cash, the balance in three equal installments represented by the promissory notes of the purchaser, payable one, two and three years, with interest at 6% per annum from day of sale, payable semi-annually, secured by deed of trust upon the property sold, or all cash at the option of the purchaser. A deposit of $500.00 required of purchaser at time of sale. All conveyancing, recording, revenue stamps and notarial fees at cost of purchaser. Terms of sale to be complied with within thirty days from day of sale, otherwise the Trustees reserve the right to resell the property at the risk and cost of the defaulting purchaser, after five days advertisement of such resale in some newspaper published in the City of Washington, D. C.

CHAS. T. CLAYTON,
NEEDHAM C. TURNAGE,
Trustees.
P—Oc14.17.19.21.24.25

LOST 1

CARVED CANE—Left in Eastern Market; seal of Mexico and 2 snakes carved on cane. Finder return same to 2117 91h st. nw. and receive liberal reward, or phone Atlantic 0075.

DOG—Wire-haired terrier; small female; black with white feet, underbody and tip of tail; answers to name "Puppy;" reward. Klots, 2335 California st. nw. Dec. 3950.

DOG—Strayed from 1829 Wyoming ave., Monday night, Oct. 17. Boston bull terrier; dark with white breast and face; tag No. 16619. Reward. Phone Adams 1355.

DRAPERIES AND CURTAINS—Friday evening from automobile in 1000 block of Conn. ave. Reward. Columbia 3670.

RING—Three diamonds, surrounded by blue sapphires. Reward. Mr. Harley, Nat. 6820; evenings, Dec. 3465.

FOUND 2

IN DIAMOND CABS:
Purse, brown suede, by Driver 83.
Call Lost and Found Dept. North 2868.

PERSONALS 3

ALCO RUBS—Graduate nurse; refined only. 1119 K st. nw., Apt. 5. Walk in. 10 to 8:30. Open Sunday.

AVOID COLDS, LUMBAGO AND SIMILAR ailments; a clean system resists disease; 4 Vaitenberg Colonic irrigations, $10; hot-air-to-therapy and hydro-therapy treatments, 50c each, for women only. Col. 6307.

HEMORRHOIDS (piles) eradicated by own method; results guaranteed for life or money back; write for booklet. Dr. Sommerwerck, 1365 Columbia road.

CLAIRVOYANTS 4

LICENSED BY DISTRICT OF COLUMBIA

PROF. WRIGHT, Medium.
Seance every Sun., Wed., Friday, 8 p. m. 450 N. J. ave. se. Appointment. Linc. 10027.

D'ASHMAN 704 13th NW., Near G. NA. 9381.
Advice on all affairs of life.

PRINCESS KYRA Hindu Palmist
Reads your entire life, giving names, dates and facts pertaining to your welfare and happiness. Special reading this week, $1.00. Hours, 9 to 9. 307 7th st. nw.

Unhappy? Troubled? Worried?

Can help you in personal or domestic conflicts and other troubles. Mrs. Rispah Eldon, 1336 Mass. ave. nw., 14th and Thomas Circle, over drug store.

MADAM NAOMA PALMIST MEDIUM
Tells anything you want to know; who and when you'll marry; makes up lovers' quarrels and family troubles, how to gain and hold a good position, overcome troubles, bad luck. Hours, 9 to 9. $2 readings, $1. 623 7TH ST. NW (BET. F & G STS.)

MADAM MEMBRANCE
Clairvoyant Palmist, reads your past, present and future. If you are in trouble, consult me. I will tell you what you want to know. Special $2 readings, $1. Hours, 9 to 9; Sunday, 9 to 3. 900 11th st. nw.

THE WONDER MAN
Knows all. Tells all—Sees all—Tells what is on your mind. Never has been you. Tells what you wish to know without asking a question. You have been to others, now see the best. Prof. Avon, 943 Pa. ave. nw., next to Franklin Bank. Hrs. 9-9, 2-Sunday. Don't mistake address.

MME. DILL GIFTED LIFE READER
Challenges the world for her great reading and power as a gift by birth to her race. Those who are in trouble, giving names, dates, facts; guides you to success, health and happiness. Special Reading Thursday. Hrs. 9-9. 739 11TH ST. NW.

30 Years' Continuous License
CARLETTA PSYCHOLOGIST, ASTROLOGIST.
Tells Object of Call and Your Name Read for Lillian Tashman; Mrs. Rudy Vallee, Fay Webb and other famous people.

How to overcome enemies, retain the love, the affection, the esteem of the one you love. Who and when you will marry. Consultation on love, courtship, marriage, divorce, business, investments of all kinds. How to obtain future success and happiness.

When consulting a Clairvoyant you want the best in the profession. DIFFERENT METHODS. CASE NOT HOPELESS. 922 14TH ST. OVER CLAFLIN'S OPTICAL CO.

29 Years' Successful Practice in Washington
INTERNATIONALLY KNOWN
Martha Spencer
MOST REMARKABLE READER OF HUMAN DESTINY OF THE PRESENT AGE.

It may be of vital interest to you to know the outcome of your present DISTRESS; the happiness of your future life may depend upon the right solution and proper advice. WITHOUT A QUESTION I WILL TELL YOU THE OBJECT OF YOUR CALL, NAMES OF FRIENDS, RELATIVES AND ACTUAL FACTS CONCERNING YOUR LIFE AND CIRCUMSTANCES WHICH YOU KNOW TO BE ABSOLUTELY TRUE.

Cut this out. My advice may be very valuable to you if not taken too late.

924 14th St. N.W.
PERFECT SATISFACTION OR NO FEE.

SPIRITUALISTS 5

DR. JANE B. COATES—Readings by appointment. Col. 6227. 3 days free treatment with each. 1473 Meridian pl. nw.

AUTOMOBILES for SALE 7

AUBURN 1930 Sport Cabriolet, de luxe; new black paint, red wheels and all extras; only $345, on terms.
NOLAN MOTOR CO.,
1111 Eighteenth St. NW.

BUICK—1931 master "8" sedan; 6 wood wheels; paint, upholstery like new; good rubber; compare with any other car at the price in the city; for quick sale, $750. Call Adams 6830, between 9 and 12 a. m.; no dealers.

STRANGE AS IT SEEMS —By John Hix

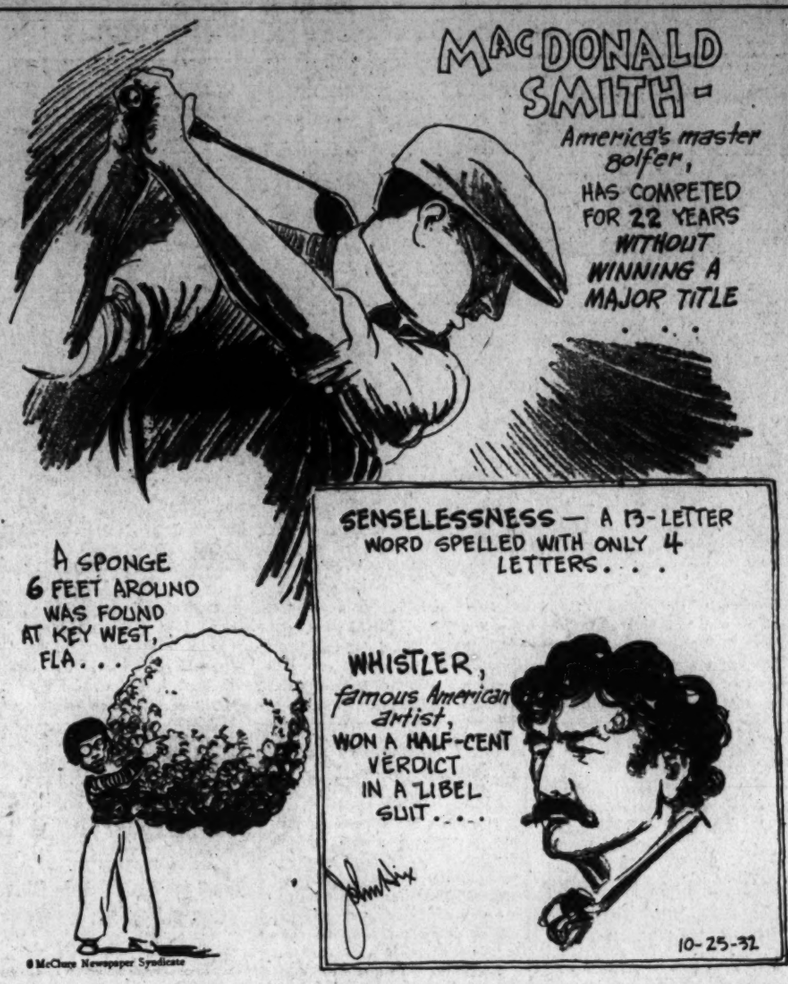

THE same jinx, perhaps, that causes a man to miss a 6-inch putt occasionally has followed MacDonald Smith through 22 years of golfing. Smith, who is conceded to be the greatest stylist in golf, has sought after golf titles since 1910 and has never been able to win a major event.

Smith's form and style are frankly much better than that of many champions who have defeated him. At every big tournament he draws a large gallery, composed largely of pros who are studying his work. Something always happens, though, to keep him from winning the American or British open contest.

In 1925 in the British Open it was a milling, noisy gallery. In 1930 he finished second only to Bobby Jones in both the American and British events. This year he turned in an 8-under-par card—not quite good enough for Sarazen's 13-under.

Strange as it seems, Smith's nearest approach to winning a title was in 1910, when he was one of three players who tied in the American Open. His brother Alex won in the play-off.

• • • •

Whistler's works brought both praise and criticism, and although he usually let the latter pass with a rebuke at the moment, he once sued Ruskin for expressing contempt of one of his so-called "Nocturnes." The suit, an action charging libel, resulted in a verdict for Whistler for 1 farthing, equal to half a cent. The artist wore his verdict as a watch charm.

Colors give added realism to strange things and happenings illustrated by John Hix on a full page in The Sunday Post.

AUTOMOBILES for SALE 7

BUICK 1931 8-cyl. sedan, 115-in. wheelbase, 6 w. w., trunk rack; maroon Duco finish like new; excellent condition throughout. $775
STANLEY HORNER INC.
1015 & 1111 14th St. N.W. Na. 5800.

BUICK Sport Coupe, 1928. Everything A-1 condition; will sell for $53 down.
NOLAN MOTOR CO.,
1111 Eighteenth St. NW.

BUICK 1930 Sedan. Black with pin cream stripe; everything like new car, first-class condition; can give terms.
NOLAN MOTOR CO.,
1111 Eighteenth St. NW.

CHRYSLER Sedan. One of the best cars in Washington; only $227 down, on terms.
NOLAN MOTOR CO.,
1111 Eighteenth St. NW.

CHRYSLER 75 Sedan, de luxe. Perfect condition; side lights, many extras; black, high gloss, chrome work; can give terms. Mr. Roper
NOLAN MOTOR CO.,
1111 Eighteenth St. NW.

FORD Sport Phaeton, 1930. Fine condition; $159, only $49 down.
NOLAN MOTOR CO.,
1111 Eighteenth St. NW.

FORD Victoria Coupe, 1931. New-type Velmo finish, black with green stripe; only used 8,000 miles; $71 down, balance 12 months.
NOLAN MOTOR CO.,
1111 Eighteenth St. NW.

FORD Sedan, 1931. New-car type de luxe finish like parlor car; all extras; $289; only $53 down, balance 12 months.
NOLAN MOTOR CO.,
1111 Eighteenth St. NW.

FORD Tudor Sedan, 1930. First-class condition; must sell for unpaid notes; can refinance; $49 down, balance 12 months; also other title and taxes.
NOLAN MOTOR CO.,
1111 Eighteenth St. NW.

HUPMOBILE Sedan. Fine condition; must sell; No. 291348-R; $73.
NOLAN MOTOR CO.,
1111 Eighteenth St. NW.

LINCOLN Sedan. Sell for unpaid notes, only $129; terms.
NOLAN MOTOR CO.,
1111 Eighteenth St. NW.

OAKLAND V-8 Sport Roadster, de luxe, 1930; everything best of condition; must sell, $340, on terms.
NOLAN MOTOR CO.,
1111 Eighteenth St. NW.

PACKARD Sedan. Had best of care; a wonderful buy for someone; only $139.
NOLAN MOTOR CO.,
1111 Eighteenth St. NW.

WHIPPET 1929 Sport Coach. In beautiful condition, many extras; must sell, $129, on terms.
NOLAN MOTOR CO.,
1111 Eighteenth St. NW.

See NOLAN
for THAT USED
Ford
$50 and Up
NOLAN MOTOR CO.
1111 Eighteenth St.
Never Closed

USED CARS
Prices Reduced
85 Cars to Choose From

31	Buick Sedan	32	Plym Sedan
31	Chev. Road.	32	Plym. Coupe
31	Chrys 6 Sed.	32	Plym. Road.
31	Chry 6 Cpe.	31	Hupp 8 Sed.
31	Ford Road.	30	Chry 77 C Sp.
30	De Soto Cpe.	30	Chry 77 Sed.
30	Ford Road.	30	Buick Sedan
30	Buick Sedan	30	Hupm 8 Sed.
29	Chry. 75 Cpe.	30	Hupm 6 Sed.
29	Chry 75 Sed.	30	Pack. 8 Sed.
29	Chry 75 Rd.	29	Pack. 8 Road.
29	Chry 65 Cpe.	29	Buick Brgm.
29	Chry 65 Coh.	28	Chry. Coupe
29	Essex Sedan	28	Chev. Coupe
29	Salle Sed.	28	Dodge Sedan
29	Nash Cab.	28	Pack. Sedan

Several Priced Below $100

Liberal Terms—Small Down Payments

H. B. LEARY, JR., & BROS.
1321 14th St. N.W.

AUTOMOBILES for SALE 7

PACKARD 1930 "8" 7-pass. custom-built sedan, 6 disc wheels, trunk rack, mechanical condition fine, finish and upholstery show no sign of wear. $1,500
See Mr. Oley
GRAHAM MOTOR SALES.
1526 14th St. N.W.

WANTED—AUTOMOBILES 13

CONSIGNMENTS SOLICITED for our sale by auction on Wednesday or Saturday, 10 a.m. Weschler's, 915 E st. nw. National 1281. Quick, satisfactory method.

WE BUY any make car; highest prices paid. See us before you sell. Auto Mart. Open evenings and Sundays. North 8127.

1333 14TH ST. N.W.

CASH FOR YOUR CAR
Without a doubt I pay highest price if your car is not paid for, will pay your undue balance, give you the difference in cash. See Geiger, Drive up 1720 14th st. nw.
SEE MR. BARNES

HELP WANTED—FEMALE 17

LADIES—Call homes; Anacostia; sell products in demand; good pay. Apply 232 Bond Bldg., between 1-5 Tuesday.

MODEL—To pose in costume; fair complexion; weight, 120-125 lbs.; height must be 5 ft. 6 in. Apply No. 3 St. Matthew's court, rear St. Mathew's Church; phone Dist. 6220.

WOMEN—Of attractive personality; for membership campaign; permanent positions; assured income; magazine or canvassing experience useful. 1169, National Press Bldg.

HELP WANTED—MALE 18

MEN (2), must be neat appearing, office or business experience not necessary. Apply 603, 1319 F st. nw.

MEN—3, ambitious; national expansion program creates local opportunity on consumer campaign; work includes hiring men to sell; experience unnecessary; salary to start, 1096. Natl. Press Bldg.

SPECIALTY salesman; fast-selling 25c item. Apply C. F. Geyer, 401 23d st. nw., Apt. 614.

MAN WITH CAR
to appoint demonstrator through Virginia and Maryland; must be neat and meet public well. Apply Mr. Leeson, 1407 Irving st. nw.

POTOMAC ELECTRIC APPLIANCE CO.
Will train 2 married men in appliance sales department; also 2 young single men; salary and commission. Sales assistance and future to those who qualify. See Mr. Sautriol, Room 237, Pepco Bldg., 10th and E Sts. N.W.

SITUATIONS—FEMALE 21

ARMY OFFICER'S WIDOW, as governess to children; French, English, piano, sports; thorough knowledge physical care; highest credentials. Pot. 2082.

BOOKKEEPER and general office work; experienced; reference. Met. 2682.

COLORED — General housewerker, part time or work by the day. 6039 13th st. nw., Brightwood, D. C.

GRADUATE nurse will take chronic case at reduced rates; excellent refs. Call Adams 5036, between 10 and 6.

LAUNDRY WORK by the week or day; best refs. 711 Irving st

The Washington Post.

OCTOBER 25, 1932

GREATEST THREAT IS DECLARED BREAK IN MORALE OF IDLE

Scout Executive Tells Club Crime Schools Thrive in Washington.

"The greatest threat to the United States today is a break in the morale of the millions of the unemployed, the homeless and transients," Linn C. Drake, executive of the Boy Scouts of America, told the Monday Night Club at its regular meeting last night at the Y. W. C. A. headquarters, Seventeenth and K streets northwest.

The threat is not actuated by hunger or lack of clothing, the Boy Scout leader declared, but rather by the problem of ever-increasing leisure time, "the abuse of which leads a man to lose respect for himself, for the social system under which he lives and for the Government itself."

3,000 Boys Cared For.

During the first nine months of 1932 more than 3,000 boys under 21 were cared for at District Salvation Army headquarters, Mr. Drake said, adding this number is only a small percentage of the 300,000 youthful transients throughout the Nation.

"Because we are the center of the Nation, though, we do receive more than our share of these homeless travelers," the Scout executive said, "and it is because of this condition that crime schools have sprung up in Washington."

As described by Mr. Drake, these schools are conducted by clever crooks who have made a study of crime. Young boys are taken into the schools and taught the art of picking pockets, professional begging and the established system for "working the missions."

Adjutant Drake Speaks.

Gilbert S. Drake, adjutant of the Family Welfare and Transient Bureau of the Salvation Army, who is to receive a gold medal from the Community Chest for making the best speech in behalf of the Chest cause, told the assembly that only when society recognizes the transient as a prospective citizen and honestly tries to assist him will he get ahead.

Brig. Gen. Pelham D. Glassford, former superintendent of police, addressed the club on the policeman's contact with the transient and homeless man.

The meeting was presided over by the chairman, the Rev. Francis Haas, director of the National Catholic School of Social Service.

2 Taxi Drivers Fined $5 Each for Cruising

Taxicab drivers need not expect leniency at the hands of Judge Ralph Given, it was indicated in Police Court yesterday when he fined two cab drivers for cruising in Seventh street.

Judge Given said he intended to exact fines from all cab drivers hereafter. Two men, Cepha A. Fletcher and C. J. Mason, were each fined $5 on the cruising charges.

The Weather

TODAY'S SUN AND TIDE TABLE

	A.M.	P.M.
Sun rises	6:27	
Sun sets	5:17	
High tide	3:50	4:29
Low tide	10:42	11:04

WEATHER CONDITIONS.

U. S. Dept. of Agr.—Weather Bureau, Washington, Oct. 24, 8 p. m. (E.S.T.).

Forecast—District of Columbia: Partly cloudy Tuesday, followed by rain Tuesday night or Wednesday; colder Wednesday; moderate southeast winds.

Maryland: Cloudy Tuesday; Wednesday, rain; colder in afternoon or at night.

Virginia: Cloudy Tuesday, followed by rain Tuesday night and Wednesday; colder Wednesday afternoon and night.

A disturbance is moving eastward over western Ontario, Sioux Lookout, 29.78 inches. Another disturbance has moved southeastward to northeastern Texas, Fort Worth, 29.78 inches, whence it will move northeastward, and pressure is low over the Rio Grande Valley, El Paso, 29.64 inches, Del Rio, 29.66 inches. A high-pressure area is moving eastward and extends from Hudson Strait, Nottingham, 30.46 inches, southeastward to the St. Lawrence Valley, Father Point, 30.44 inches. Pressure is also high in the North Pacific States and over the northern plateau, Portland, 30.56 inches, and an offshoot is moving eastward over the middle Rocky Mountain region and middle plains States, Lander, 30.36 inches. Rains have occurred in the northern Appalachian region, Pennsylvania, New Jersey, northern Maryland, and in the upper lake region, and snows in Colorado. Colder weather has overspread the southern plateau and southern Rocky Mountain region, the plains States, Oklahoma and northwestern Texas.

Local Weather Report.

Temperature—Midnight, 54; 2 a. m., 54; 4 a. m., 54; 6 a. m., 55; 8 a. m., 56; 10 a. m., 60; 12 noon, 64; 2 p. m., 63; 4 p. m., 63; 6 p. m., 61; 8 p. m., 60; 10 p. m., 57. Highest, 65; lowest, 54. Relative humidity—8 a. m., 84; 2 p. m., 67; 8 p. m., 75. Rainfall (8 p. m. to 8 p. m.), trace. Hours of sunshine, none.

DEPARTURES FROM NORMAL.

Accumulated excess of temperature since January 1, 1932, 783 degrees. Excess of temperature since October 1, 1932, 10 degrees. Accumulated excess of precipitation since January 1, 1932, 2.77 inches. Excess of precipitation since October 1, 1932, 4.71 inches.

Temperature same date last year—Highest, 70; lowest, 47.

Temperatures and Precipitation.

Temperatures and precipitation for 24 hours ended 8 p. m. Monday:

	Highest	Lowest Sun. night.	Mon. 8 p.m.	Rain-fall.
Washington, D. C.	65	54	60	....
Asheville, N. C.	78	42	66	....
Atlanta, Ga.	78	60	72	....
Atlantic City, N. J.	60	58	58	....
Baltimore, Md.	62	52	58	....
Birmingham, Ala.	80	58	70	....
Bismarck, N. Dak.	36	32	34	....
Boston, Mass.	52	40	46	....
Buffalo, N. Y.	62	42	54	....
Chicago, Ill.	56	52	52	....
Cincinnati, Ohio	76	52	66	....
Cheyenne, Wyo.	32	26	30	0.03
Cleveland, Ohio	64	50	62	....
Davenport, Iowa	60	44	56	....
Denver, Colo.	30	30	28	0.34
Des Moines, Iowa	52	50	44	0.04
Detroit, Mich.	60	48	54	....
Duluth, Minn.	44	40	40	0.08
El Paso, Tex.	80	48	74	....
Galveston, Tex.	82	74	76	....
Helena, Mont.	42	32	40	....
Indianapolis, Ind.	74	52	68	....
Jacksonville, Fla.	84	68	74	....
Kansas City, Mo.	54	46	50	0.01
Little Rock, Ark.	84	58	76	....
Los Angeles, Calif.	80	54	76	....
Louisville, Ky.	80	54	70	....
Marquette, Mich.	52	46	50	0.01
Memphis, Tenn.	82	64	76	....
Miami, Fla.	84	74	78	....
Mobile, Ala.	76	58	70	....
New Orleans, La.	82	66	74	....
New York, N. Y.	56	48	52	0.01
North Platte, Nebr.	44	40	42	0.04
Omaha, Nebr.	48	46	42	....
Philadelphia, Pa.	58	52	56	0.04
Phoenix, Ariz.	78	54	70	....
Pittsburgh, Pa.	72	52	60	....
Portland, Me.	52	36	44	....
Portland, Oreg.	56	44	54	....
Salt Lake City, Utah	44	30	42	....
St. Louis, Mo.	76	52	70	....
St. Paul, Minn.	50	44	44	0.01
San Antonio, Tex.	86	68	80	....
San Diego, Calif.	72	54	70	....
San Francisco, Calif.	70	60	68	....
Santa Fe, N. Mex.	54	38	42	....
Savannah, Ga.	86	66	72	....
Seattle, Wash.	54	42	54	....
Springfield, Ill.	70	48	64	....
Tampa, Fla.	86	66	76	....
Toledo, Ohio	60	52	54	0.02
Vicksburg, Miss.	82	60	72	....

River Bulletin.

Harpers Ferry, W. Va., Oct. 24.—Potomac and Shenandoah Rivers muddy.

WORKING FOR REELECTION OF HOOVER

Post Staff Photo.

Members of the junior division of the women's motor corps of the engineers' national Hoover committee who met yesterday to discuss Republican campaign plans. Front row, left to right—Miss Pinky Tompkins, Mrs. Francis M. Tompkins, Miss Louise Tompkins. Back row, left to right—Miss Julia Matheson, Miss Alice Fleming, Miss Helene Fortescue. The group is under the supervision of Mrs. Charles H. Tompkins and will campaign actively for the reelection of President Hoover.

YOUTH IS RETURNED AS HOLDUP SUSPECT

Edward Jarvins, 18, Seized in Florida, Said to Have Confessed Thefts.

Edward Jarvins, 18 years old, of 480 F street southwest, was brought to Washington yesterday from Florida, for questioning in connection with a series of holdups perpetrated in the last three months by three men and a woman.

Jarvins was brought back by Detective Sergeant John Wise after his arrest in Jacksonville. He admitted, according to Wise, that he took part in the holdups of a number of small business houses in the District.

Jerome Russell, 26 years old, and Violet Fleming, 28 years old, both of New York, are under indictment for the robberies. They were arrested several weeks ago by Detective Sergt. P. O. Brass. They also admitted the robberies, according to Brass.

A fourth member of the group is now serving two years in Baltimore. The local police have filed a detainer for his custody when his sentence expires.

Old Revolver Fails Grocer in Robbery

Fires Only Twice Out of Six Times as Bandits Flee With $146.

Two shots from an old revolver yesterday morning failed to halt three bandits after they robbed Joseph Bottosh of $146 as he was opening his grocery at 2132 Florida avenue northwest.

Bottosh could not reach the gun when three armed men entered his store and demanded money, but when the field in a waiting car after robbing him, he took an old revolver which he kept under a counter and, following the car on foot, fired the weapon six times. The gun only responded twice, but the bandits paid no heed to the bullets.

Bottosh told police he would procure a new weapon.

Federal Bridge League To Be Formed Tonight

Delegates from various Government departments and bureaus will meet tonight at the offices of the Federal News, 10 B street southwest, to form the proposed Departmental Bridge League, sponsored by the National Federation of Federal Employes.

The league will operate in a fashion similar to a baseball or basket ball organization, with the teams meeting once a week according to a schedule. The teams will be composed of four persons each and will play for an annual trophy. Officers and rules will be selected tonight.

Watch and Ring Taken By Apartment Burglar

A white gold wrist watch worth $35 and a dinner ring, set with three diamonds and four emeralds and valued at $250, were reported stolen from their apartment at 1300 E street northeast by Miss Pauline Schneider and Miss Mildred Kessler yesterday.

They told police the jewelry was taken by some one who entered through the transom between 11 a. m. Saturday and 8 a. m. yesterday.

2 Men Under Bond In Hijacking Case

Held for Hearing Monday; Were Arrested After 5-Mile Chase.

Charged with assault in connection with the hijacking of prohibition investigators last month in Calvert County, Joseph McCaffrey and Louis Brown, both of Washington, yesterday were held in default of $25,000 and $20,000 bail, respectively, for a hearing next Monday before J. Frank Supplee, United States Commissioner.

The men were arrested Saturday after a 5-mile automobile chase through the southwestern portion of Baltimore which ended with the overturning of McCaffrey's car.

The prisoners were identified by three of the officers who were hijacked.

Alleged Attacker Released on Bond.

James A. McGowan, charged with assaulting Policeman Roy M. Kesselring when the latter arrested him at Thomas Circle on a liquor charge, yesterday was released on a $1,000 bond when he demanded a jury trial in Police Court. No action was taken on the prohibition charge.

New Police Chief Talks on The Post's Broadcast

The pledge of service to the people of Washington was renewed last night by Superintendent of Police Ernest W. Brown, in a brief address over Station WMAL during the "Postilion," opening the nightly feature of up-to-the-minute news broadcast by The Washington Post.

Taking less than a minute in his concise address, Maj. Brown thanked the citizens of the District for their general approval of his selection as police chief.

Maj. Brown said he is proud of the Police Department, and hopes his 36 years of service on the force will help him in giving the people of Washington the police service they deserve.

Sinclair Adds 23 Arrests to His Long List

Traffic Policeman Raymond V. Sinclair, the champion arrester of the Traffic Bureau, added 23 arrests to his long list last night while patrolling Florida avenue between Seventh and Eleventh streets, to which he was especially assigned by Maj. E. W. Brown, new superintendent of police. Most of the alleged violations were for running past red lights.

Maj. Brown also issued an order yesterday requiring drivers of cars parked at a curb to signal and look before pulling out and prohibiting such drivers from blocking a lane of traffic in pulling away from a curb.

He ordered all policemen to watch for such violations.

Jury Clears Motorman In Car Death of Woman

A coroner's jury exonerated William C. Rowe, 52, yesterday in the accident at Connecticut avenue and L street northwest last Friday night, in which the street car Rowe was operating struck and killed Mrs. Anna Plowfield, 58, of the LaSalle Apartments.

Witnesses offered conflicting testimony at the inquest, some saying that the woman lost her grip and fell beneath the car as she was getting off, and others stating that she had been waiting on the platform and collapsed as it approached, falling beneath the trucks.

TrainingSchoolFugitive, Caught, Gets Jail Term

His escape from the National Training School only gave McKonest Dixon, colored youth, the chance to get into trouble, Detective Sergeants Jacob Wolf and Joseph Sincavitz testified in Police Court yesterday, when the boy was brought up to face accusations of reckless driving, leaving after colliding and no permit.

He was given six months in jail after the officers said they chased him in an automobile through Rock Creek Park. A collision sent the pursuing car into a ditch, and Wolf sustained a broken elbow.

Novena Will Begin Today.

A novena in honor of the Holy Souls will begin today in St. Aloysius' Church under direction of the Rev. James M. Cotter. A special novena mass will be held each morning at 7 o'clock and evening services will be held at 7:30 o'clock.

COMMISSION SEEKS TO FORCE TAX DATA

Supreme Court Gets Plea to Compel G. W. Babcock to File Returns.

The District Commissioners yesterday petitioned the District Supreme Court to compel George W. Babcock, 1636 Kenyon street northwest, to file with the Commissioners sworn personal property tax returns for the fiscal years ending June 30, 1931, and June 30, 1932.

The court was told in the petition, which bore the signatures of Corporation Counsel W. W. Bride, W. A. Roberts and F. H. Stephens, that letters had been written to Mr. Babcock requesting him to file the statements, but that he had not complied.

Acting under the authority of an act of Congress of February 18, 1929, the Commissioners recited, they have the authority to ask the District Supreme Court to require persons who fail to file a proper return to do so.

The act reads: "When a person neglects or refuses to file a return of personal property as required by law and the assessor certifies to the District Commissioners that in his opinion, the best information obtainable does not afford a satisfactory basis for assessment, the Board of Commissioners may, by petition to the Supreme Court of the District, seek a mandamus against such person, to compel the filing of a sworn return and in such case the court shall require the person at fault to pay all expenses."

The suit did not disclose just what personal property Mr. Babcock had that should have been disclosed in a return.

Fire Rescue Squad Saves Buried Man

Worker Trapped to Neck in Excavation for 40 Minutes.

Members of the Fire Rescue Squad and a number of firemen worked feverishly for 40 minutes yesterday to release Harold C. Dorn, 22, of 401 G street northeast, who was trapped in an 8-foot excavation at the Potomac Electric Power Co. substation at 5927 Georgia avenue northwest, by an avalanche of earth.

Covered up to his chin with the sliding soil, Dorn aided his rescuers in releasing him. A colored fellow workman clambered out of the excavation in time to escape being trapped.

An engine and truck company aided the rescue squad in digging Dorn out. Only his head was visible when aid arrived, but as the upper part of his body was uncovered, he aided his rescuers and finally was released without serious injury.

Walkout of Painters On 3 Projects Denied

A reported "walkout" of painters on three Government projects, the Roosevelt High School, the Freedmen's Hospital addition and the House Office Building, was denied last night by A. R. Thomas, of the Master Painters and Decorators Association.

Mr. Thomas said that men were on all three of the jobs yesterday, but added that no agreement had been reached between the association and Local 368 of the Painters, Decorators and Paperhangers of America. The local has been demanding a six-hour day to increase employment.

BIRTHS, DEATHS AND MARRIAGES

BIRTHS REPORTED.

Robert P. and Helen Murray, boy.
Arthur S. and Thelma A. Kettler, girl.
Marvin C. and May G. Dean, girl.
Mack J. and Carolyn A. West, boy.
Clyde L. and Jacquette Thomas, boy.
Simon W. and Clara Scott, boy.
Luttrell and Margaret Jefferson, girl.
Eugene and Lilly Gibson, boy.
Robert A. and Sadie Cooper, boy.
Alexander and Bertie Diggs, boy.

LICENSED TO MARRY.

Philip B. King, 29, and Helen Carter, 24. The Rev. Z. B. Phillips.
Frederick Harry Scott, 26, and Beatrice J. Hayden, 30. The Rev. J. K. Cartwright.
Robert Morgan Hosford, 24, and Nellie Violet Ruff, 23. The Rev. F. A. Persons.
John Joseph Esa, Jr., 30, Gloucester, Mass., and Jayne Frances Beckley, 25. The Rev. G. F. Beckley.
Randolph Leigh, 41, McLean, Va., and Frida Tillman Frazer, 38. Judge R. E. Mattingly.
James Lee Robinson, 21, and Dorothy Louise Wood, 18. The Rev. C. S. Biggs.
Albert H. Shumate, 32, and Annie G. Cline, 35, both of Dumfries, Va. The Rev. J. H. Wells.
Samuel Stein, 39, and Reba Sevel, 34, both of Baltimore, Md. Rabbi S. H. Metz.
Allie B. Lowe, 35, and Myrtle Irene Parr, 30, both of Richmond, Va. The Rev. T. E. Boorde.
James P. Johnson, 28, and Letitia E. Branham, 18, both of Curtis Bay, Md. Judge R. E. Mattingly.
Herman Volberg, 24, and Frieda Heller, 24, both of Baltimore, Md. Rabbi Abram Simon.
Whitley Hyden, 24, and Wilma Fox, 22, both of New York City. The Rev. A. M. Brodie.
Lawrence Henson, 21, and Marie Pierce, 21. The Rev. M. L. Gumbelton.
Stetson D. Wilson, 38, and Ollie G. Stanley, 38. The Rev. J. F. King.
William H. Jenkins, 28, and Tresey McCoy, 29. The Rev. T. J. Duffy.
Robert Thomas, 28, and Maggie Contee, 26. The Rev. G. Contee.
Bennie Stevinson, 21, and Louise Livingston, 19. The Rev. O. L. Rand.
Harry J. Wise, 40, and Beatrice Lomax, 26. The Rev. F. C. Bundy.

Licenses issued at Rockville, Md.:
Mearl G. Warehime, 25, Union Bridge, Md., and Betty Naomi Eyler, 28, Walkersville, Md.
Cecil E. Andrick, 24, Washington, and Arlene E. Miller, 18, Mount Jackson, Va.
George P. Harris, 29, Washington, and Bessie E. McCauley, 24, Berwyn, Md.
Robert A. Rives, 22, Washington, and Julia May Pearce, 19, Roanoke, Va.
Edwin W. Wolf, 21, Williamstown, N. J., and Ethel Amelia Hallman, 18, Norristown, Pa.
Charles J. Smith, 24, Williamstown, N. J., and Marcia Helena Berry, 19, Norristown, Pa.
Floyd C. Walker, 28, and Frances Isabell Spain, 18, both of Richmond, Va.
Thomas J. Young, Jr., 30, Disputanta, Va., and Lorraine Webb, 23, Holcomb Rock, Va.

DEATHS REPORTED.

Frederick J. Schultz, 81 yrs., U. S. Soldiers' Home.
Marcus Benjamin, 75 yrs., Highland Apt.
John T. West, 69 yrs., Emergency Hosp.
George G. Webster, 49 yrs., en route Emergency Hosp.
Myrtle M. Denham, 47 yrs., 905 1st st. nw.
Eugene D. Hallock, 39 yrs., Walter Reed Hosp.
Mary Paguin, 29 yrs., 1200 Jackson st. ne.
Dorothy F. Buckler, 15 days, 605 I st. ne.
Anna E. Hedgeman, 80 yrs., 1315 Cochran st. nw.
Cora Carter, 44 yrs., Freedmen's Hosp.
Edward Smith, 6 weeks, Children's Hosp.

8,000 SEE OPENING OF INDUSTRIAL SHOW BY WILLIAM GREEN

Labor Chief Pays Tribute to City's Progress; Many Varied Exhibits.

With more than 8,000 persons in attendance, the eighth annual industrial exposition of the Washington Chamber of Commerce was opened last night in Washington Auditorium. The exposition will be open daily through Saturday from 2 to 5:30 p. m., and from 7 to 11 p. m.

The exposition was formally inaugurated with an address by William Green, president of the American Federation of Labor, in which he declared that "the Washington Chamber of Commerce has taken the lead in focusing public attention upon the District's splendid record of industrial growth."

Mr. Green declared that it is his belief that "Washington is rapidly becoming a city typical of all that is best and noblest in our country's efforts to realize the complete expression of American character through the arts, industry, trades and professions."

Balanced Development.

Taking issue with frequently expressed opinion that the establishment of industries here is against the law, Mr. Green asserted that no Government agency can interfere with the use of private land for the location of legitimate industries. "Nor," he added, "would interference with the development of industry be in the public interest."

The labor leader's talk was broadcast from the Auditorium floor by Station WMAL as a feature of the Labor Night program at the exposition. Officials of the Chamber of Commerce, other prominent citizens and outstanding labor leaders were guests for the occasion.

Mr. Green's assertion that "here in Washington the principle of balanced industrial development appears to be working out on almost ideal lines" was well demonstrated in the more than 100 exhibits of varied products of the Capital. The city's less known industries were represented in an industrial museum.

10,000 Colored Photos.

A central feature of the show was the display of more than 10,000 enlarged colored photographs, the work of amateur photographers of the Greater Capital area, sponsored by the Master Photo Finishers Association of the District. Prizes are to be awarded for the best entries in the exhibit.

A booth sponsored by the citizens joint committee presented the latest mechanics of voting, including a voting machine. A contest to determine the winner in the presidential election and prophesy the margin of victory is being conducted by this group.

Other exhibits include those of the American Red Cross, the Community Chest, the Tuberculosis Association, Walter Reed Hospital and the District National Guard. An entertainment feature tonight will be Brooke Johns' fourteen-piece orchestra, with Goodee Montgomery, former Follies star.

Men in Raid at Former Legation Plead Guilty

Three men arrested in a raid on the former legation of El Salvador at 2601 Connecticut avenue last month yesterday pleaded guilty to liquor charges when arraigned before Judge Isaac R. Hitt in Police Court.

Harry W. Wood pleaded guilty to a charge of possession and maintaining a nuisance and Gene Stark and Alexander W. Rapley, both colored, admitted they were guilty of a charge of possession only. Sentence will be passed on the trio November 4. Assistant United States Attorney David A. Hart handled the case for the Government.

Wardman Property Transfer Blocked

Judge Delays Ratification of Auction and Suits Will Be Filed.

Confirmation of the auction sale of the Wardman Real Estate Properties was blocked in the District Supreme Court yesterday when a group of minority bondholders obtained from Justice Oscar R. Luhring a postponement of consideration of ratification of the sale by the court.

Through Attorneys W. Bissell Thomas and William B. O'Connell the minority group obtained leave of Justice Luhring to postpone ratification of the sale until November 1. In the meantime, it was announced, suits to intervene will be initiated so that the holders of bonds who did not deposit their holdings with the bondholders' protective committee can air their allegations in court.

The auction of the properties was held on the steps of the courthouse last Friday. There were no bidders for the property in units, and there was only one bid for the group as a whole. The purchase price was $2,800,000 over and above encumbrances aggregating slightly more than $4,000,000.

Pistols Stop Attempted Holdup of Dry Agents

Maryland and Federal authorities last night were still looking for two colored men who tried to hold up a pair of Federal dry agents near Marlboro early Sunday. The men were driven off after a gun battle.

The agents, R. A. Brantley and Lynn A. Ney, said the colored men stopped their car, but opened fire before making any demands. The agents returned the fire and the colored men fled across the fields.

Two Seriously Injured In Gun and Brick Fight

A colored man was probably fatally shot and another was seriously cut when struck with a brick in an altercation yesterday afternoon at 601 Gordon street northeast. Henry Downs, 46, the man shot, is said to have battered down a door in the home of Henry Grover, 36, and started the fight.

It was reported to police that Downs struck Grover with a brick and was beating him with his fists when Grover broke away and ran upstairs, where he seized a revolver and shot his adversary. Both men were taken to Casualty Hospital for treatment.

Lord Craigmyle Arrives

British Jurist to Give First of Series of Lectures on John Marshall This Afternoon in George Washington University Hall.

Lord Craigmyle, distinguished British jurist and statesman, arrived in Washington yesterday and will deliver the first of a series of three lectures on the "Life and Work of John Marshall" this afternoon at George Washington University.

A lord of appeal from 1909 to 1929, a position corresponding to that of a Supreme Court justice in the United States, Lord Craigmyle for many years has made a study of the first American Chief Justice. He has come to this country to give his interpretation of Marshall at the invitation of Dr. Nicholas Murray Butler, president of Columbia University and president of the Carnegie Endowment for International Peace.

Lord Craigmyle was born in Scotland and educated at the University of Edinburgh. He was lord advocate for Scotland from 1905 until 1909, when he was made lord of appeal. He has been called by his government to many positions of special trust, serving as chairman of the Royal Commission on the Dublin Riots in 1914 and as chairman of the Scottish committee to inquire and report on state purchase of the liquor trade in 1917, and others. He was an intimate friend of Andrew Carnegie, and for many years was his personal legal advisor in Great Britain.

Today's lecture, the first of the series, will be given at 6 p. m. in Stockton Hall, the Law School Building. Those interested in John Marshall and in the development of constitutional law in the United States are invited to attend.

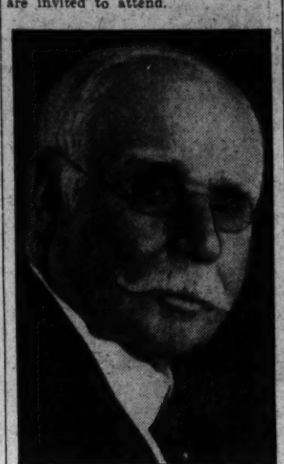

Post Staff Photo.

LORD CRAIGMYLE.

MID-CITY CITIZENS AGAIN PICK DRISCOLL

Elected to Twentieth Term as President; Lights Asked at Ninth and H Streets.

A. J. Driscoll, president of the Mid-city Citizens Association, was reelected for the twentieth consecutive year at a meeting held last night at the Thomson Community Center, Twelfth and L streets northwest.

Other officers elected were Miss E. L. Grosvenor, vice president; M. T. Pimes, treasurer; G. T. Bowman, financial secretary, and M. E. Salsbury, secretary. William H. Richardson and G. Howard Dunnington were elected representatives to the Federation of Citizens Associations.

Capt. H. C. Whitehurst, engineer of highways, spoke on the methods and procedure of repairing streets. William E. Freeman, of the Community Chest, and Miss Dorothy Stewart, of the District chapter of the American Red Cross, also spoke.

Resolutions were adopted requesting control lights at Ninth and H streets northwest, and that the street lights be kept burning until daylight.

North Capitol Association Addressed by Van Duzer

William A. Van Duzer, director of vehicles and traffic, was speaker of the evening at a meeting of the North Capitol Citizens Association last night in McKinley High School.

Traffic problems and the need for control lights at certain intersections were the points he stressed. He pointed out that because of insufficient funds he was unable to install lights at such important intersections as North Capitol street and New York avenue, and First street and Florida avenue, and others.

He also stated that due to the inauguration of former Inspector Ernest W. Brown as superintendent of police, the traffic laws would probably be enforced to the limit.

Francis Miller, of the speakers bureau of the Community Chest, also addressed the gathering and pointed out the grat needs of the chest. B. J. McGuirl, first vice president, presided.

Trinidad Citizens Seek Removal of Platform

Aroused by automobile accidents and traffic conditions in its section, the Trinidad Citizens Association last night voted to request the removal of the street car loading platform from its present location at Fifteenth and H streets northeast, and the marking of traffic lanes at that intersection. It also will request traffic lights at the intersection of Eleventh, Twelfth and Fourteenth streets and H street, and all night lights at North Capitol and K streets, where two persons were killed recently in an accident that occurred after the lights were turned off.

George J. Cleary was elected president of the association; David A. Fulton, vice president; Martin J. Stecker, treasurer, and Mrs. Francis A. Stevens, secretary.

UNTERMEYERS HERE IN DEWEY WILL CASE

Compromise Efforts Fail; Contest Will Go Into Courts Today.

The contest of the will of Mrs. Mildred McLean Dewey, widow of Admiral George Dewey, is expected to be started at 10 a. m. today in District Supreme Court, following the failure of contesting parties to the will to agree on a compromise.

Attorneys for the beneficiaries and contestants of the will met last night, but were unsuccessful in an attempt to effect a compromise.

The case was scheduled for a hearing yesterday, but a congested docket forced its postponement until today.

Mrs. Dewey's last will cut off her stepson, George Goodwin Dewey, of Chicago, without mention. The testament made Edward B. McLean and Frederick Bugher the principal beneficiaries, as her nearest of kin.

Samuel Untermeyer, prominent New York attorney, and his son, Alvin, came to Washington yesterday to take part in the court battle. Alvin Untermeyer was named, with the National Savings & Trust Co., as an executor.

Major Julius I. Peyser represents Mr. McLean and Frank J. Hogan also is defending the will. George Goodwin Dewey is represented by Attorney Charles S. Baker.

Mrs. Dewey died February 21, 1931, leaving an estate valued then at $875,000. It since has depreciated to about $500,000.

Police Asked to Help Hunt Cat.

An appeal to police for help in the search for her chocolate-colored cat was made last night by Mrs. William McLean, 525 Thirteenth street northeast. She said the cat was four months' old, is part coon and looks like a Persian cat. It has been missing several days.

No. 27 in THE HECHT CO.'S Series of SUPER-EVENTS

59 Fur Coats

$44.44

11 Coats, worth $59
33 Coats, worth $69
13 Coats, worth $79
2 Coats, worth $89

Third Floor—The Hecht Co.

Small Down Payment
We Deliver Your Coat. Balance Monthly.

Last Week NO MAIL OR PHONE ORDERS HECHT MONTH

FRATERNAL PARADE TO COMPRISE EIGHT COLORFUL DIVISIONS

10,000 to Participate in Bicentennial March on Thursday Night.

Ninety-three separate units comprising eight principal divisions will constitute the fraternal parade to be held next Thursday evening under the auspices of the District of Columbia George Washington Bicentennial Commission, according to announcement made today by Dr. George C. Havenner, executive vice president of the local commission. About 10,000 marchers will participate.

Final entries were assigned in the line of march today and insure that not only in point of numbers but in color, music and general spectacular interest the parade will be one of the outstanding events of the Bicentennial year in Washington. Nearly a score of bands will furnish music for the marchers.

Historic Floats.

Many of the maching units will be in the uniforms of their orders and others in distinctive dress for the occasion. More than 20 floats, some of them symbolic, others depicting an historic event connected with a fraternity, will add to the beauty of the spectacle.

Maj. Gen. Paul B. Malone, U. S. A., commanding the Third Corps Area, will be the grand marshal with Lieut. Col. James M. Lockett, chief of staff. The staff of the grand marshal will consist of Maj. George S. Patton, Third Cavalry and Lieuts. G. B. Rogers and P. W. Greenhalgh, Tenth Cavalry; Lieut. W. C. Wyman, Third Cavalry, and Lieuts. A. T. McCone and P. S. Thompson, Sixteenth Field Artillery.

Suspension of Traffic.

The parade will form on Pennsylvania avenue west of the Peace Monument at 7 o'clock and will commence moving promptly at 7:30 o'clock. The Public Utilities Commission has ordered street car traffic suspended during the hours of the parade and the Metropolitan police will keep it clear of all vehicular traffic. In anticipation of large crowds of spectators the line of march will be roped.

Having marched through Pennsylvania avenue to the Treasury the column will swing south through Fifteenth street to Constitution avenue for review at Constitution avenue and Sixteenth street before dispersal.

Students Register At Jobless School

Church at Mt. Pleasant Offers Free Courses to Unemployed.

A large group of students enrolled yesterday for the opening day of the unemployment school at the Mt. Pleasant Congregational Church.

Miss Louise Cary Brougham, the founder of the school, assigned the charter students to studies in economics and sociology. These subjects will be fully discussed at the next class of the school at 2 p. m. Friday. Miss Brougham advises all prospective students to enroll at this time.

The purpose of the school is to provide unemployed persons with the opportunity to pursue profitable studies. The students will not be expected to buy text books, but will use the facilities of the public libraries and the Library of Congress. Miss Brougham, who is donating her time to the work, is a graduate of Wesley College.

J. S. Bennett Head Of Mission District

International Union Group Makes Choice; Central Ends Celebration.

At the annual meeting of the executive committee of the International Union of Missions, held yesterday at the Raleigh Hotel, John S. Bennett, superintendent of the Central Union Mission, was elected president of the Southern District. This carries with it membership on the executive committee.

About a dozen mission superintendents from various cities were hosts of the Central Union Mission in connection with the annual meeting of the executive board, which chose Asheville, N. C., as the convention city next May. John R. McIntyre, of Germantown, Pa., heads the union.

The Central Union Mission concluded its forty-eighth anniversary celebration last night with a mass meeting in the United Brethren Church at which Homer Rodeheaver, noted evangelist and song leader, and the Rev. Melvin Trotter, of Grand Rapids, Mich., had charge of the service.

Americanization School Dance.

The first "get-together" dance of the Americanization School Association will be held tonight at the Elks Club, 919 H street northwest. Students of the school and members of the association from more than 30 different countries are expected to attend.